

US00D434885S

United States Patent [19] Brosher

[11] Patent Number: **Des. 434,885**

[45] Date of Patent: **** Dec. 5, 2000**

[54] **WATERBOX FOR A LAUNDRY ENCLOSURE PANEL**

[75] Inventor: **Rodney D. Brosher**, Smyrna, Tenn.

[73] Assignee: **CoCoMo, LLC**, Hopkinsville, Ky.

[**] Term: **14 Years**

[21] Appl. No.: **29/104,107**

[22] Filed: **Apr. 28, 1999**

[51] **LOC (7) Cl.** **15-05**

[52] **U.S. Cl.** **D32/25**

[58] **Field of Search** D32/1, 25; 137/360, 137/312, 314; 4/614, 613, 251.1

| | | | |
|-----------|---------|---------------|---------|
| 4,423,528 | 1/1984 | Wiedmeier . | |
| 4,539,721 | 9/1985 | Moore . | |
| 4,716,925 | 1/1988 | Prather . | |
| 4,716,928 | 1/1988 | Prather | 137/360 |
| 4,765,360 | 8/1988 | Baird . | |
| 5,319,903 | 6/1994 | Holland . | |
| 5,437,303 | 8/1995 | Johnson | 137/360 |
| 5,467,562 | 11/1995 | Holland . | |

Primary Examiner—Mitchell Siegel
Attorney, Agent, or Firm—Waddey & Patterson; I. C. Waddey, Jr.

[57] CLAIM

The ornamental design for a waterbox for a laundry enclosure panel, as shown and described.

DESCRIPTION

FIG. 1 is a front perspective view showing the waterbox for a laundry enclosure panel of Applicant's invention.

FIG. 2 is a portion of FIG. 1 with part of the wall of the waterbox cut away to show the interior of the waterbox for a laundry enclosure panel of Applicant's invention.

FIG. 3 is a front elevation of the waterbox for a laundry enclosure panel of the Applicant's invention.

FIG. 4 is a side elevation of the waterbox for a laundry enclosure panel of Applicant's invention, both sides being identical; and,

FIG. 5 is a top elevation of the waterbox for a laundry enclosure panel of Applicant's invention.

The broken line showing is for illustrative purposes only and forms no part of the claimed design.

[56] References Cited

U.S. PATENT DOCUMENTS

| | | | |
|------------|---------|-------------------|---------|
| D. 299,523 | 1/1989 | Poulin . | |
| D. 337,154 | 7/1993 | Simpson et al. . | |
| 2,389,724 | 11/1945 | Falco . | |
| 2,952,271 | 9/1960 | Dick et al. | 137/360 |
| 3,096,781 | 7/1963 | Roidt . | |
| 3,148,698 | 9/1964 | Arnold | 137/360 |
| 3,186,427 | 6/1965 | Martin et al. . | |
| 3,263,242 | 8/1966 | Will . | |
| 3,304,950 | 2/1967 | Hubert . | |
| 3,800,335 | 4/1974 | Buonaura . | |
| 3,895,398 | 7/1975 | Mustee . | |
| 3,996,959 | 12/1976 | Caruth | 137/360 |
| 4,069,837 | 1/1978 | Jirasek | 137/360 |
| 4,410,004 | 10/1983 | Kifer et al. | 137/360 |

1 Claim, 2 Drawing Sheets

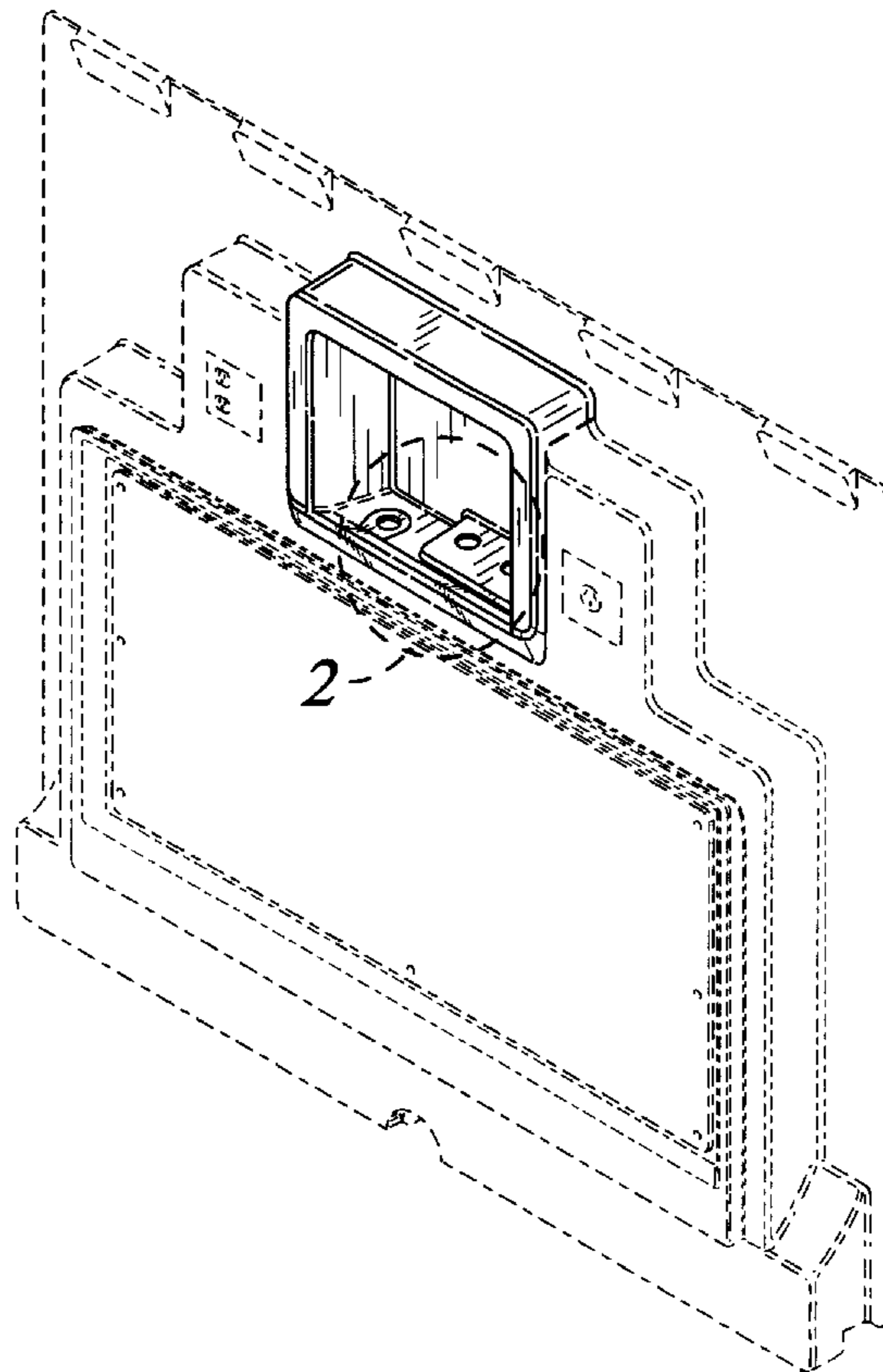

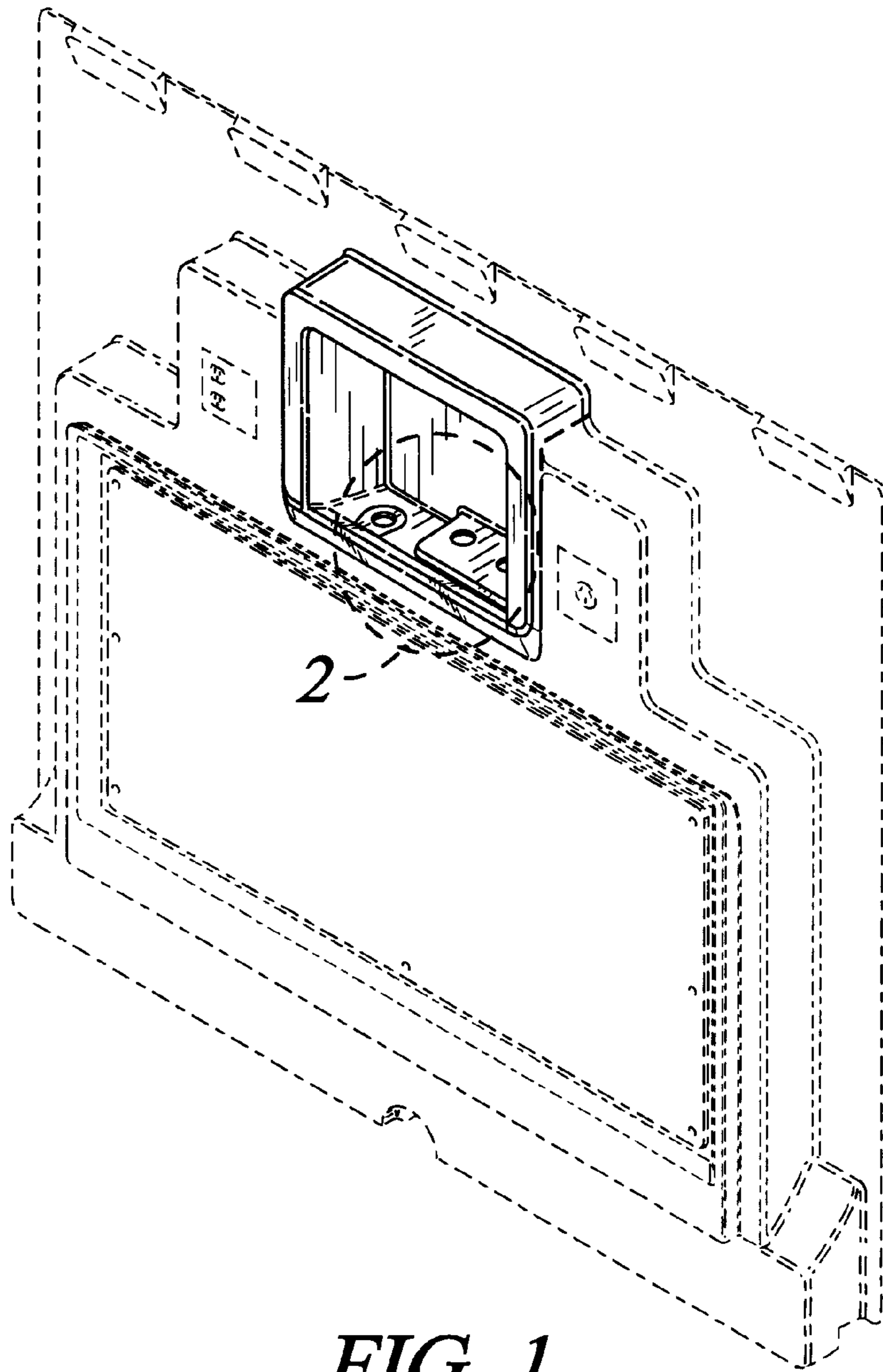

FIG. 1

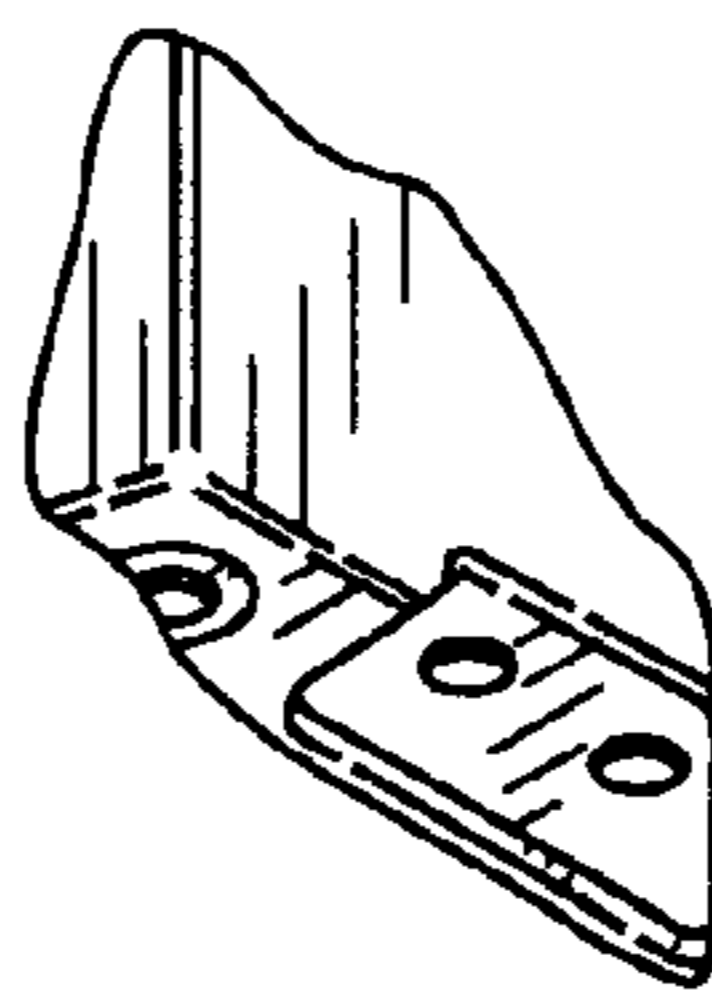

FIG. 2

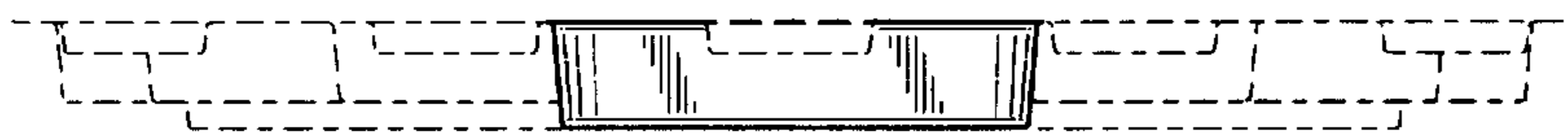

FIG. 5

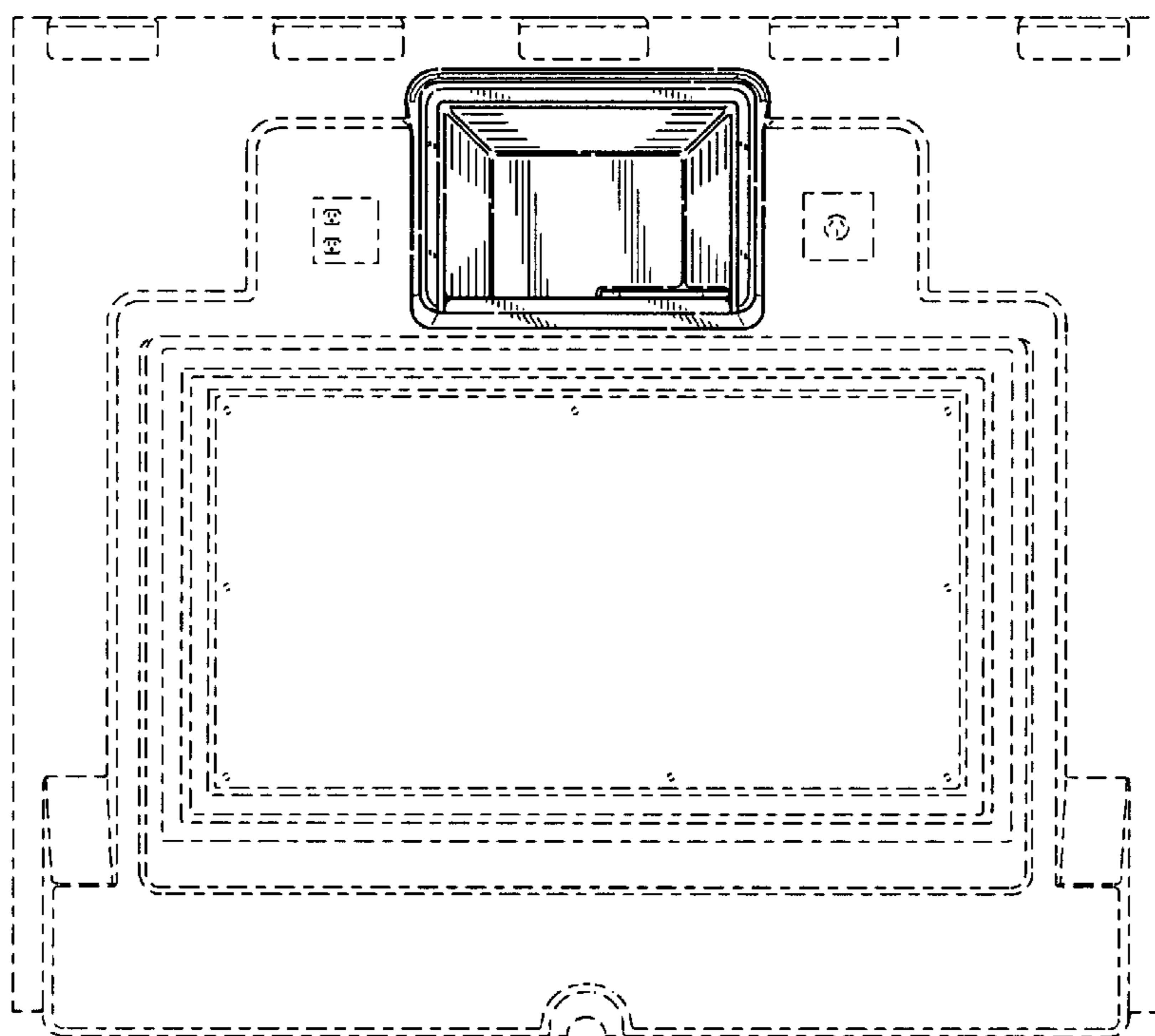

FIG. 3

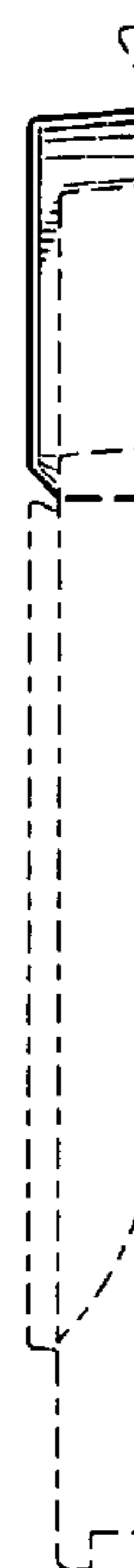

FIG. 4