



US00D434459S

United States Patent [19] Wong

[11] **Patent Number: Des. 434,459**

[45] **Date of Patent: ** Nov. 28, 2000**

[54] **TOY**

[75] **Inventor: Hing Sang Wong**, Kwun Tong, The Hong Kong Special Administrative Region of the People's Republic of China

[73] **Assignee: Takmay Industrial Co., Ltd.**, Kowloon, The Hong Kong Special Administrative Region of the People's Republic of China

[**] **Term: 14 Years**

[21] **Appl. No.: 29/093,785**

[22] **Filed: Sep. 18, 1998**

[30] **Foreign Application Priority Data**

Aug. 7, 1998 [HK] The Hong Kong Special Administrative Region of the People's Republic of China 9811057

[51] **LOC (7) Cl. 21-01**

[52] **U.S. Cl. D21/594; D21/635**

[58] **Field of Search** D11/136, 160; D21/576-577, 585, 593-595, 621, 627, 631, 633, 635, 639, 643-649, 658, 663, 665-670, 673-674, 676-678, 686-692, 694-697; 446/27-28, 268, 308-309, 321, 325-326, 330, 352, 369-374, 376-379, 395, 491; 482/51-54, 57-60, 62-64, 70, 72-73, 92-98, 100, 114, 121-123, 132

[56] **References Cited**

U.S. PATENT DOCUMENTS

D. 353,690 12/1994 Tsushi et al. D21/663

D. 398,674 9/1998 Huang D21/663
5,643,146 7/1997 Stark et al. 482/63
5,645,509 7/1997 Brewer et al. 482/54

OTHER PUBLICATIONS

K-Mart Pamphlet, p. 7—center, Mar. 9, 1998.
Hong Kong Toys, vol. 1, c. 1998, part 1, p. 366 center, #6638 Cherry Mtn Biker.
Hong Kong Toys, vol. 1, c. 1998, part 2, p. 990 center, #11021 Doll Collection.
Hong Kong Toys, vol. 1, c. 1998, Part 2, p. 1000 top #1191 Moniques Styling Set.
“Meritus 1995”, Meritus Industries, Inc., Feb. 23, 1995.
“Sindy”, p. 22, bottom, #4444 Keeping Fit, Nov. 1984.
Mattel Toys 1984, p. 4, center, #7025 Great Shape Barbie, Mar. 24, 1984.

Primary Examiner—Ted Shooman
Assistant Examiner—Carol Rademaker
Attorney, Agent, or Firm—Merchant, Gould, Smith, Edell, Welter & Schmidt

[57] **CLAIM**

The ornamental design for a toy, as shown and described.

DESCRIPTION

FIG. 1 is a front elevational view of a toy;
FIG. 2 is a rear elevational view thereof;
FIG. 3 is a left side elevational view thereof;
FIG. 4 is a right side elevational view thereof;
FIG. 5 is a top elevational view thereof;
FIG. 6 is a bottom elevational view thereof; and,
FIG. 7 is a perspective view thereof.

1 Claim, 7 Drawing Sheets

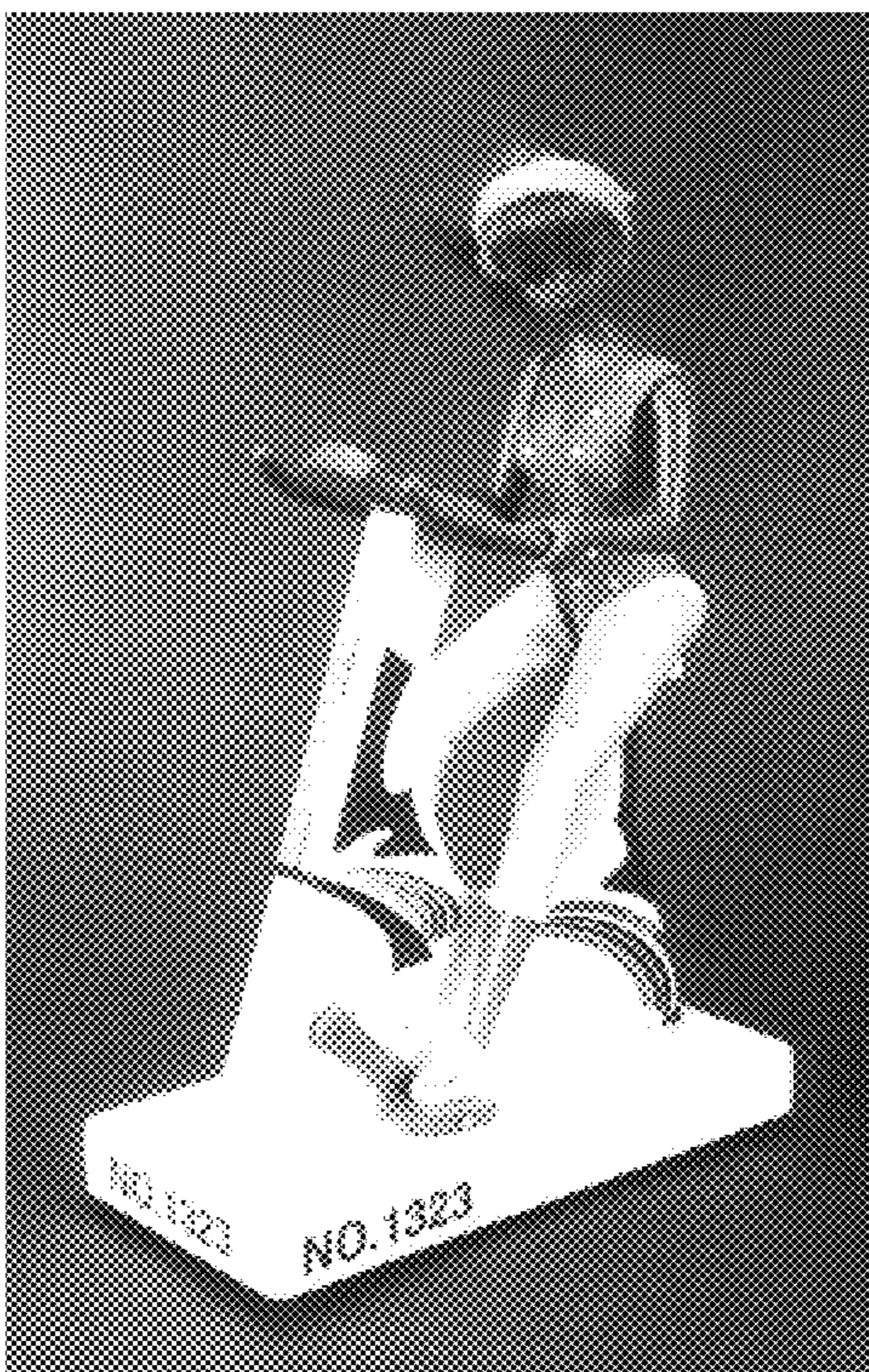



FIG. 1

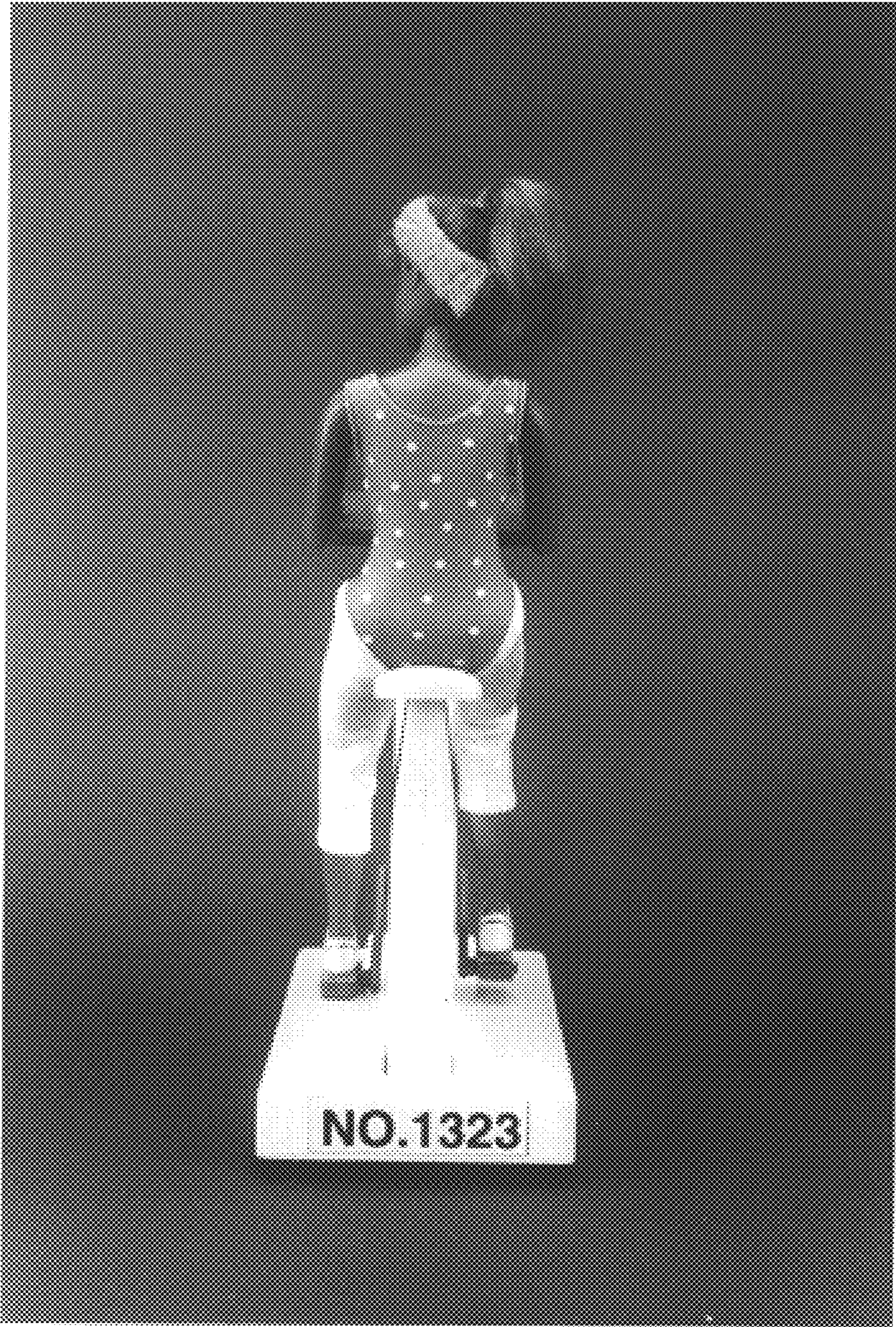

FIG. 2

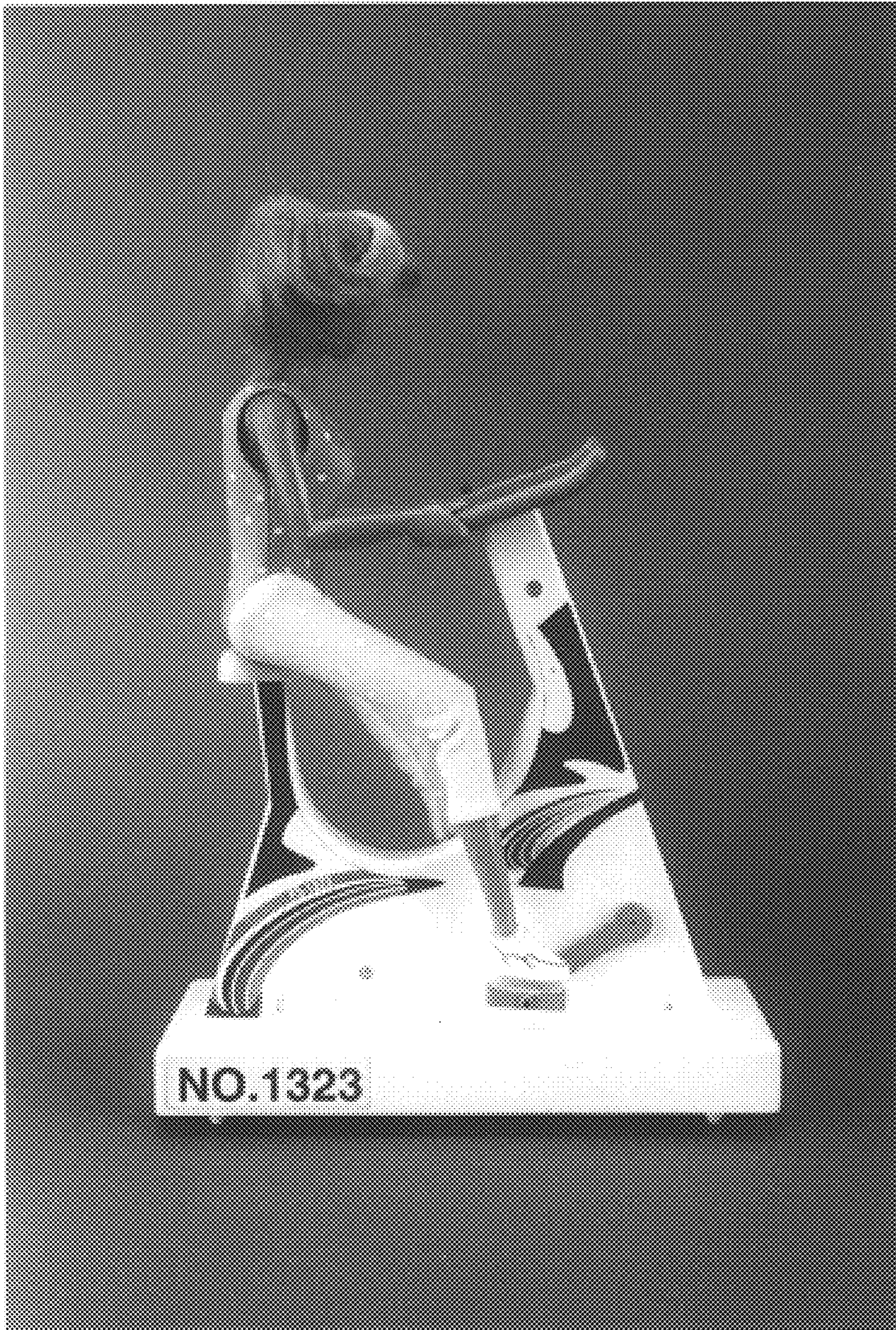

FIG. 3

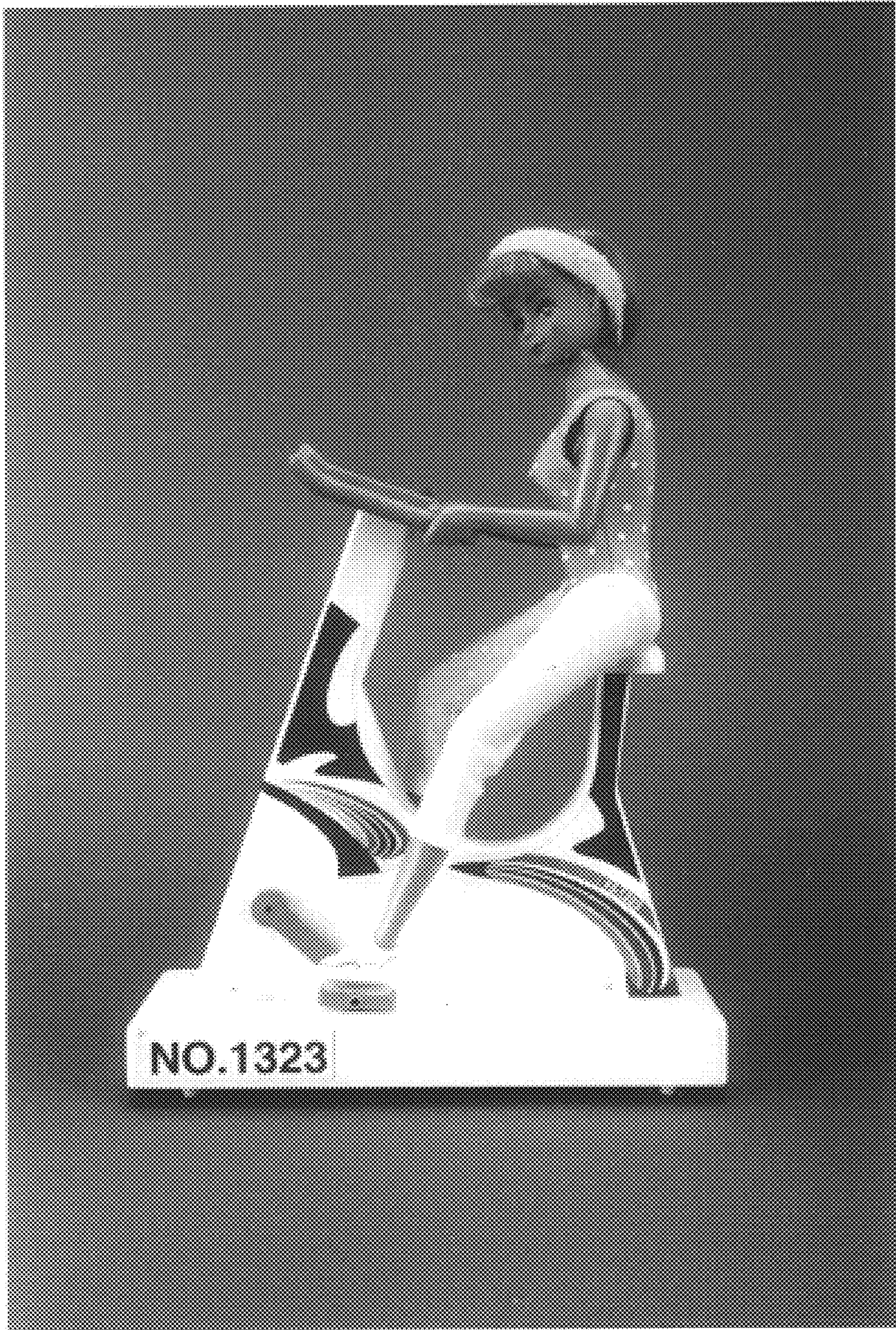

FIG. 4



FIG. 5

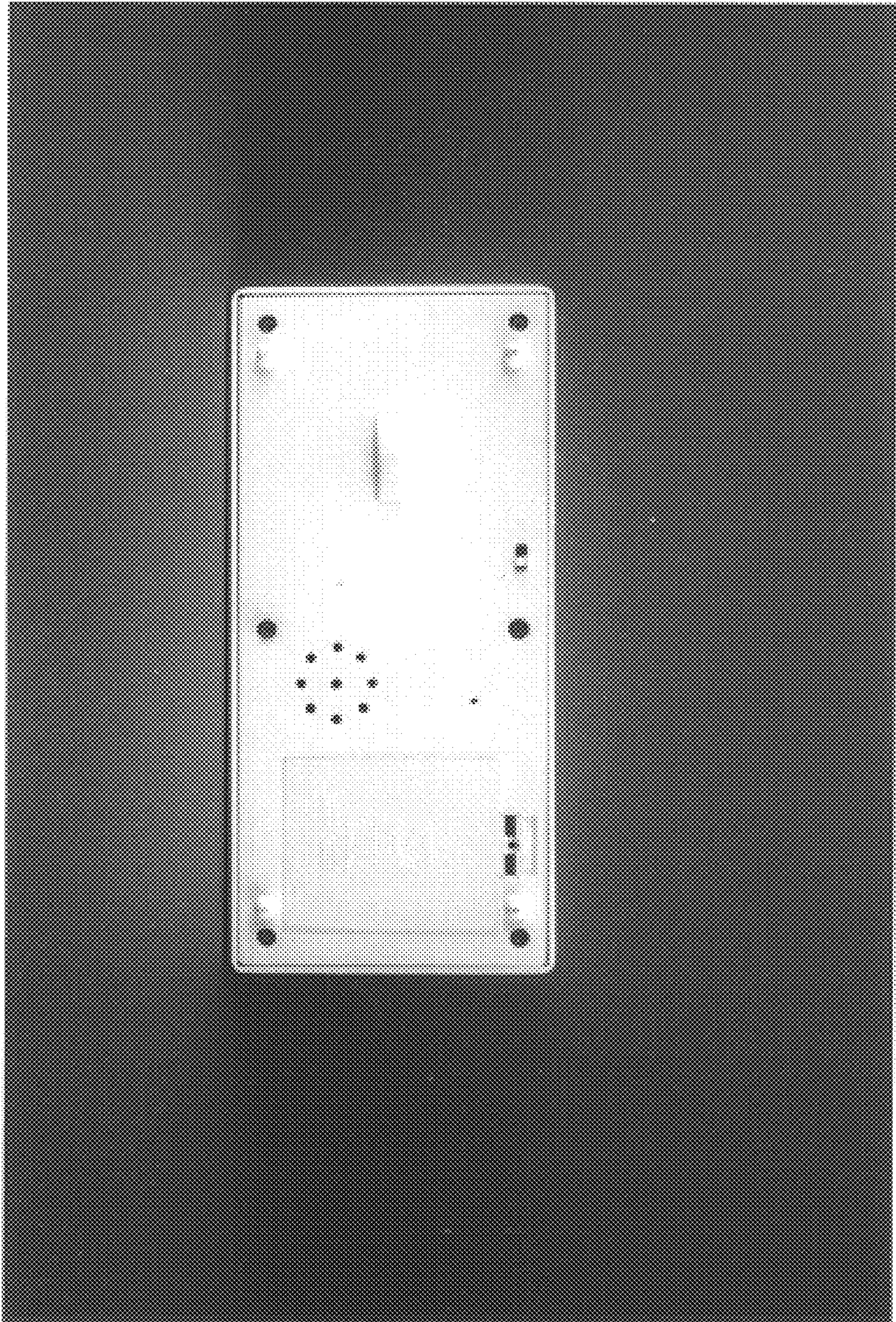

FIG. 6



FIG. 7