



US00D434432S

United States Patent [19]

[11] **Patent Number: Des. 434,432**

Wang

[45] **Date of Patent: ** Nov. 28, 2000**

[54] **EYEGLASSES**

OTHER PUBLICATIONS

[76] Inventor: **Wen-Te Wang**, No. 246-1, Kang-Kou, Kang-Kou Tsun, An-Ting Hsiang, Tainan Hsien, Taiwan

Washington Post Weekend, p. 63, Apr. 30, 1999.
Domus, p. 80, Dec. 1997.

[**] Term: **14 Years**

Primary Examiner—Raphael Barkai
Attorney, Agent, or Firm—Rosenberg, Klein & Lee

[21] Appl. No.: **29/122,985**

[57] **CLAIM**

[22] Filed: **May 9, 2000**

The ornamental design for eyeglasses, as shown and described.

[51] **LOC (7) Cl.** **16-06**

DESCRIPTION

[52] **U.S. Cl.** **D16/306**

[58] **Field of Search** D16/101, 300-330;
D21/659, 660, 661; 446/27; 351/41, 44,
51, 52, 158

FIG. 1 is a perspective view of eyeglasses showing my new design;
FIG. 2 is a front elevation view thereof;
FIG. 3 is a rear elevation view thereof;
FIG. 4 is a left side elevation view thereof;
FIG. 5 is a right side elevation view thereof;
FIG. 6 is a top plan view thereof;
FIG. 7 is an underneath plan view thereof; and,
FIG. 8 is a perspective view thereof in an alternate position.

[56] **References Cited**

U.S. PATENT DOCUMENTS

D. 281,329	11/1985	Harrel	D16/306
D. 321,198	10/1991	Brown	D16/307
D. 391,980	3/1998	Chang	D16/307
D. 416,571	11/1999	Lange, Jr.	D16/306

1 Claim, 6 Drawing Sheets

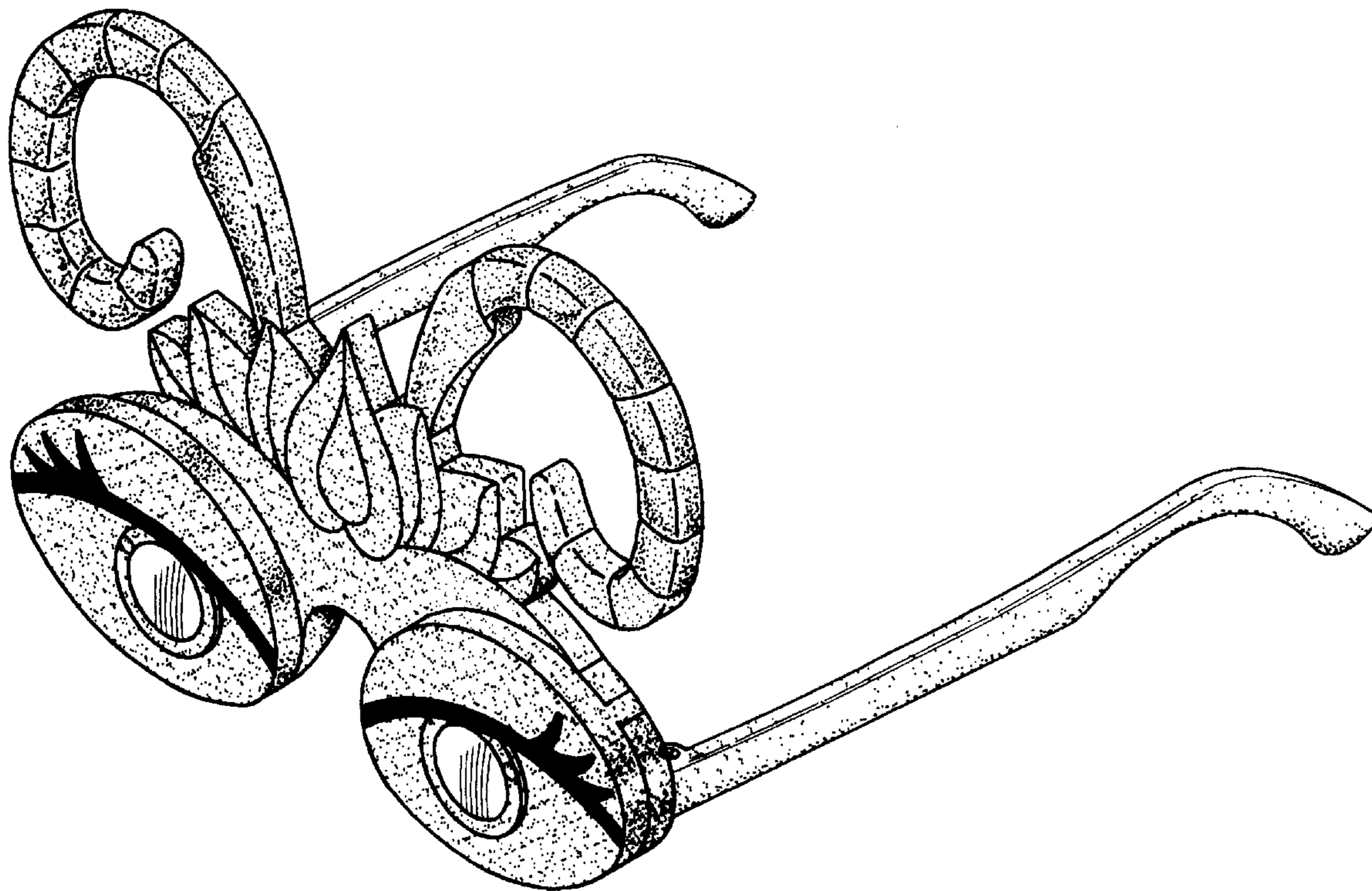

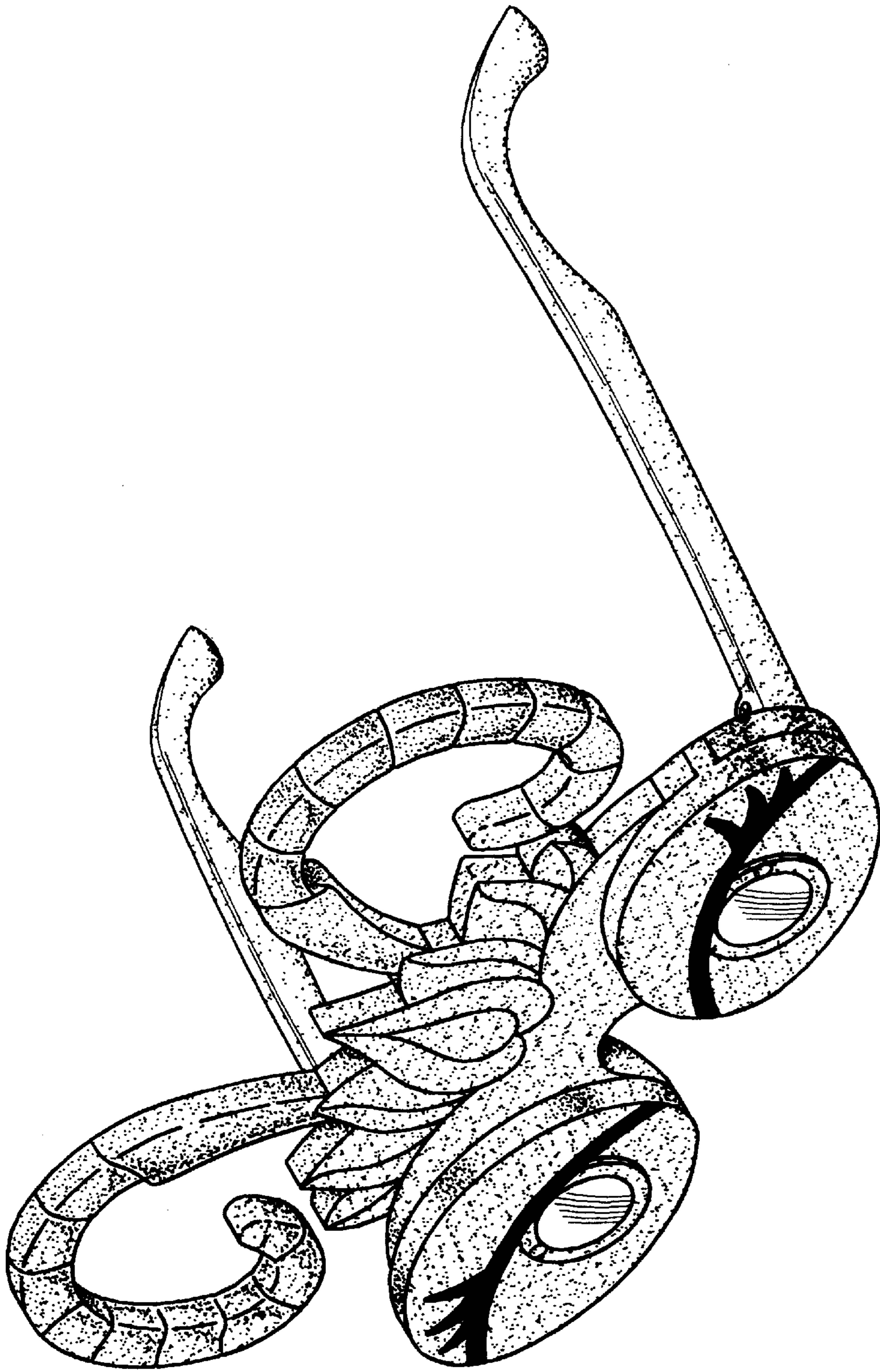

FIG. 1

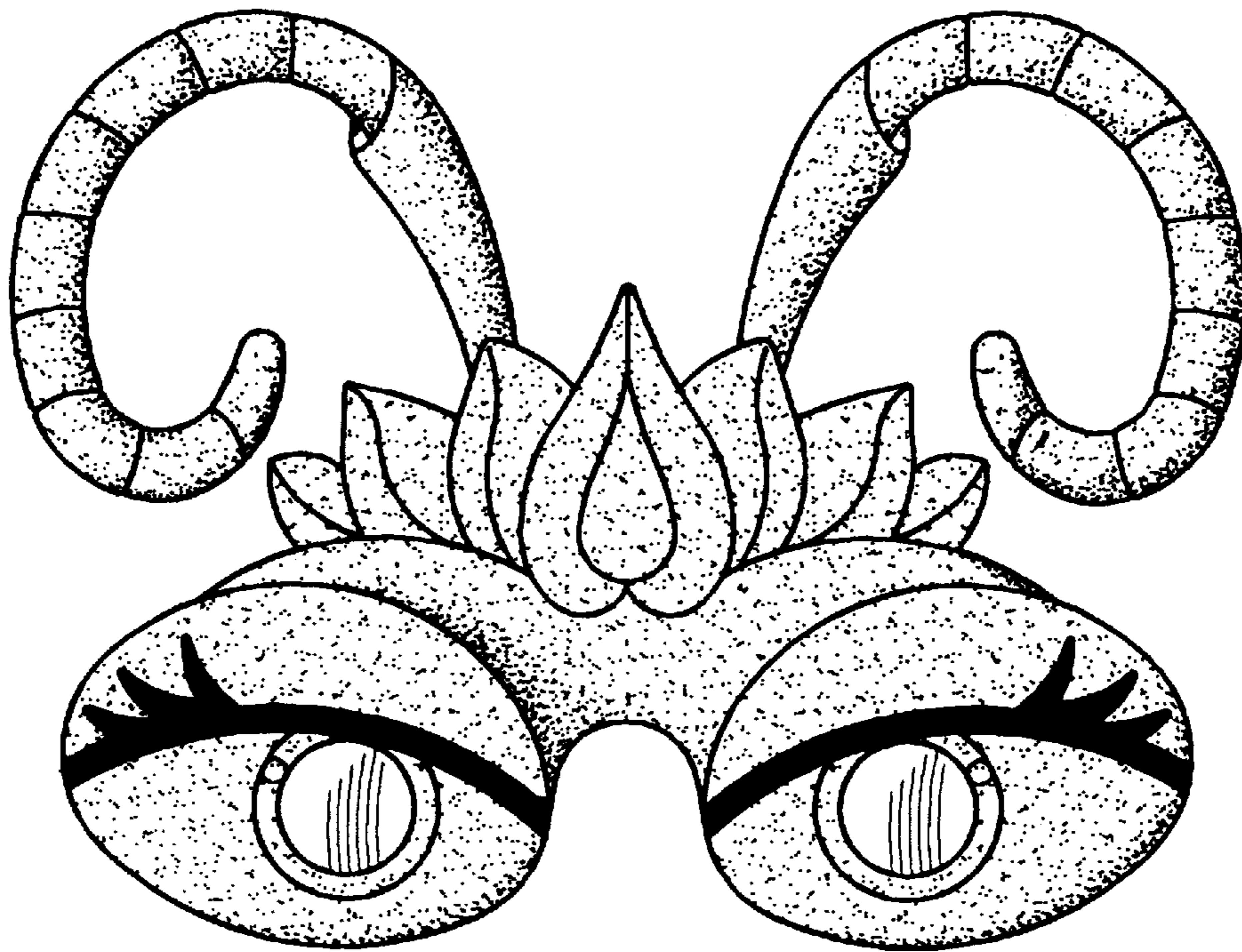

FIG. 2

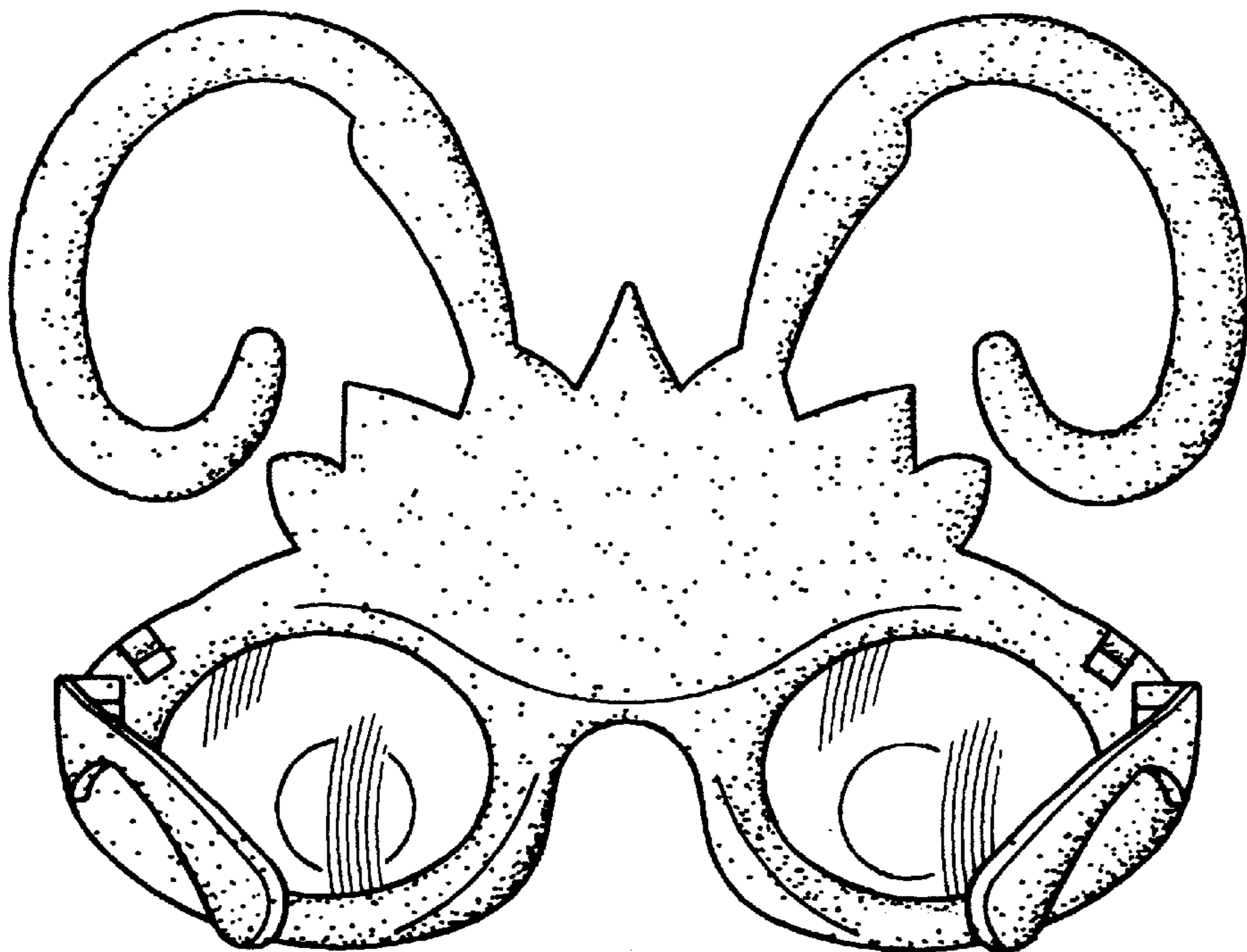

FIG. 3

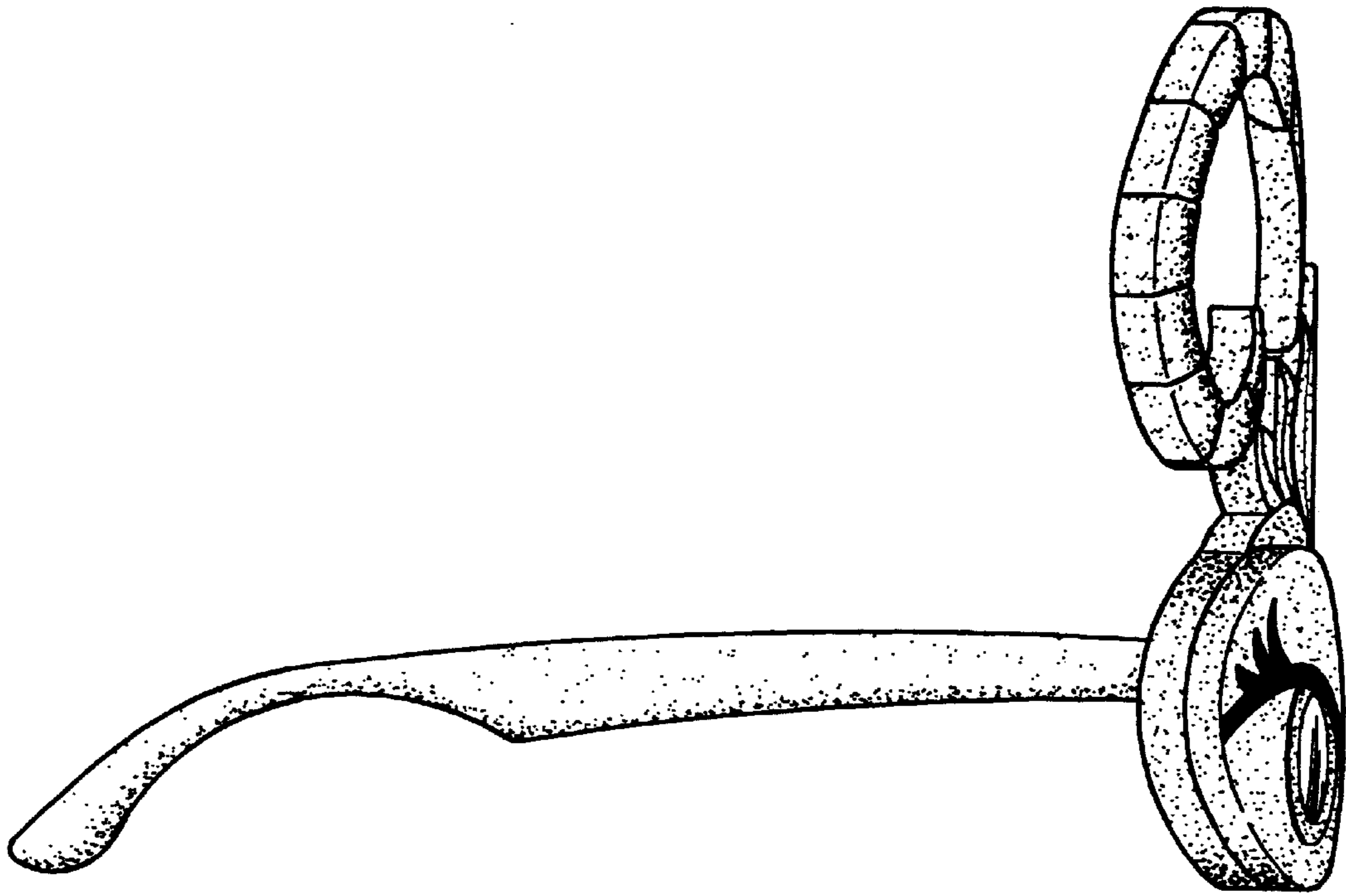

FIG. 4

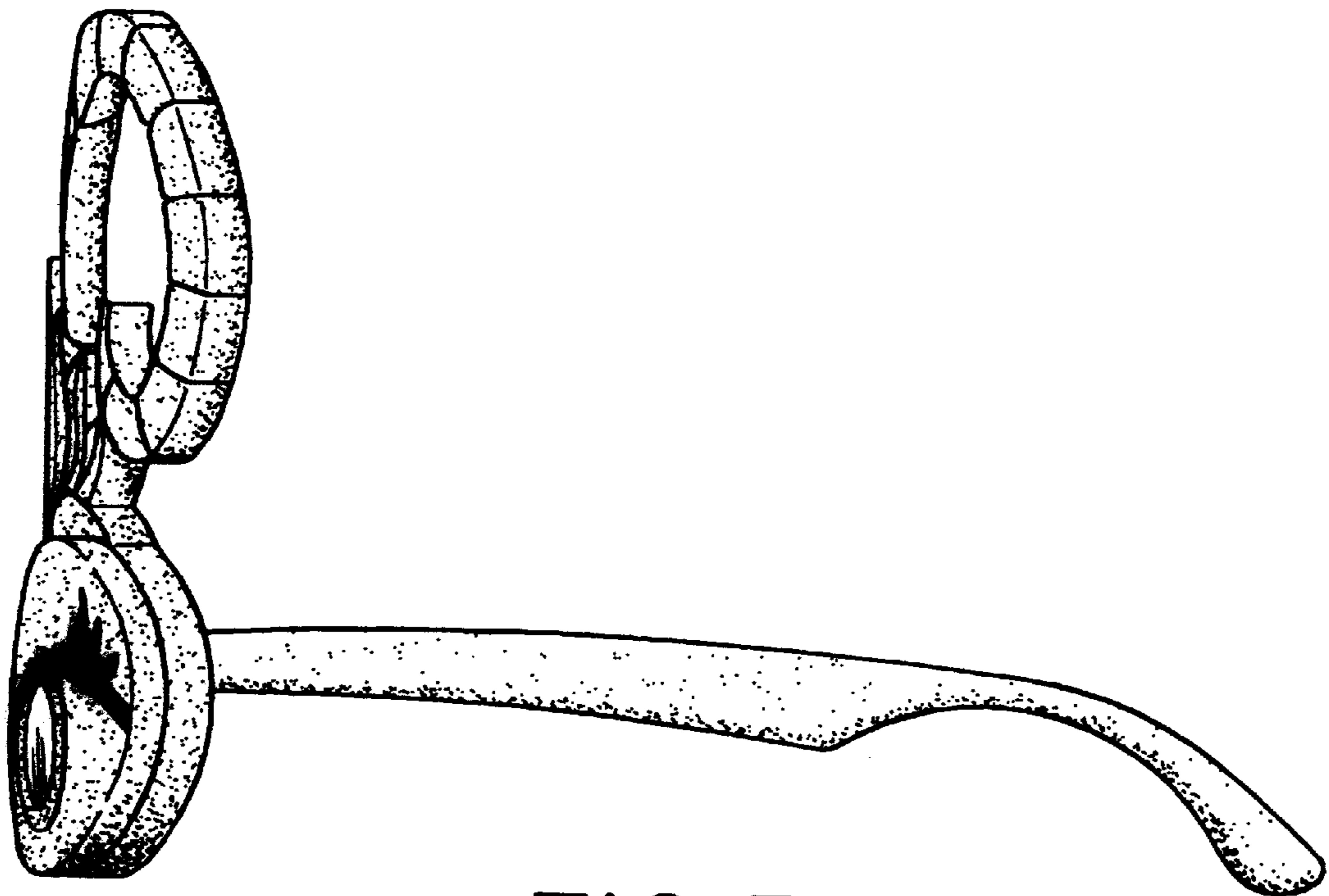

FIG. 5

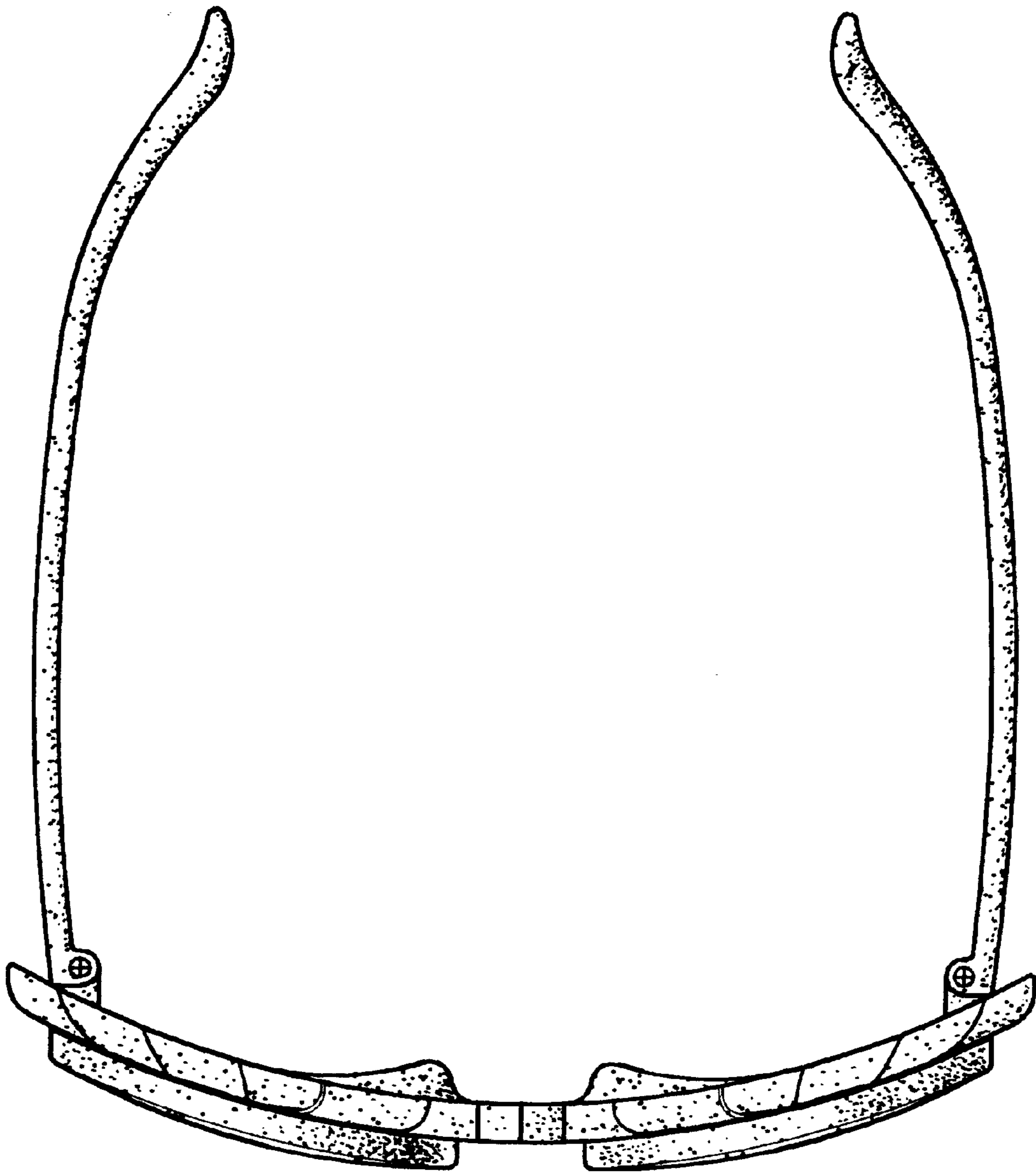

FIG. 6

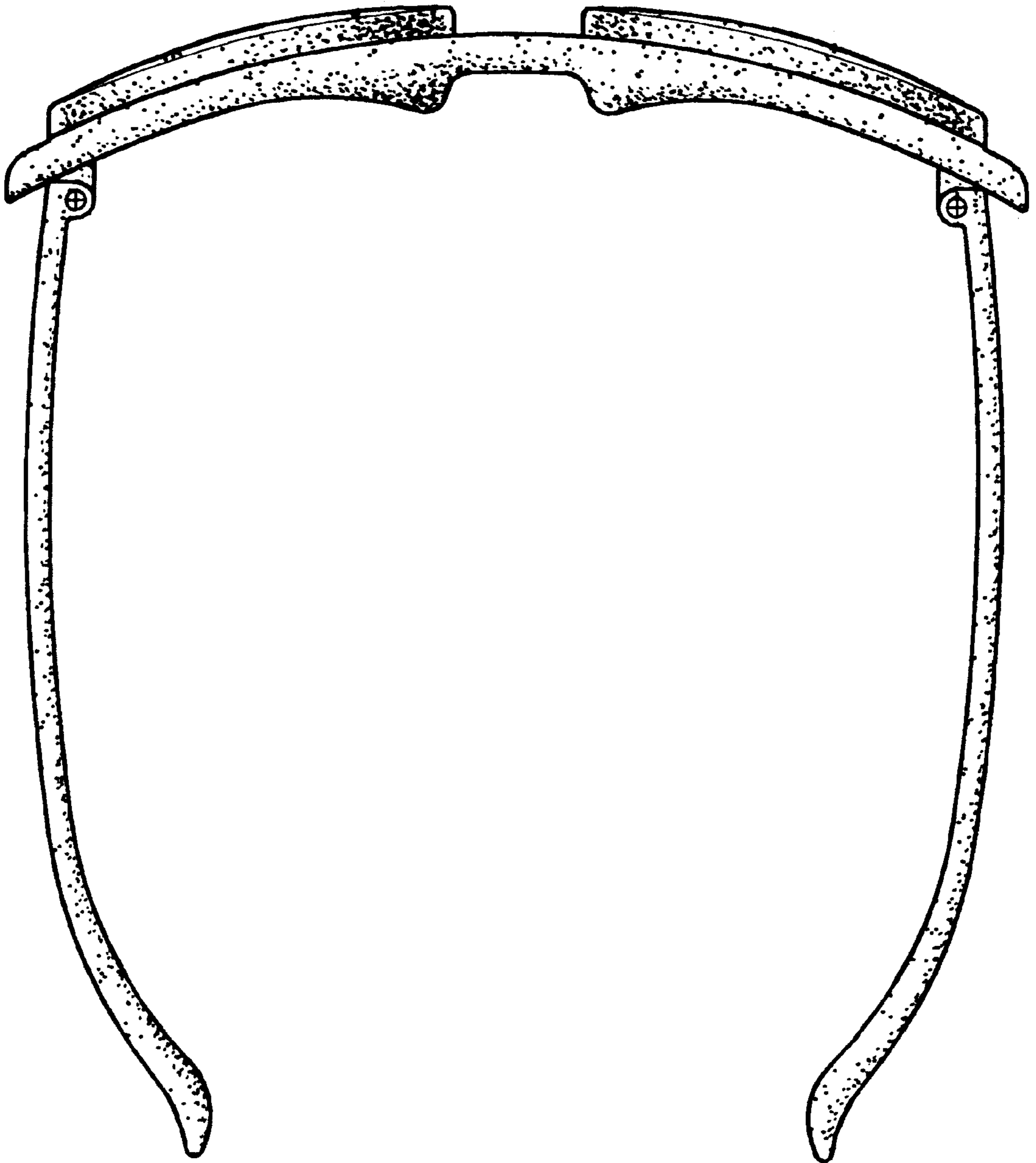

FIG. 7

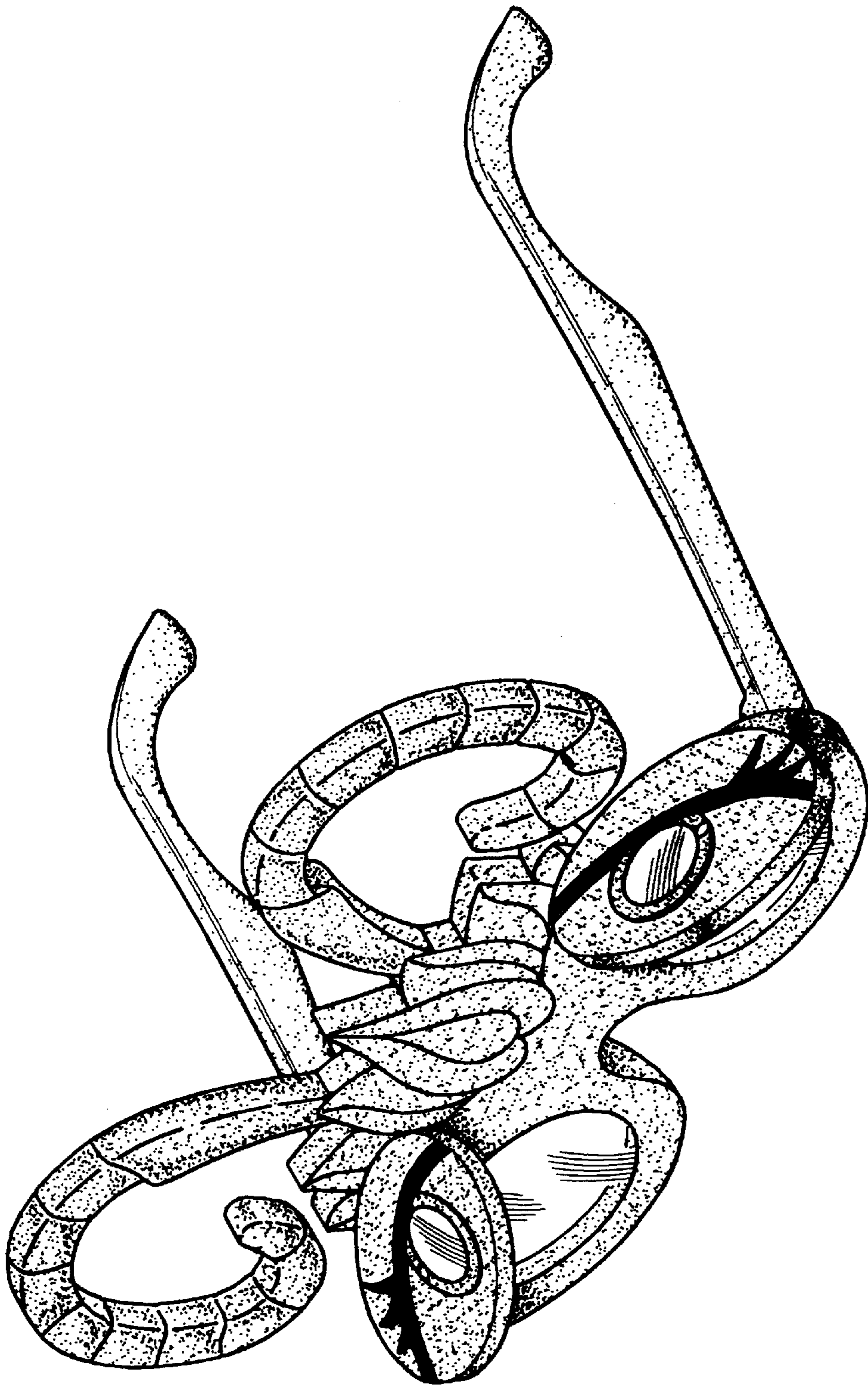

FIG. 8

UNITED STATES PATENT AND TRADEMARK OFFICE
CERTIFICATE OF CORRECTION

PATENT NO. : Des. 434,432
DATED : November 28, 2000
INVENTOR(S) : Wen-Te Wang

Page 1 of 1

It is certified that error appears in the above-identified patent and that said Letters Patent is hereby corrected as shown below:

Title page,

After Item [57], **DESCRIPTION**, add the following notice:

-- IMPORTANT NOTICE TO THE PUBLIC

The subject matter depicted in this patent incorporates:

1. A trademark of The Walt Disney Company. Unauthorized sale or offer for sale of products incorporating such trademark may constitute trademark infringement, both prior or subsequent to the expiration of this patent, and may subject infringers to legal action; and/or
2. Copyrighted subject matter owned by The Walt Disney Company. Unauthorized copying of the copyrighted material, or manufacture or sale of products incorporating same may constitute copyright infringement, both prior or subsequent to the expiration of this patent, and may subject infringers to legal action. --

Signed and Sealed this

Twenty-ninth Day of June, 2004

A handwritten signature in black ink on a dotted background. The signature reads "Jon W. Dudas" in a cursive style.

JON W. DUDAS

Acting Director of the United States Patent and Trademark Office