



US00D434389S

United States Patent [19]

[11] **Patent Number: Des. 434,389**

Omata

[45] **Date of Patent: ** Nov. 28, 2000**

[54] **MULTI-DIRECTIONAL SWITCH FOR A LIGHT-EMITTING DEVICE**

3,941,964	3/1976	Yoder	200/5 A X
3,996,429	12/1976	Chu et al.	200/5 A
4,947,461	8/1990	Yoshioka et al.	200/5 R
5,396,030	3/1995	Matsumiya	200/5 A X
5,536,911	7/1996	Madill	200/5 A X

[75] Inventor: **Kazauki Omata**, Yamanashi-ken, Japan

[73] Assignee: **Citizen Electronics Co., Ltd.**,
Fujiyoshida, Japan

[**] Term: **14 Years**

Primary Examiner—Brian N. Vinson
Attorney, Agent, or Firm—Dennison, Scheiner, Schultz & Wakeman

[21] Appl. No.: **29/114,909**

[57] **CLAIM**

[22] Filed: **Dec. 6, 1999**

The ornamental design for a multi-directional switch for a light-emitting device, as shown and described.

[30] **Foreign Application Priority Data**

DESCRIPTION

Jun. 4, 1999 [JP] Japan 11-14509

FIG. 1 is a top view of a multi-directional switch for a light-emitting device embodying my new design;

[51] **LOC (7) Cl.** **13-03**

FIG. 2 is a front view thereof;

[52] **U.S. Cl.** **D13/158**

FIG. 3 is a bottom view thereof;

[58] **Field of Search** D13/158, 169,
D13/171, 174; 200/5 R, 5 A, 6 R, 312.2,
312.3, 329

FIG. 4 is a rear view thereof;

FIG. 5 is a right side view thereof;

FIG. 6 is a left side view thereof;

[56] **References Cited**

FIG. 7 is a perspective view as viewed from the upper side thereof; and,

FIG. 8 is a perspective view as viewed from the lower side thereof.

U.S. PATENT DOCUMENTS

D. 239,394	3/1976	Adams	D13/169
D. 408,366	4/1999	Popadiuk	D13/158

1 Claim, 5 Drawing Sheets

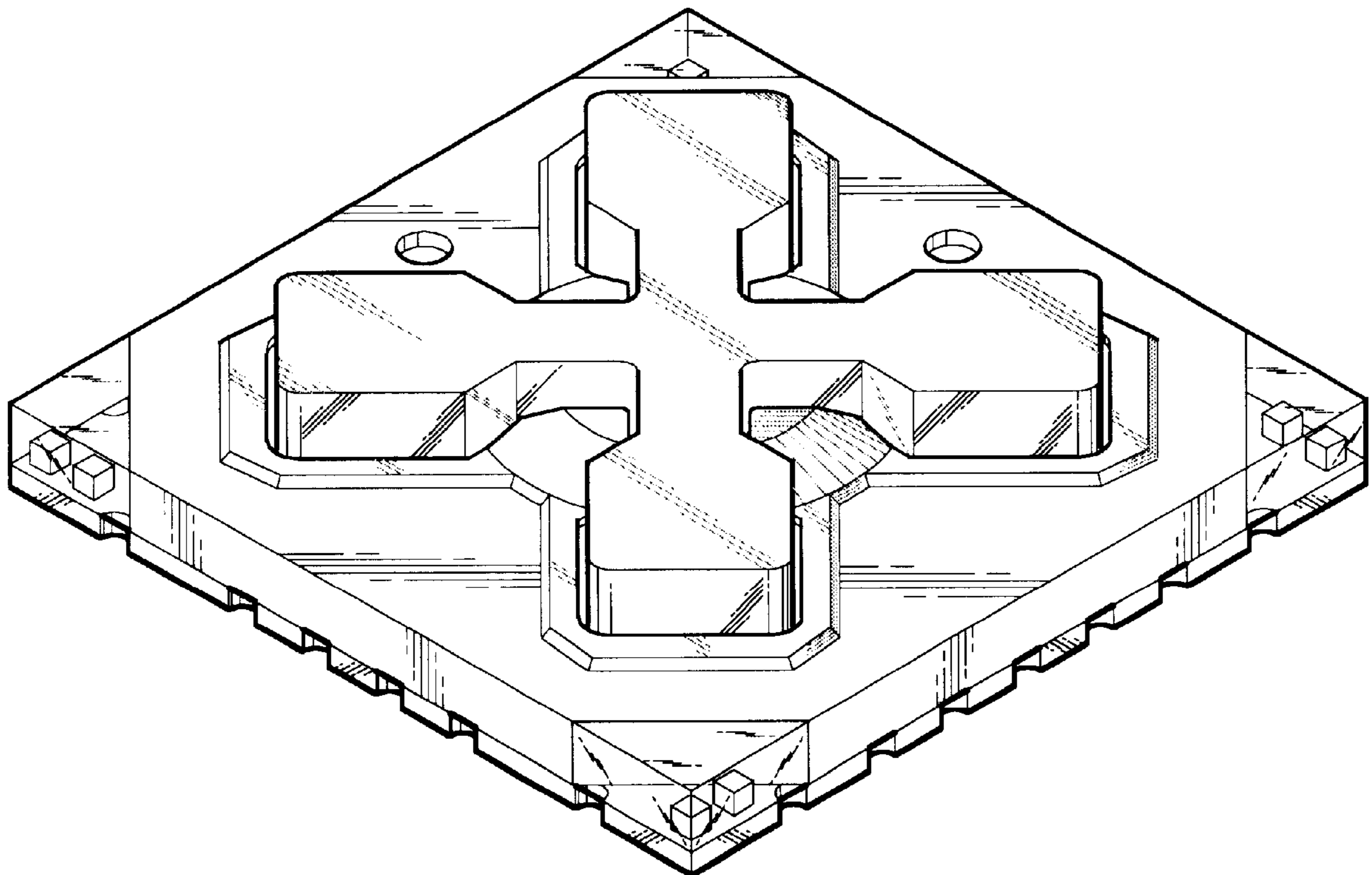

FIG. 1

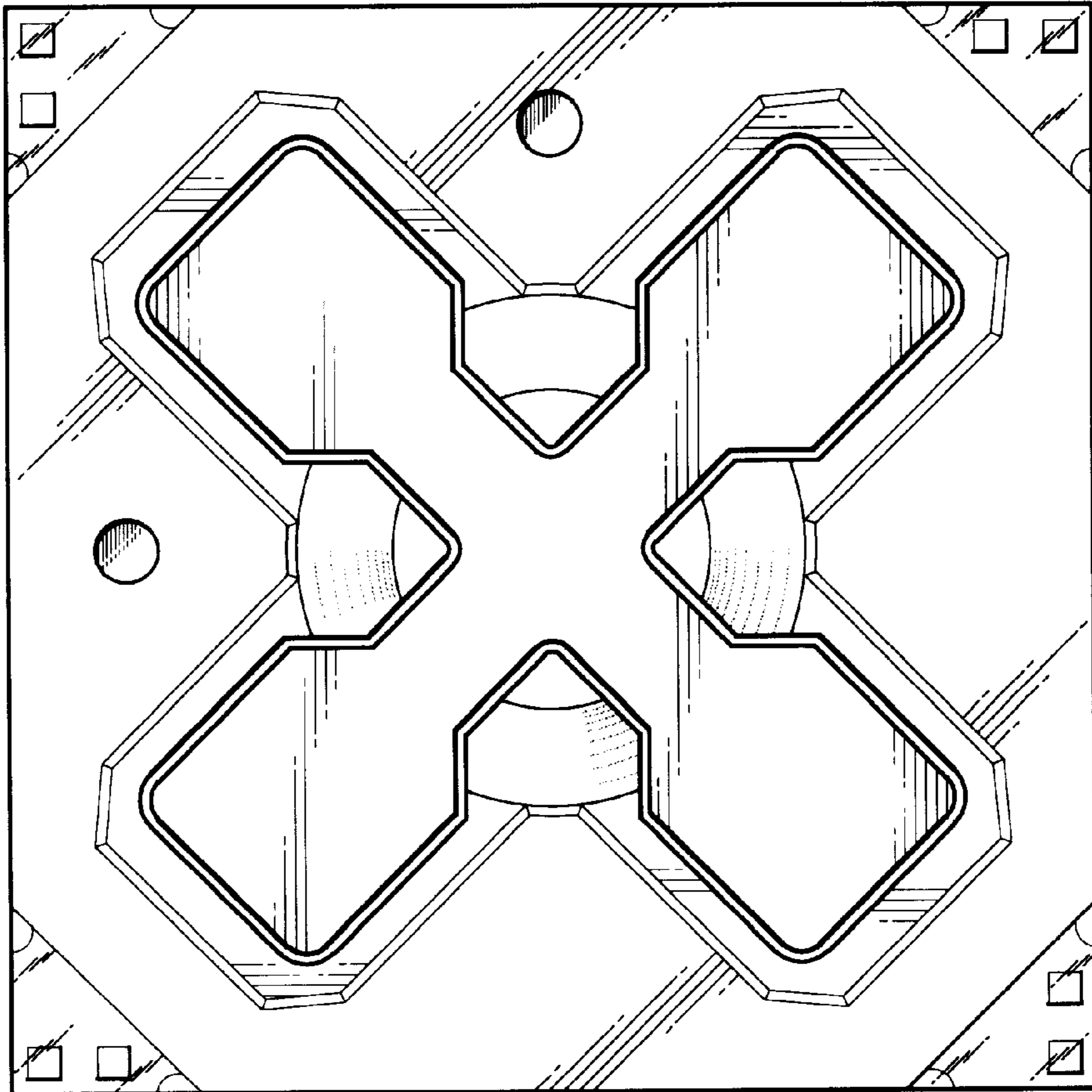

FIG. 2

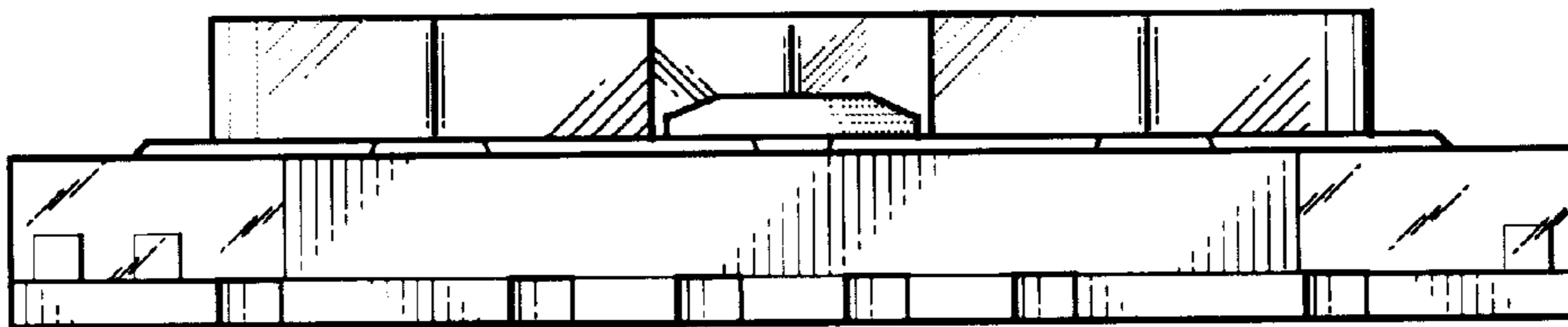

FIG. 3

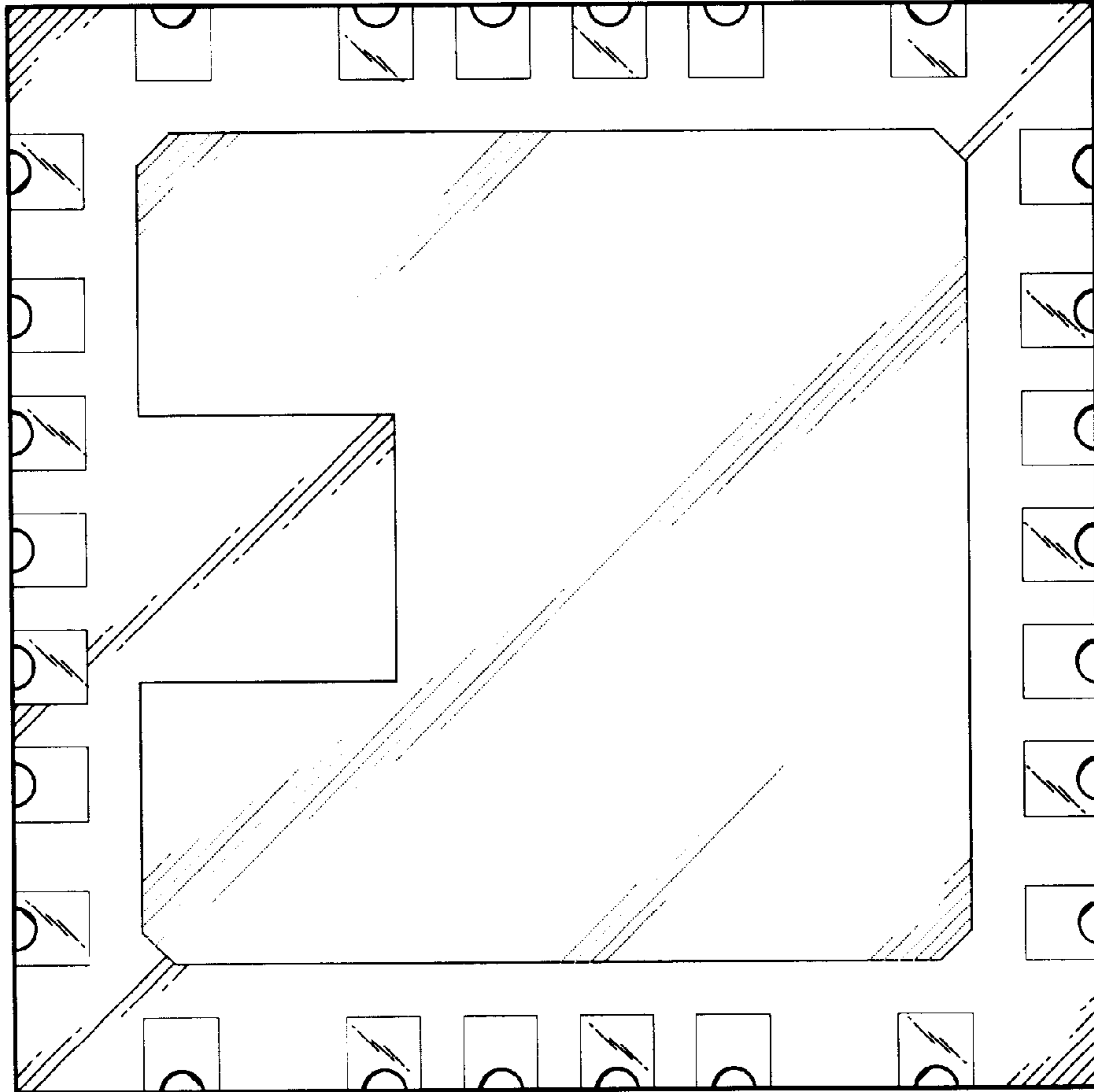

FIG. 4

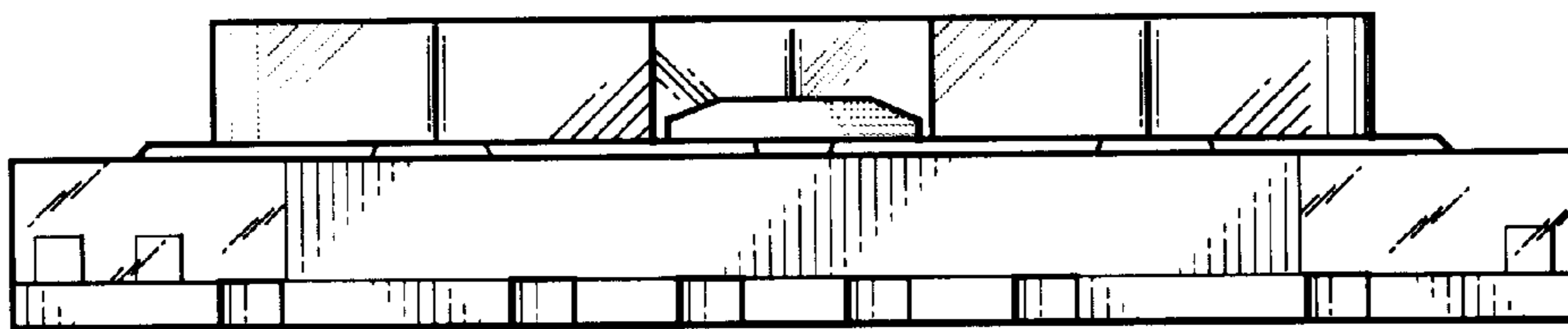

FIG. 5

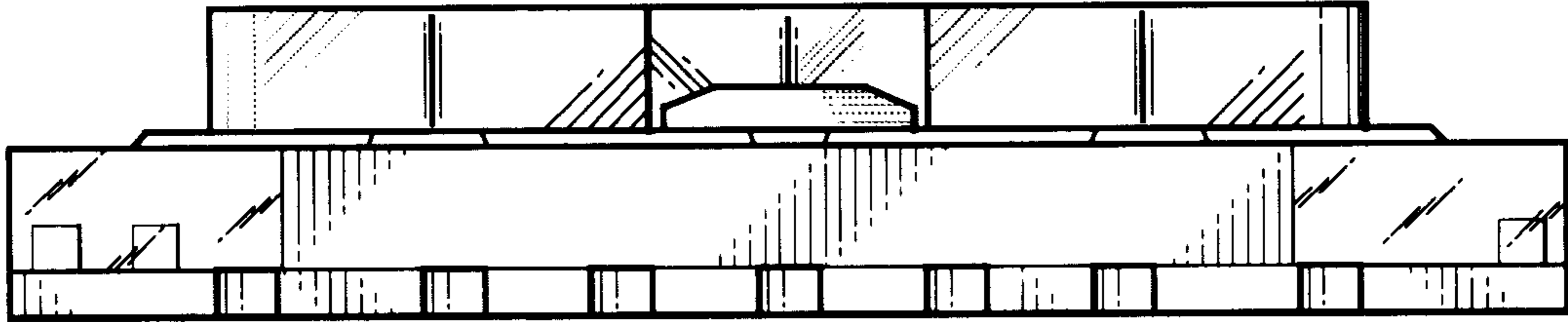

FIG. 6

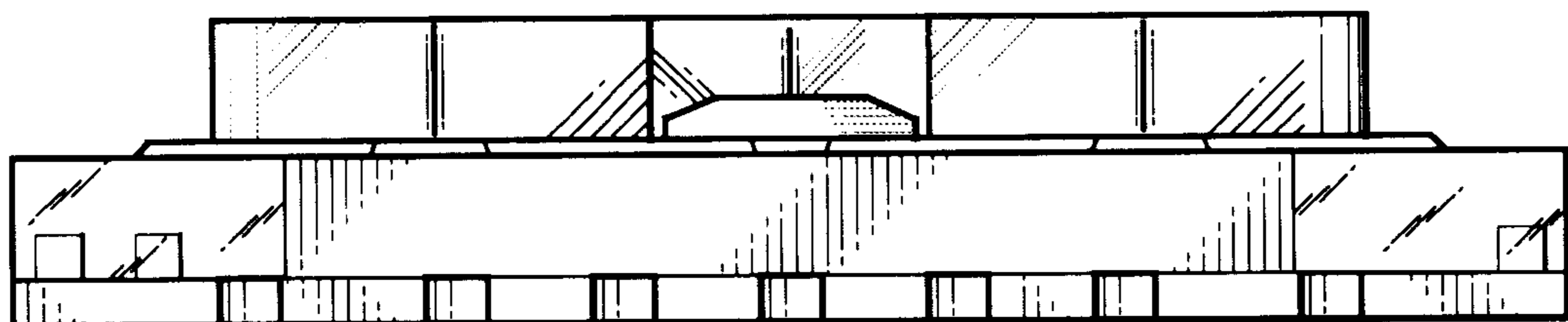

FIG. 7

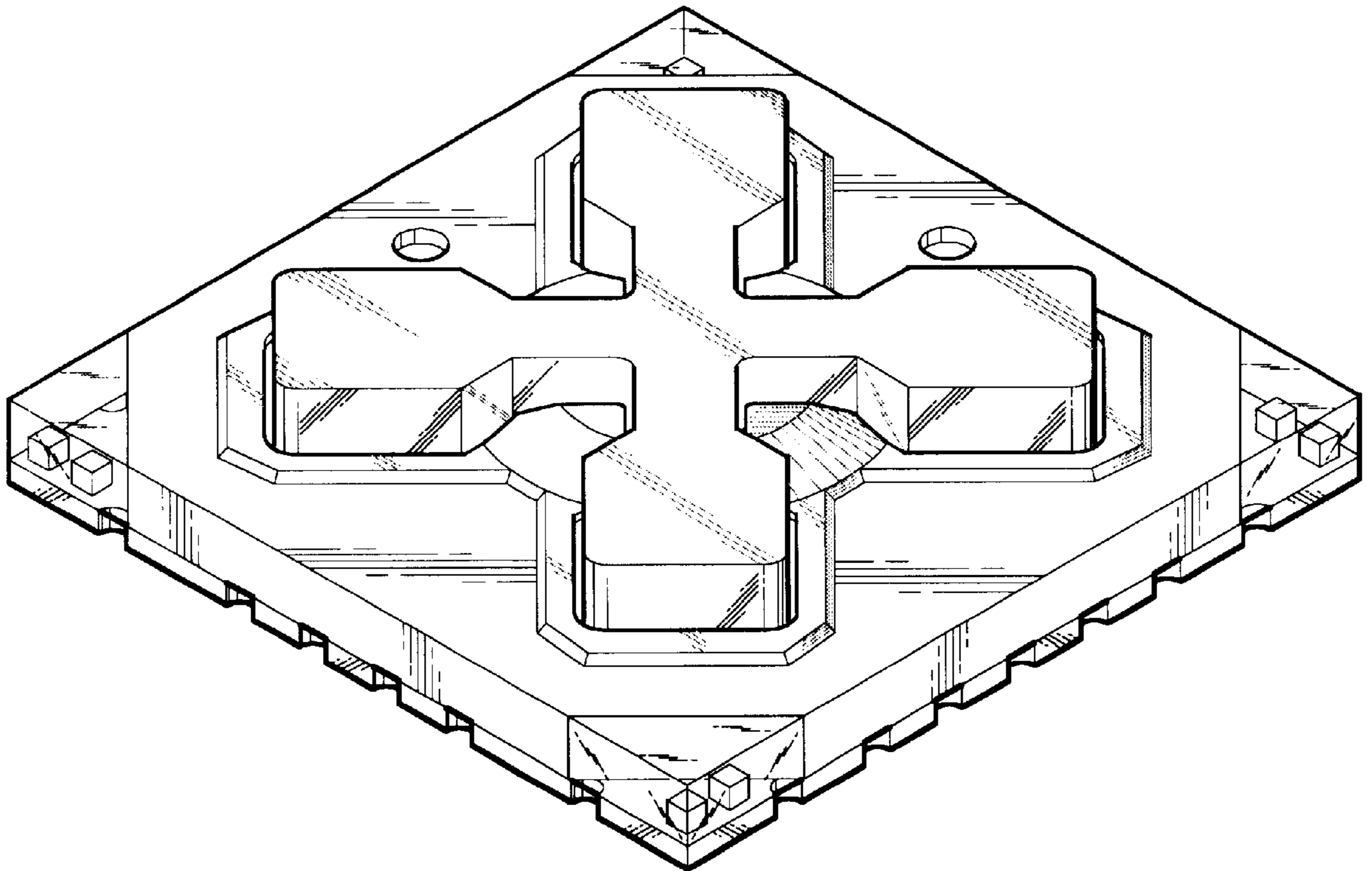

FIG . 8

