



US00D434207S

# United States Patent [19]

[11] **Patent Number: Des. 434,207**

Issler et al.

[45] **Date of Patent: \*\* Nov. 28, 2000**

[54] **SOLES OF A PAIR OF SHOES**

D. 375,615	11/1996	McDonald	.....	D2/916
D. 376,896	12/1996	O'Rorke	.....	D2/953
D. 385,390	10/1997	Liou	.....	D2/953

[75] Inventors: **James E. Issler**, Greenwich, Conn.;  
**Thomas E. McClaskie**, Bethlehem, Pa.

*Primary Examiner*—Celia Murphy  
*Attorney, Agent, or Firm*—Fish & Richardson P.C.

[73] Assignee: **Columbia Insurance Company**,  
Omaha, Nebr.

### [57] CLAIM

[\*\*] Term: **14 Years**

The ornamental design for a soles of a pair of shoes, as shown and described.

[21] Appl. No.: **29/106,042**

### DESCRIPTION

[22] Filed: **Jun. 7, 1999**

[51] **LOC (7) Cl.** ..... **02-04**

[52] **U.S. Cl.** ..... **D2/952; D2/951; D2/953;**  
D2/957

[58] **Field of Search** ..... D2/760, 902, 904,  
D2/908, 909, 911, 914, 916, 920, 946,  
947, 948, 951-961, 964, 972, 977; 36/22 R,  
24.5, 25 A, 25 R, 28, 29, 32 R, 43, 59 C,  
59 R, 67 A, 72 C, 102, 129, 134, 149

FIG. 1 is a perspective view of the left component of a pair of shoe soles showing our new design;  
 FIG. 2 is a bottom plan view thereof;  
 FIG. 3 is a left side elevational view thereof;  
 FIG. 4 is a right side elevational view thereof;  
 FIG. 5 is a front elevational view thereof;  
 FIG. 6 is a rear elevational view thereof;  
 FIG. 7 is a perspective view of the right component of a pair of shoe soles showing our new design;  
 FIG. 8 is a bottom plan view of FIG. 7;  
 FIG. 9 is a left side elevational view of FIG. 7;  
 FIG. 10 is a right side elevational view of FIG. 7;  
 FIG. 11 is a front elevational view of FIG. 7;  
 FIG. 12 is a rear elevational view of FIG. 7; and,  
 FIG. 13 is a perspective view of a pair of shoe soles showing our new design.

### [56] References Cited

#### U.S. PATENT DOCUMENTS

D. 240,340	6/1976	Askew	.....	D2/953
D. 316,773	5/1991	Valle	.....	D2/953
D. 325,807	5/1992	Austin	.....	D2/952
D. 329,131	9/1992	Ostberg	.....	D2/953
D. 374,338	10/1996	Chuang	.....	D2/961

**1 Claim, 9 Drawing Sheets**

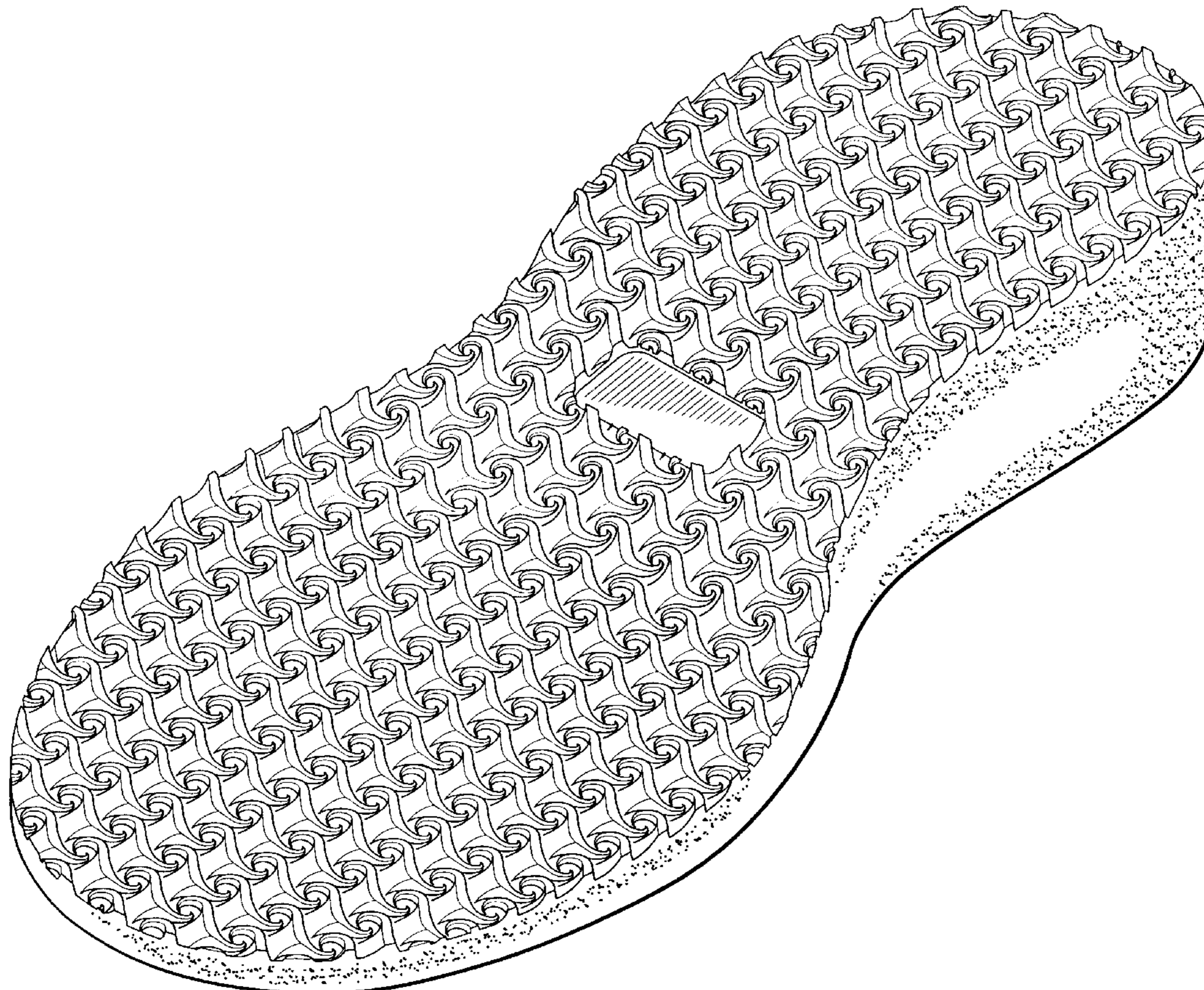



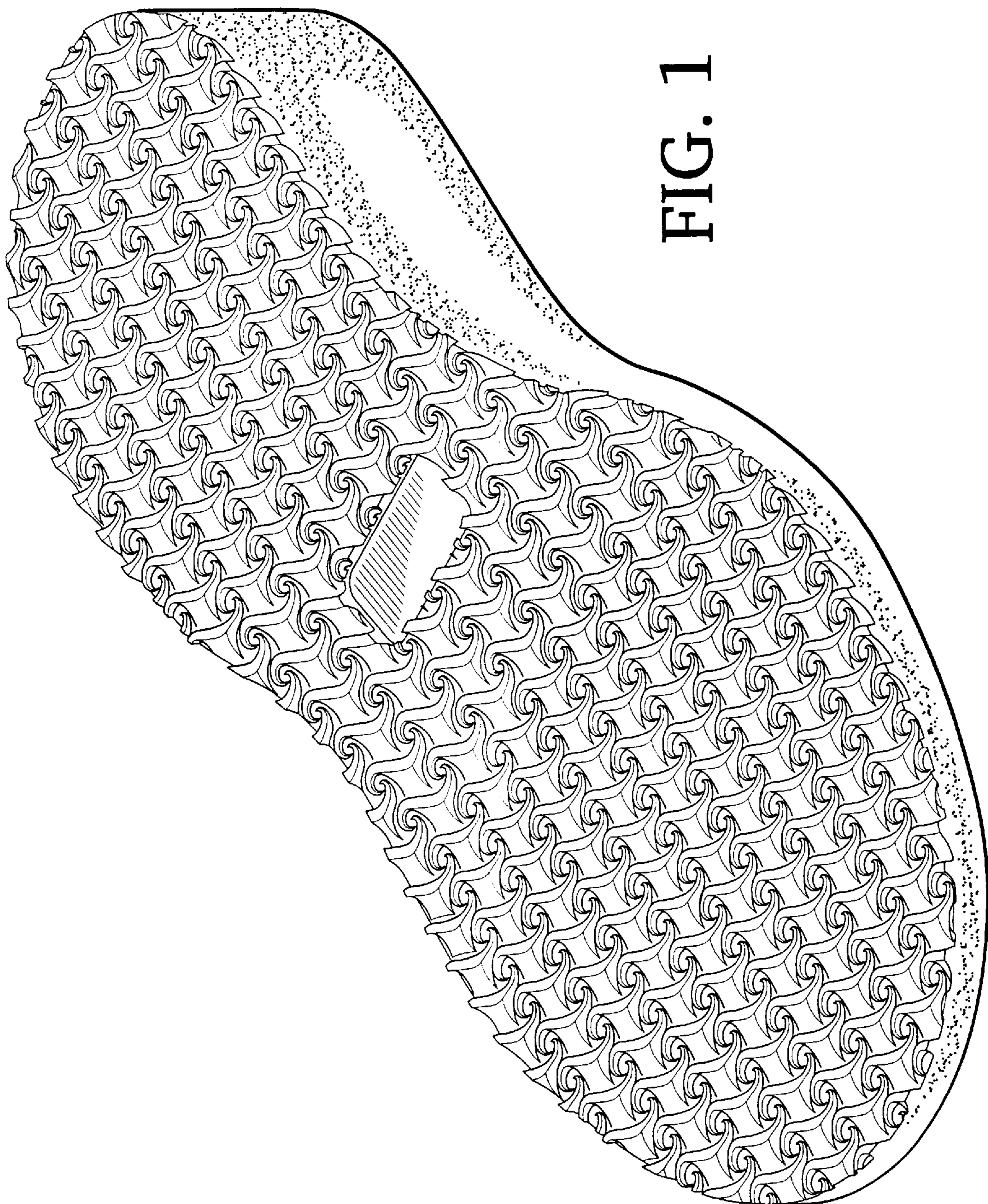

FIG. 1



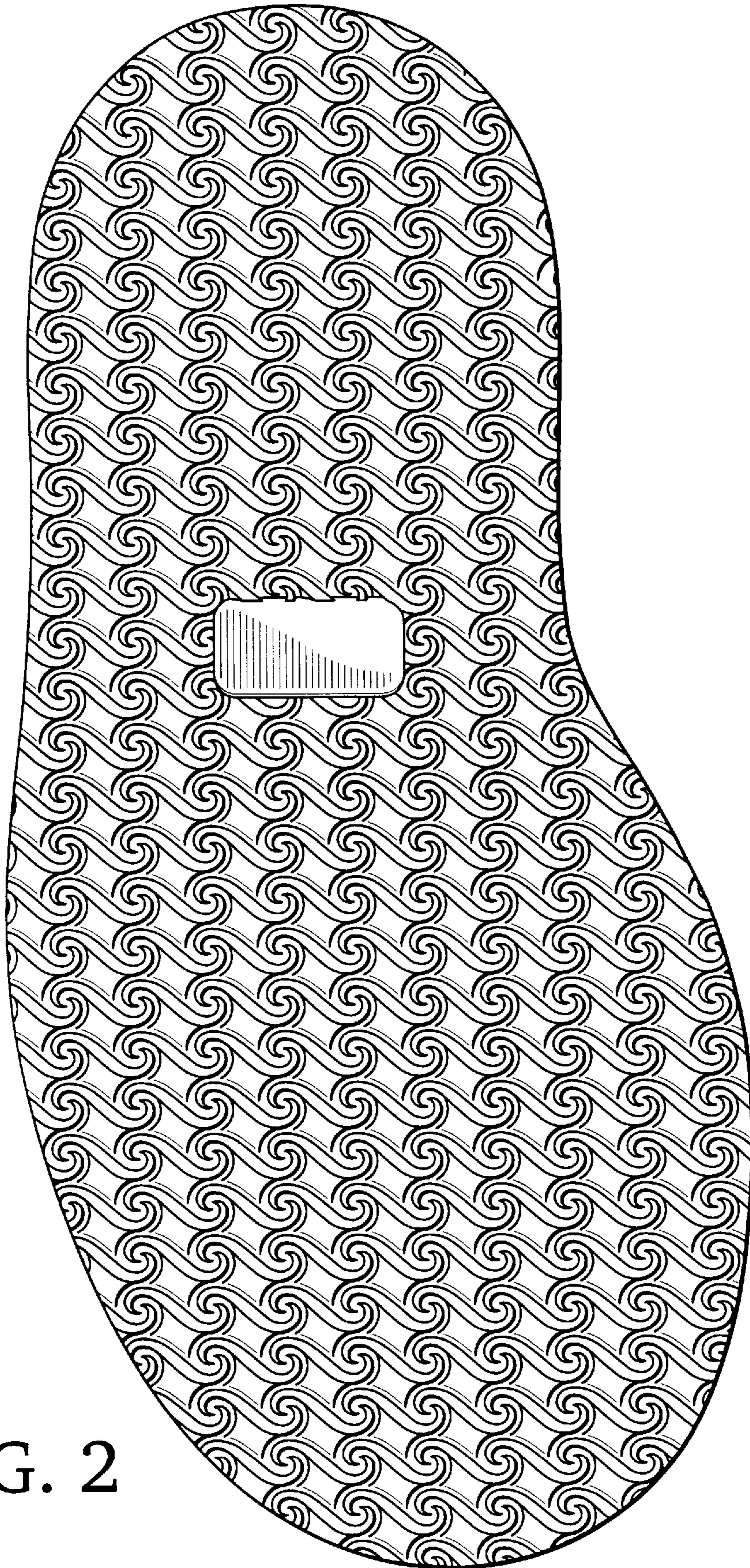

FIG. 2



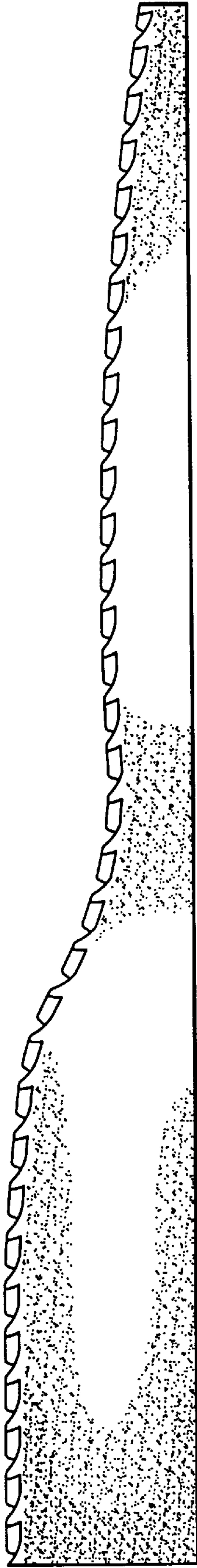

FIG. 3

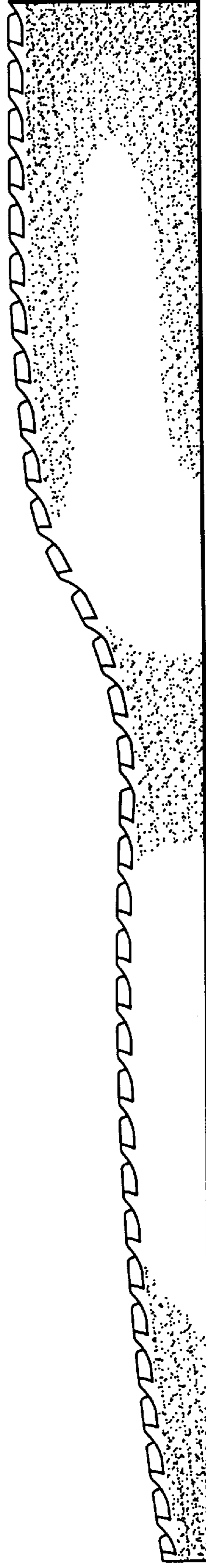

FIG. 4

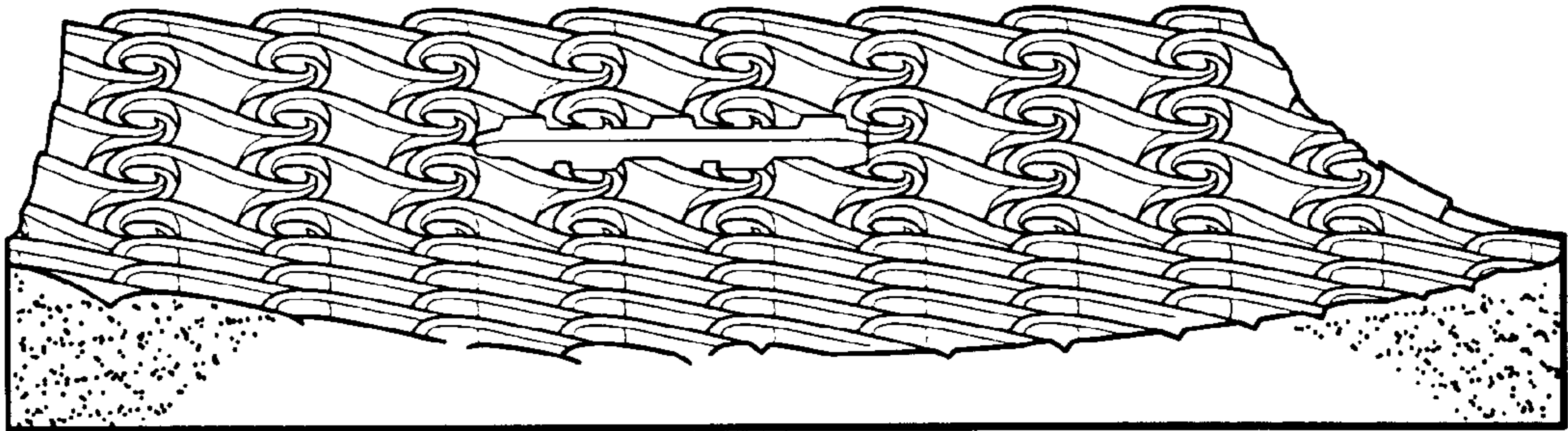

FIG. 5

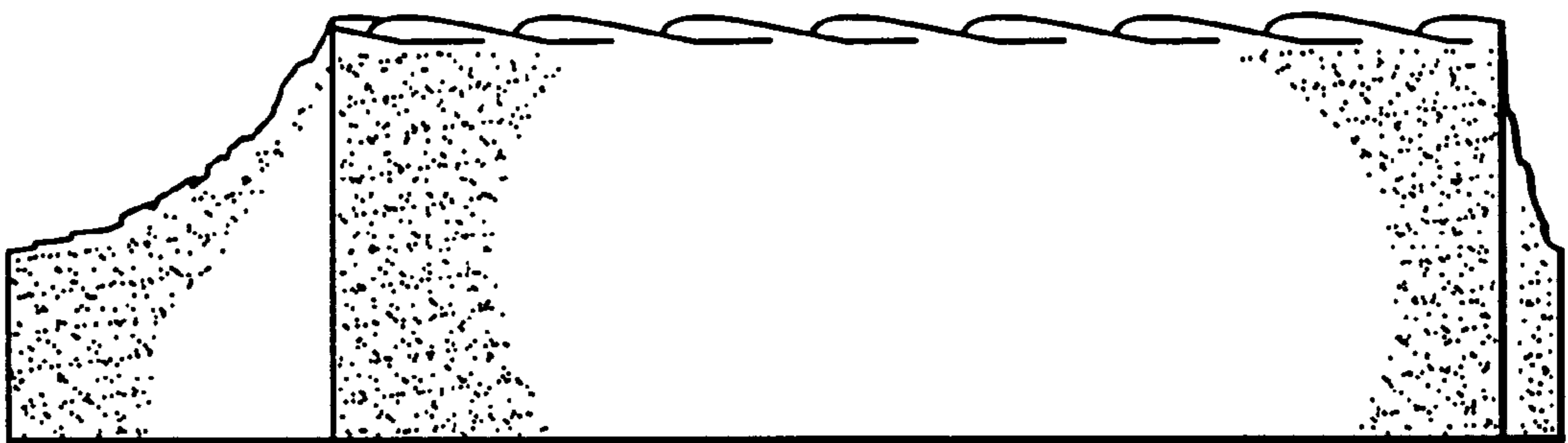

FIG. 6



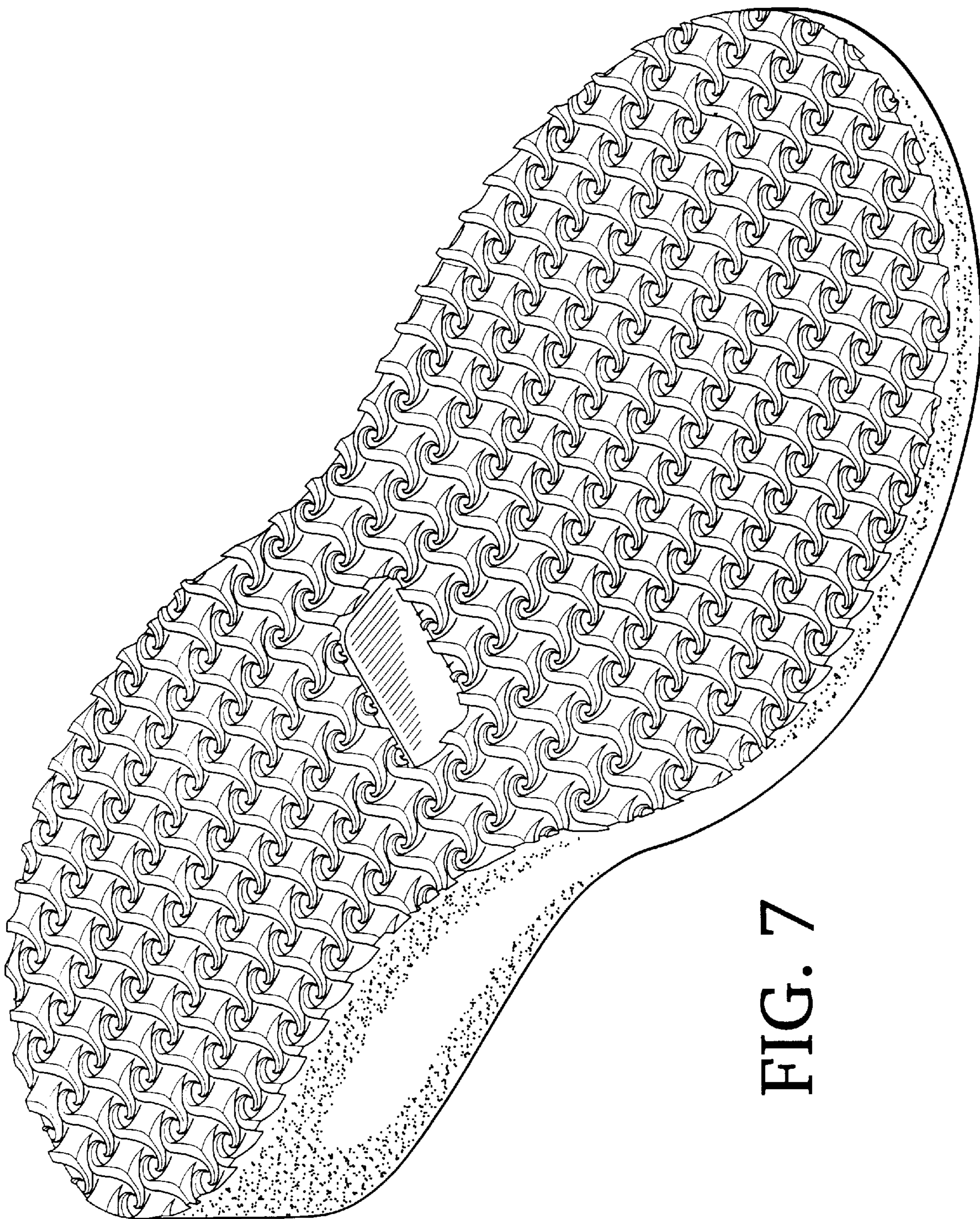

FIG. 7



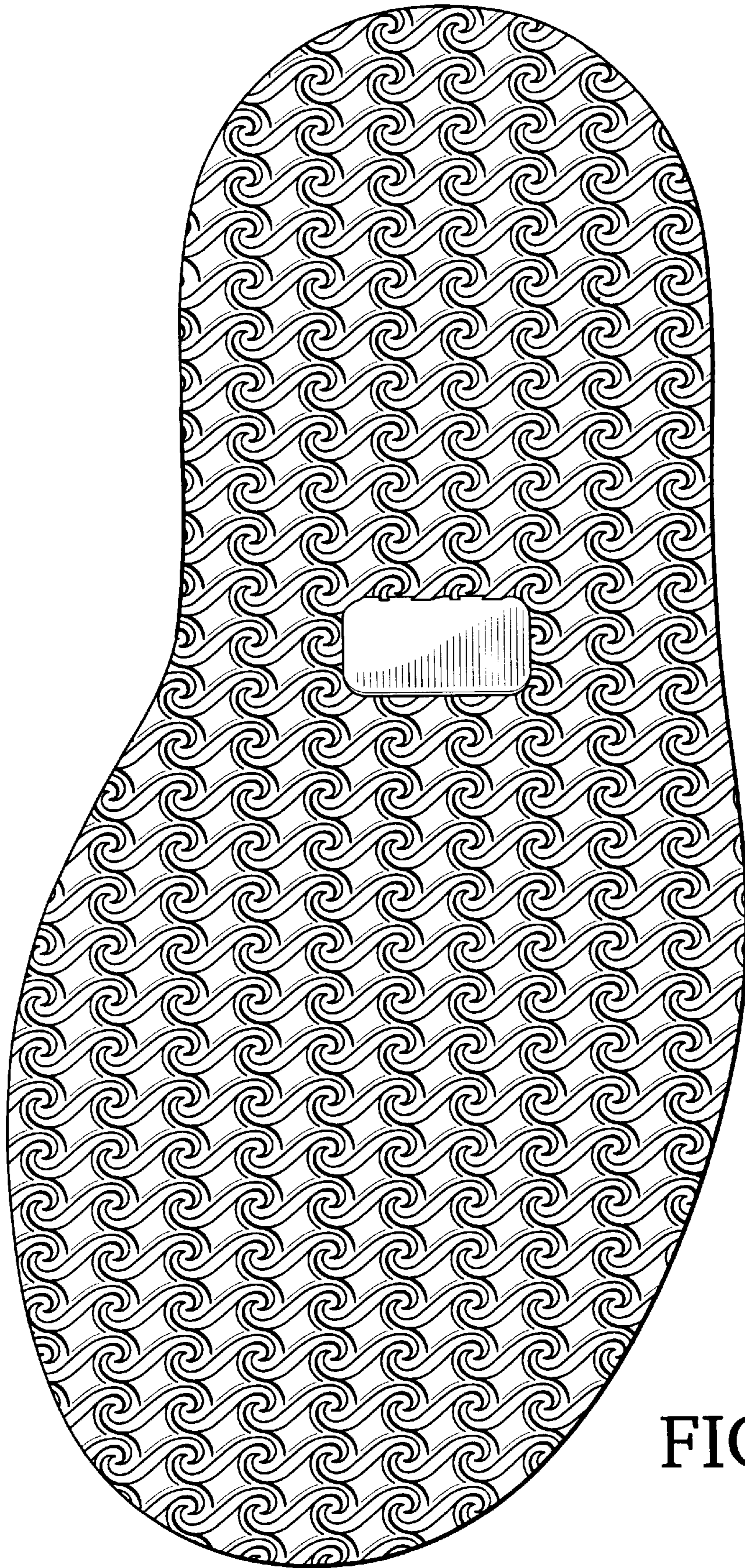

FIG. 8

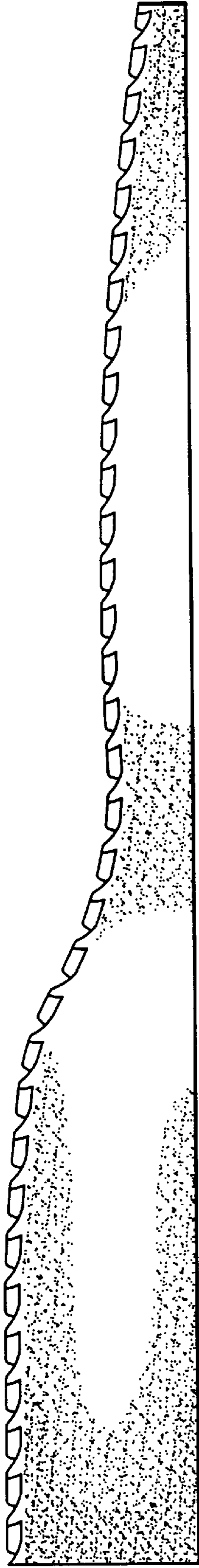

FIG. 9

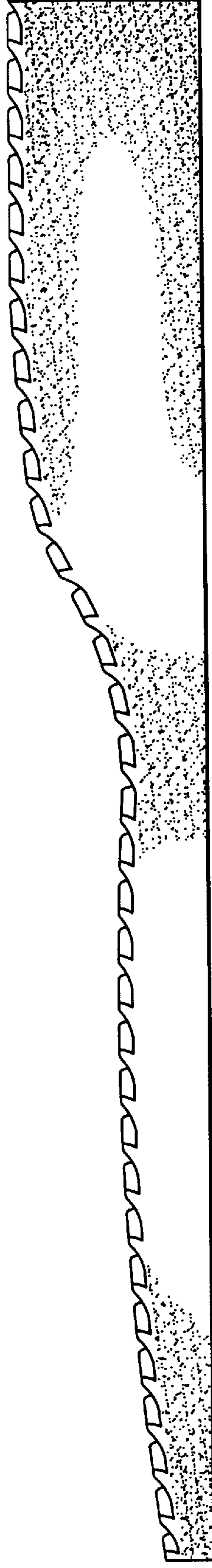

FIG. 10



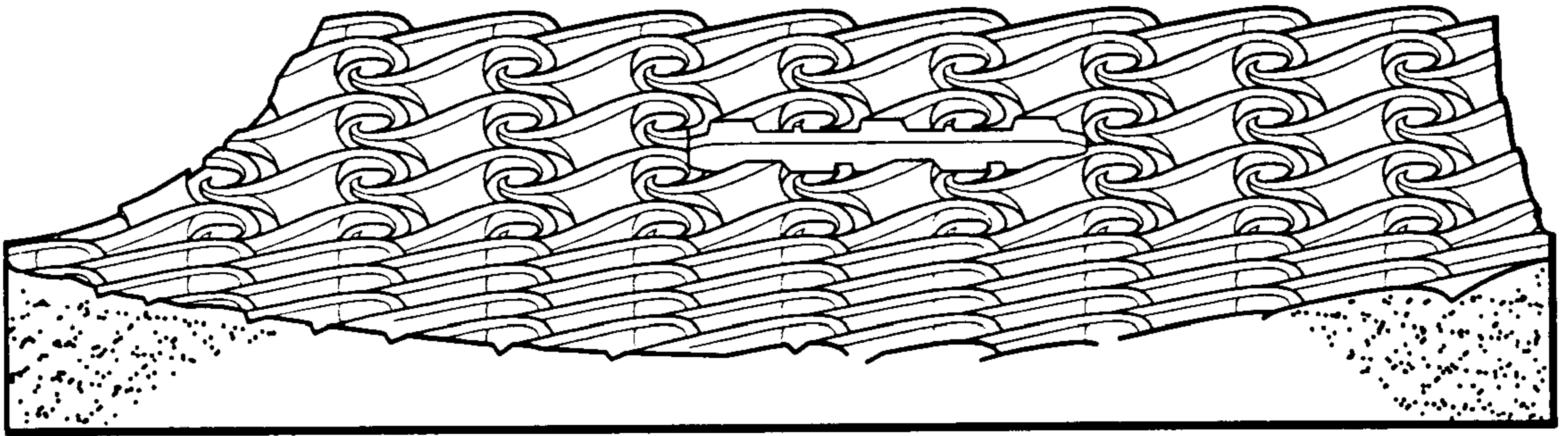

FIG. 11

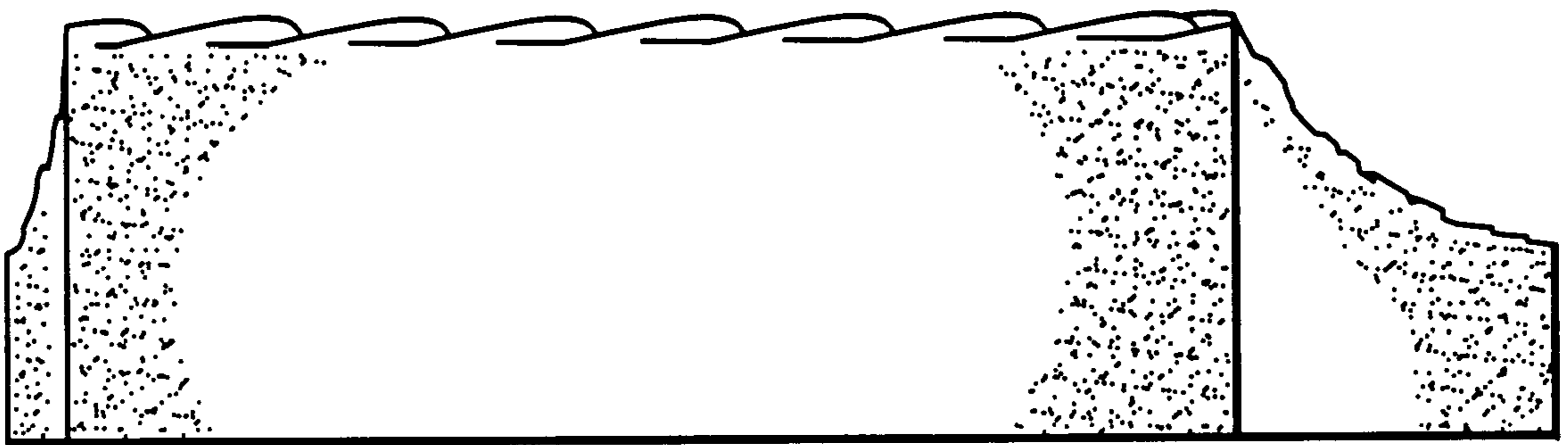

FIG. 12



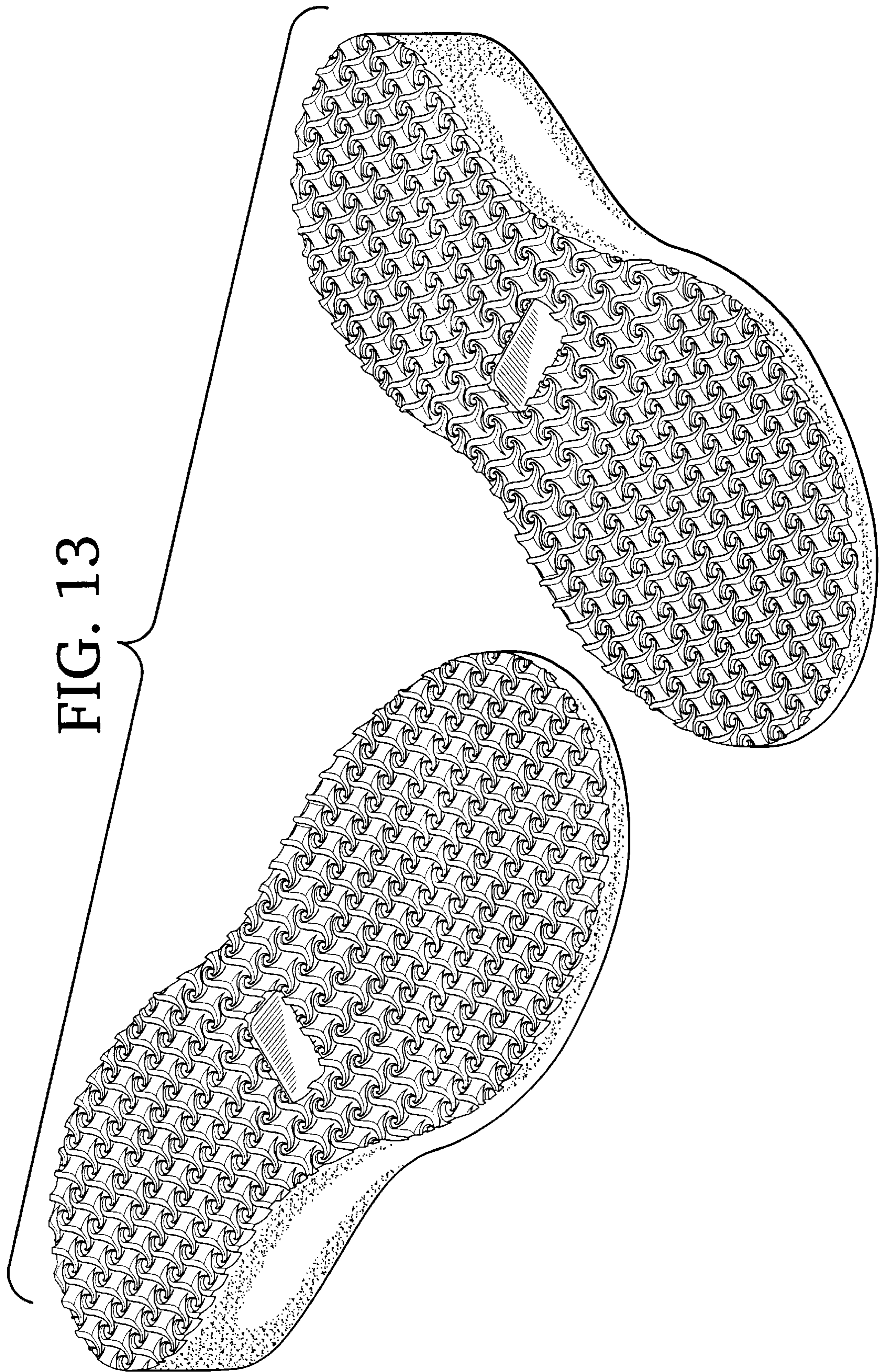

FIG. 13