



US00D434179S

United States Patent [19]
Yang

[11] **Patent Number: Des. 434,179**

[45] **Date of Patent: ** Nov. 21, 2000**

[54] **LIGHTER WINDSHIELD**

[76] Inventor: **John Jiin Chung Yang**, 15443 Proctor Ave., Suite B, Industry, Calif. 91745

[**] Term: **14 Years**

[21] Appl. No.: **29/109,783**

[22] Filed: **Aug. 19, 1999**

[51] **LOC (7) Cl.** **27-05**

[52] **U.S. Cl.** **D27/161**

[58] **Field of Search** D27/161, 193,
D27/194, 156; 431/144, 146, 151

[56] **References Cited**

U.S. PATENT DOCUMENTS

D. 229,712	12/1973	Yogel	D27/156
4,531,906	7/1985	Mizukami	431/146
4,846,667	7/1989	Lin	431/151
5,044,933	9/1991	Yang	431/144

Primary Examiner—Susan J. Lucas
Assistant Examiner—Jennifer Rivard

Attorney, Agent, or Firm—Raymond Y. Chan; David and Raymond

[57] **CLAIM**

The ornamental design for a lighter windshield, as shown and described.

DESCRIPTION

FIG. 1 is a perspective view showing my new design.
FIG. 2 is a front view thereof.
FIG. 3 is a right end view thereof.
FIG. 4 is a top view thereof.
FIG. 5 is a bottom view thereof.
FIG. 6 is a left end view thereof.
FIG. 7 is a rear view thereof; and,
FIG. 8 is another perspective view showing my new design equipped with a disposable lighter illustrated by phantom lines, wherein no claim is made for the phantom lighter in the present design.

1 Claim, 5 Drawing Sheets

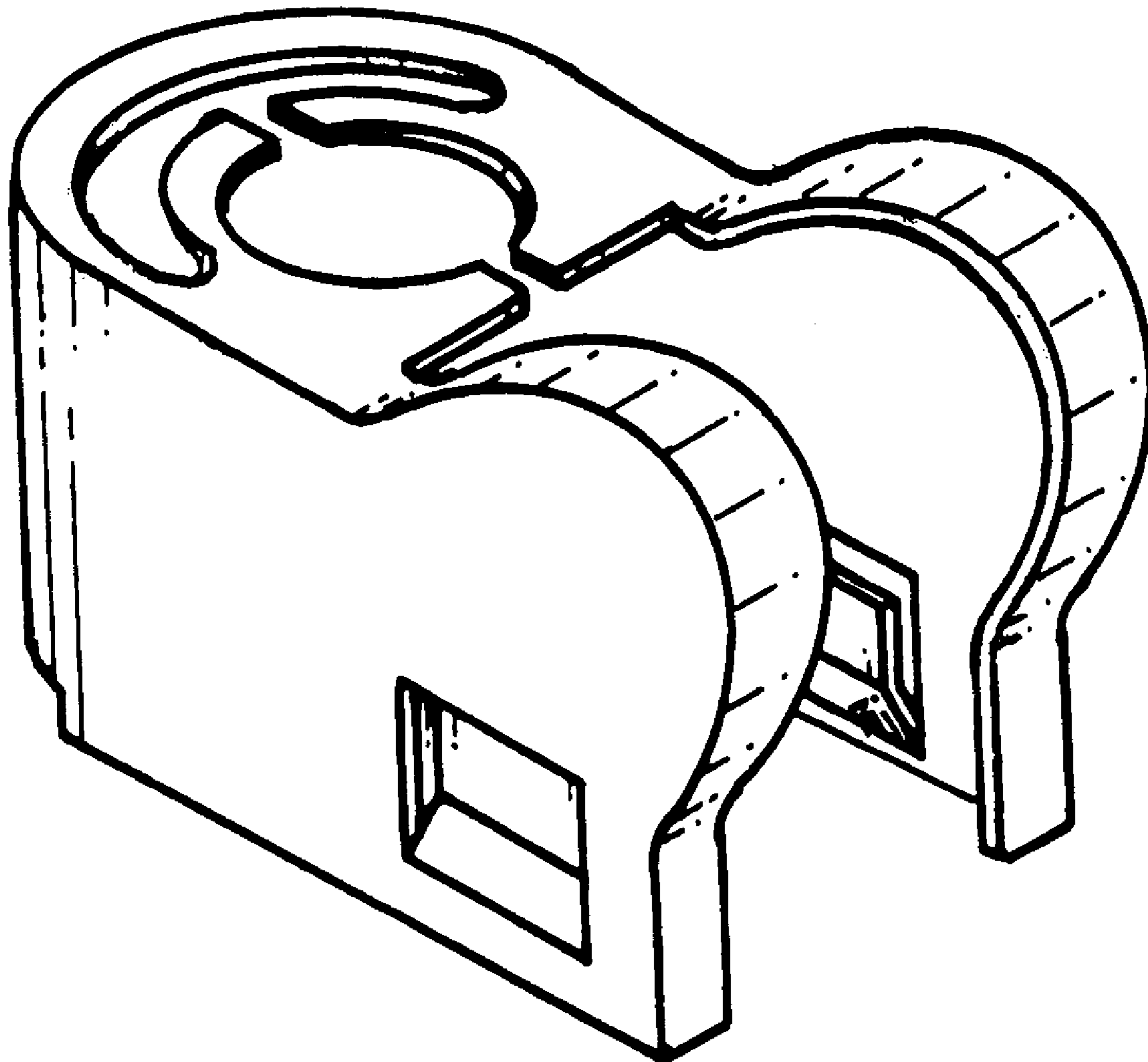

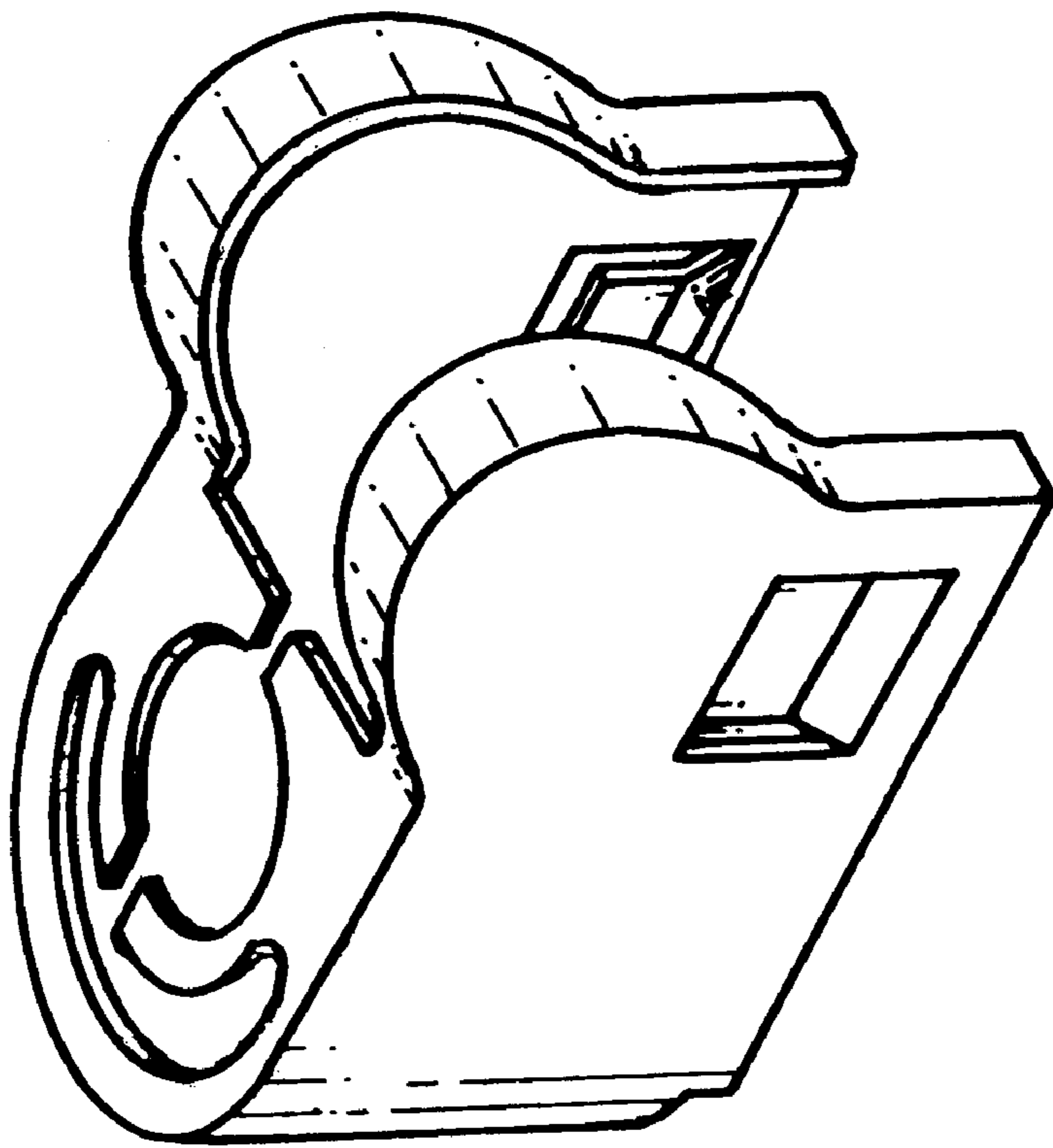

FIG 1

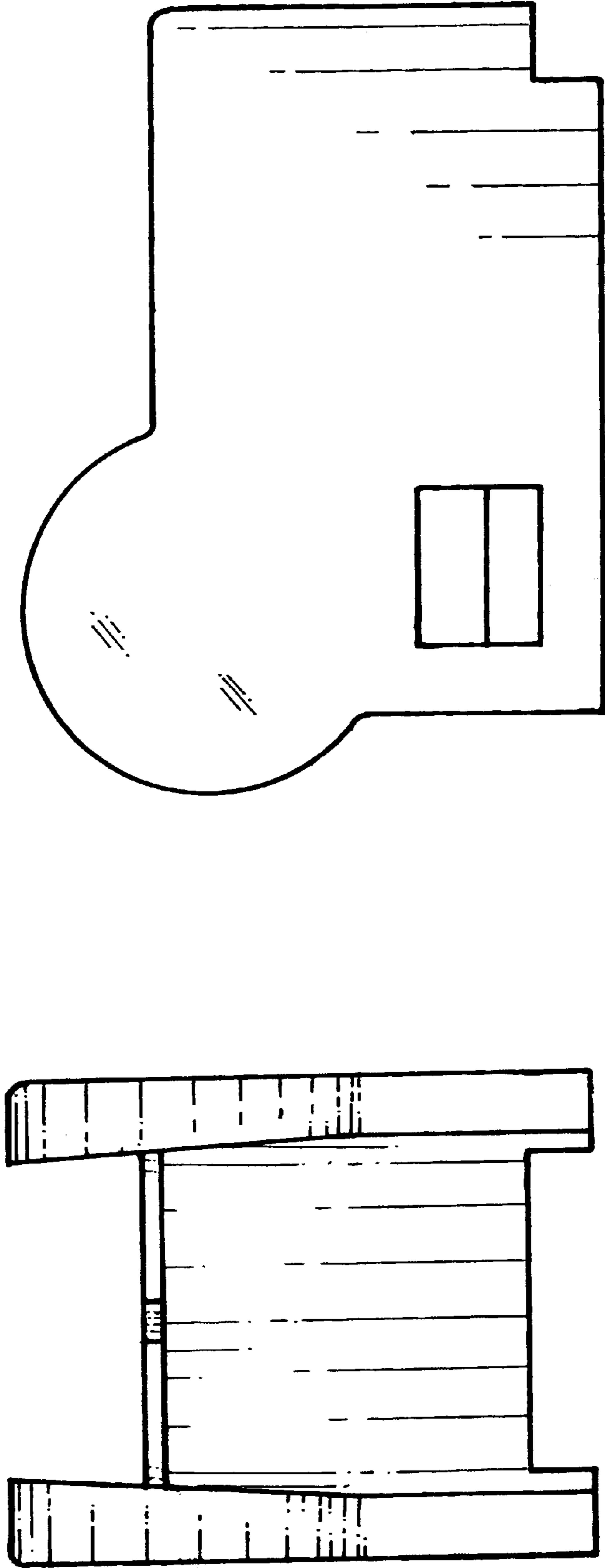

FIG 2

FIG 3

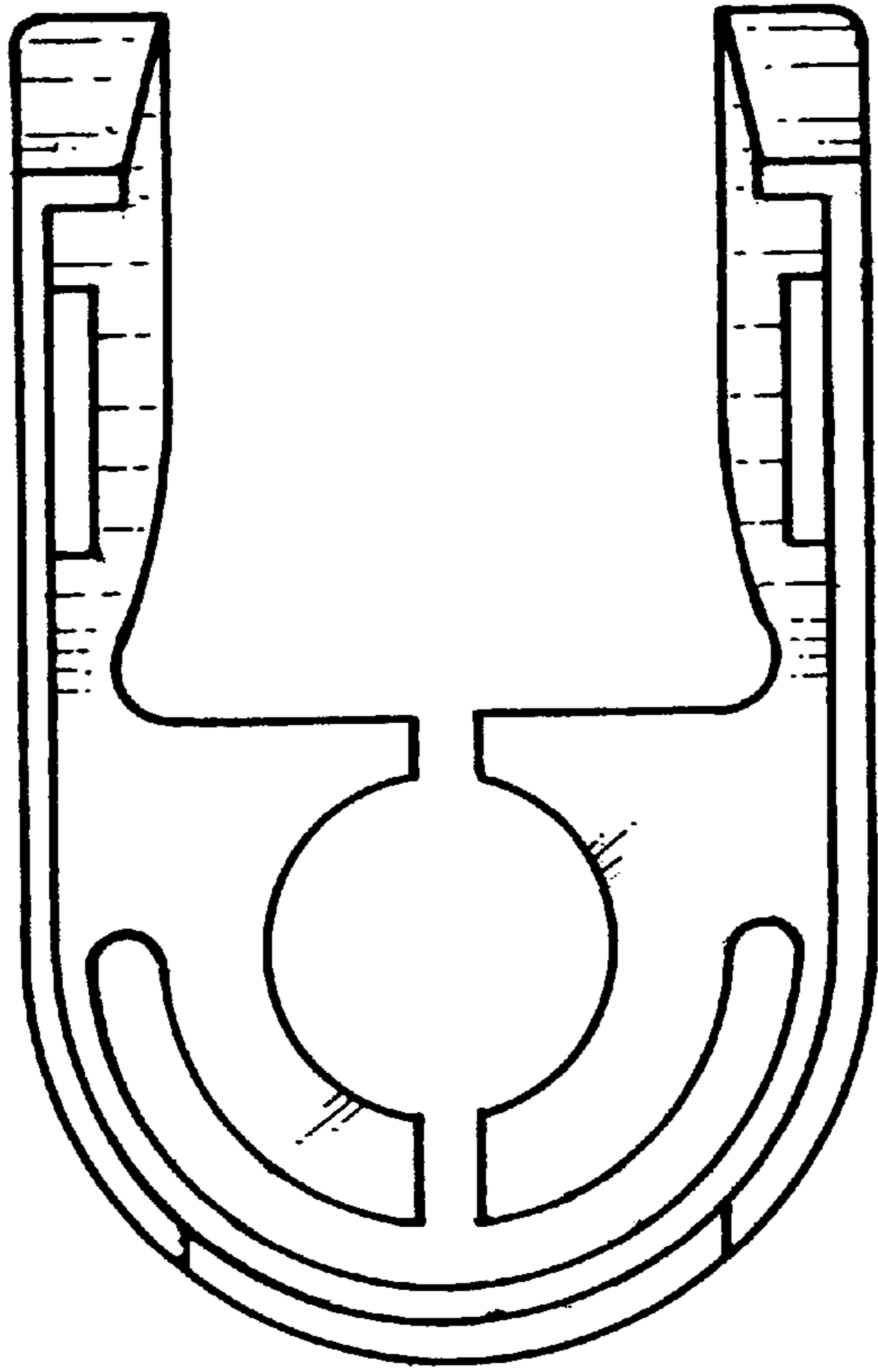

FIG 5

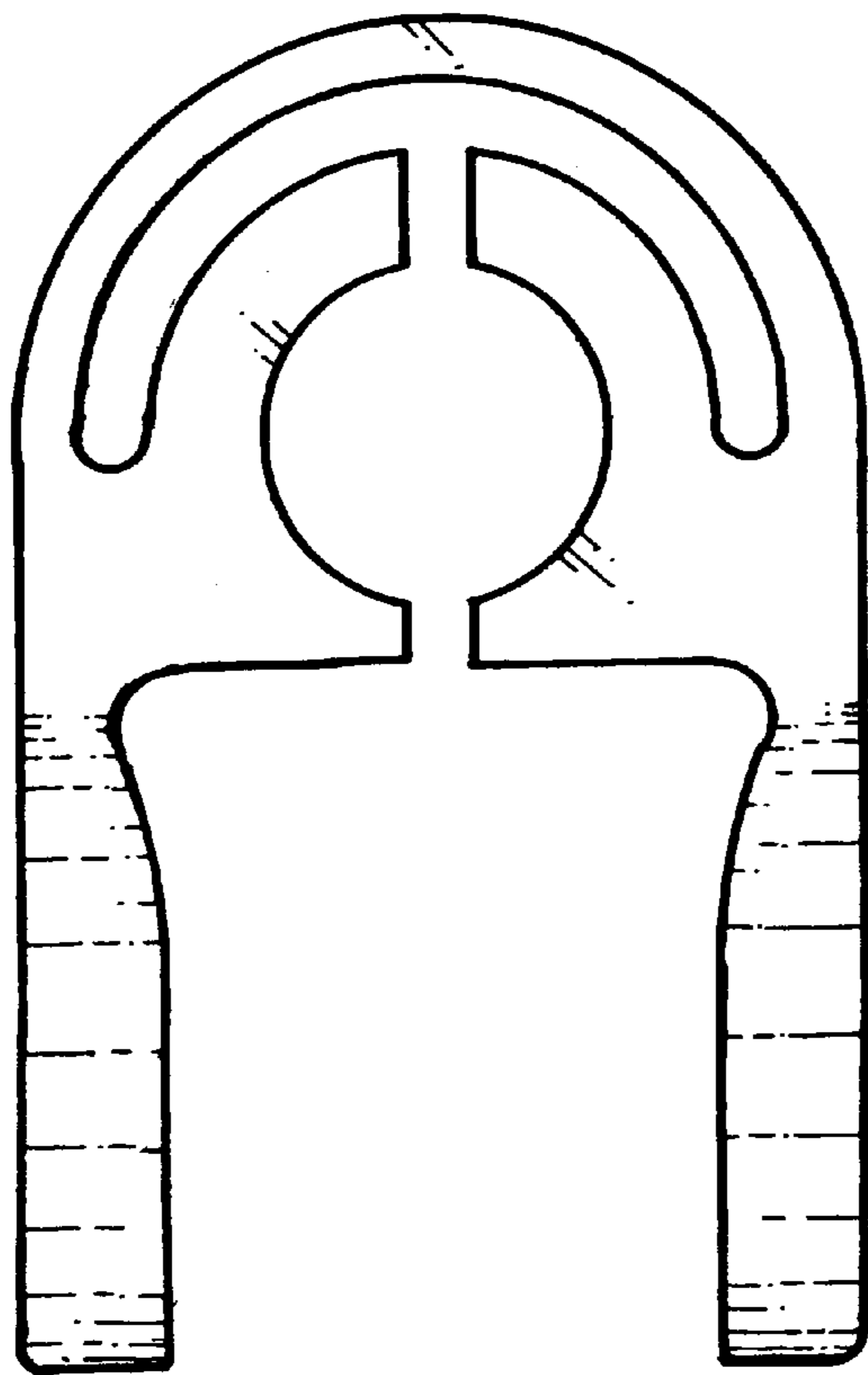

FIG 4

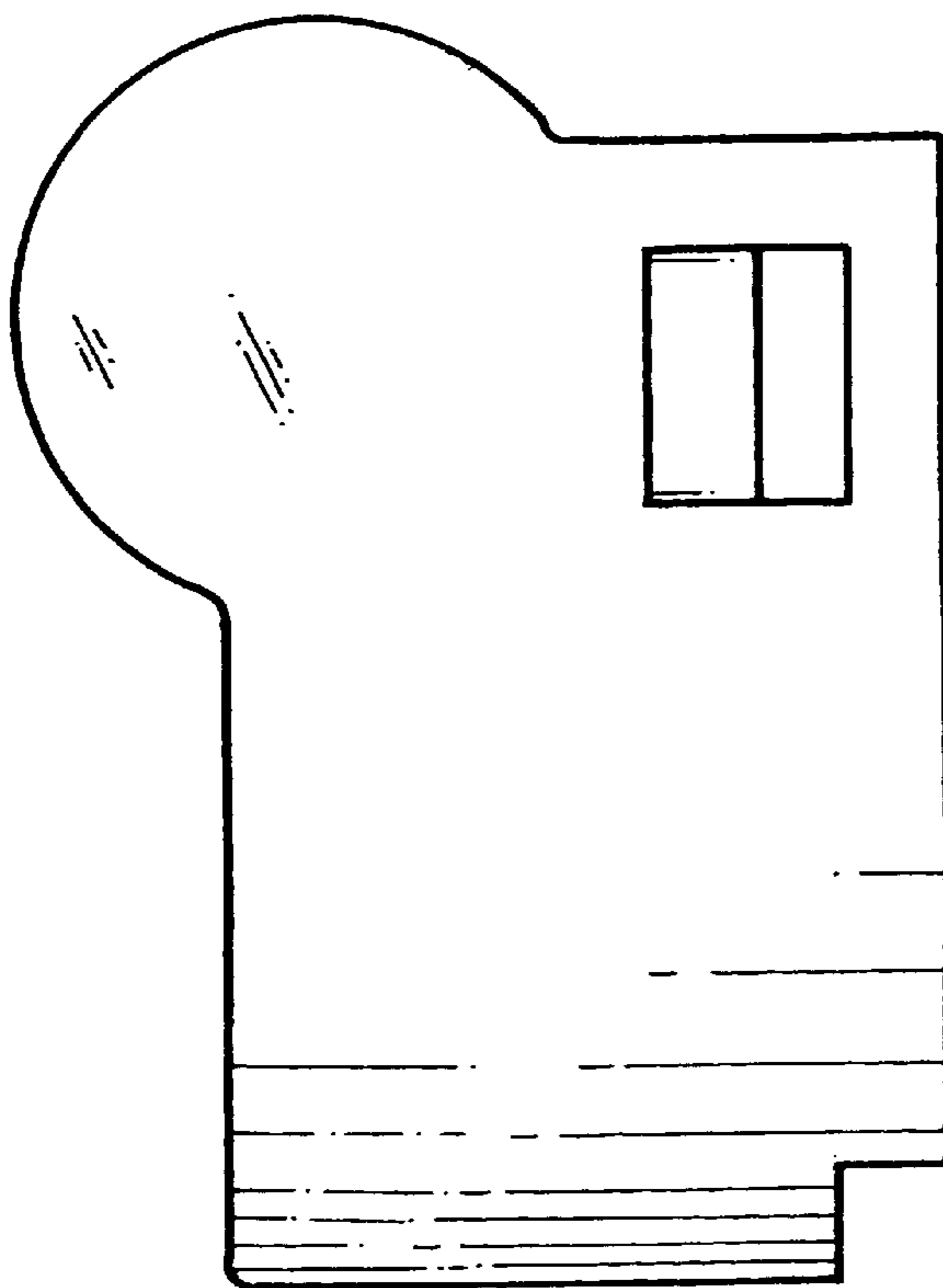

FIG 6

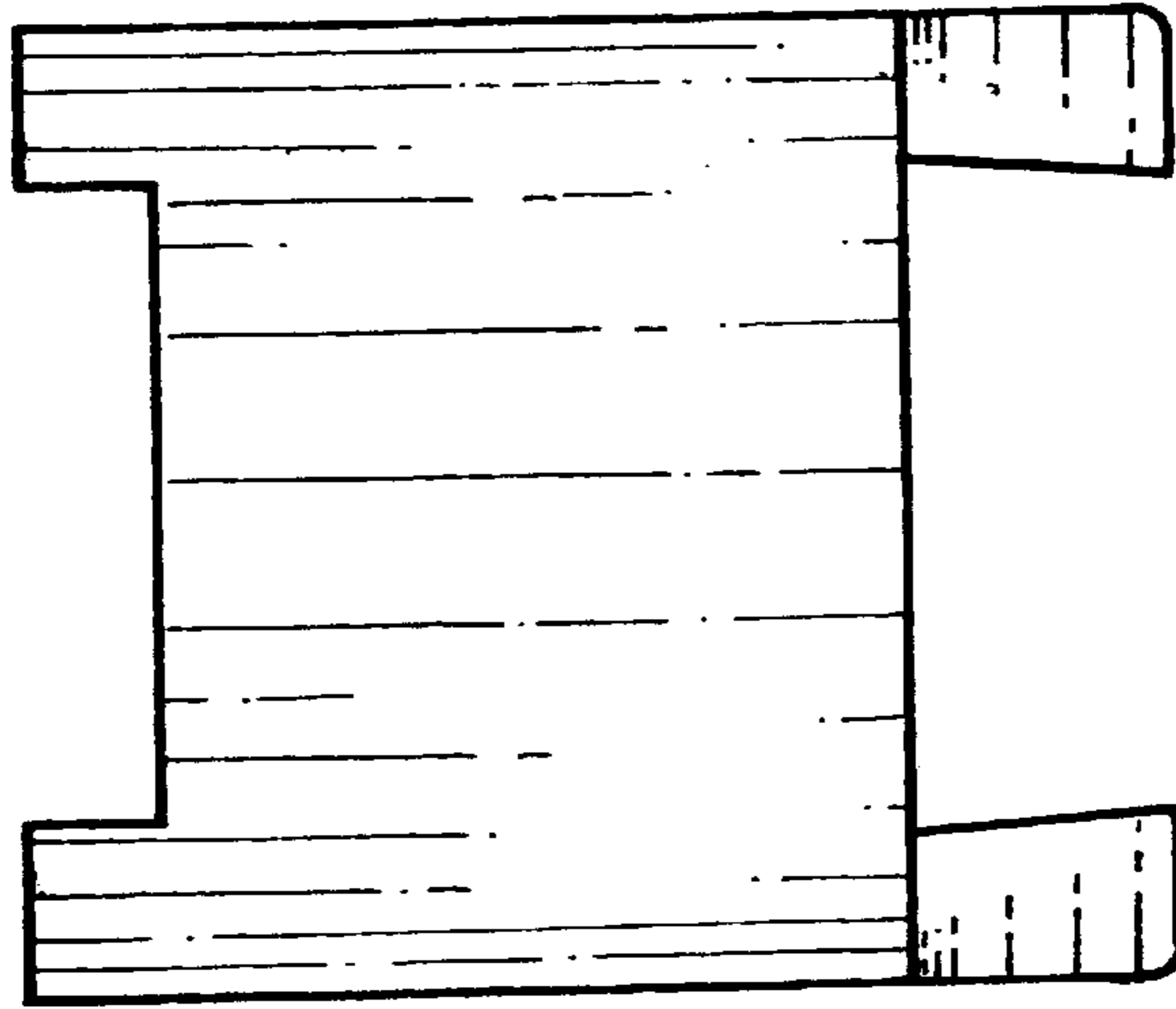

FIG 7

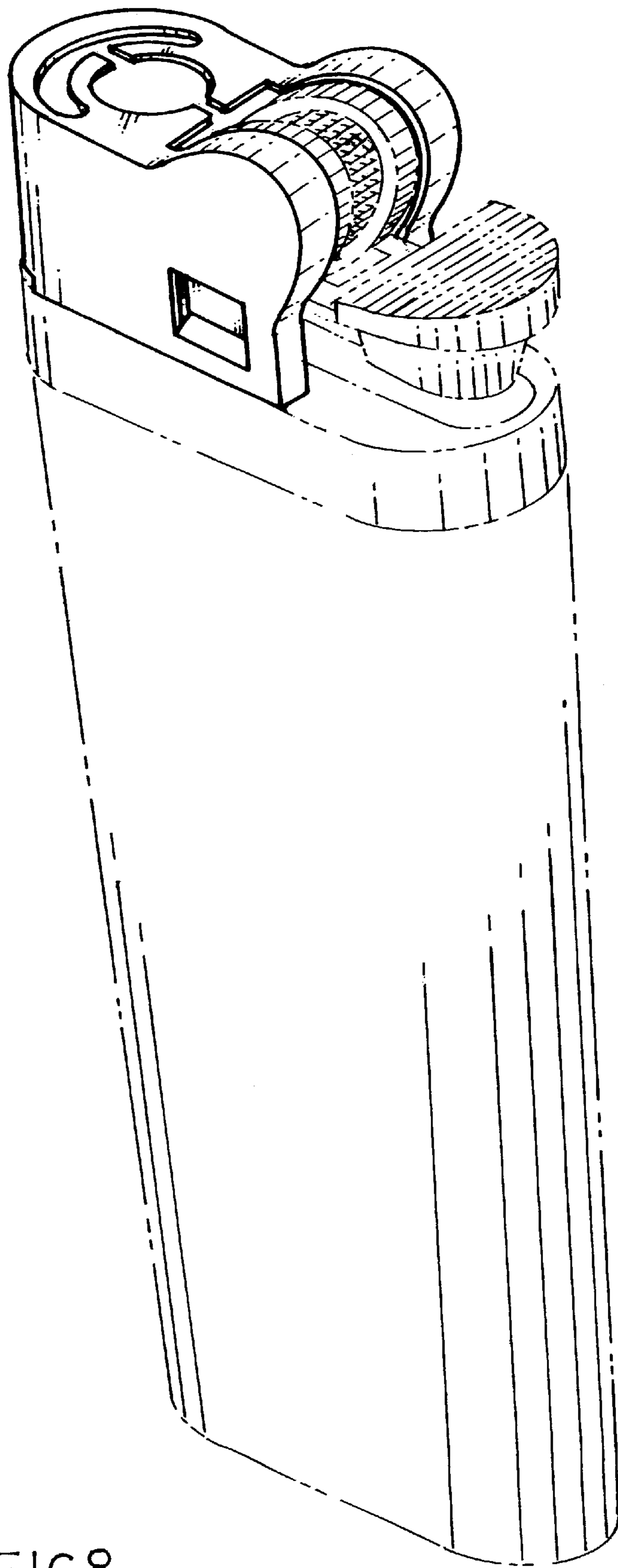

FIG 8