



US00D434155S

United States Patent [19]
Webb

[11] **Patent Number: Des. 434,155**

[45] **Date of Patent: ** Nov. 21, 2000**

[54] **BUILDING**

[75] Inventor: **Larry D. Webb**, San Diego, Calif.

[73] Assignee: **Jack In The Box Inc.**, San Diego, Calif.

[**] Term: **14 Years**

[21] Appl. No.: **29/118,512**

[22] Filed: **Feb. 10, 2000**

[51] **LOC (7) Cl.** **25-03**

[52] **U.S. Cl.** **D25/1**

[58] **Field of Search** D25/1, 17, 31,
D25/33, 18, 19; 52/63, 85

[56] **References Cited**

U.S. PATENT DOCUMENTS

D. 191,350 9/1961 Horvat D25/31

D. 246,802 12/1977 Mondragon D25/31

Primary Examiner—Doris Clark

Attorney, Agent, or Firm—John S. Pratt, Esq.; Kyle M. Globerman, Esq.; Kilpatrick Stockton LLP

[57] **CLAIM**

The ornamental design for a building, as shown and described.

DESCRIPTION

FIG. 1 is a perspective view showing the front and right side of the building design of the present invention.

FIG. 2 is a front elevation view of the building shown in FIG. 1.

FIG. 3 is a rear elevation view of the building shown in FIG. 1.

FIG. 4 is a left elevation view of the building shown in FIG. 1.

FIG. 5 is a right elevation view of the building shown in FIG. 1.

FIG. 6 is a top plan view of the building shown in FIG. 1. The broken lines on the building are for illustrative purposes only, and form no part of the claimed design.

1 Claim, 5 Drawing Sheets

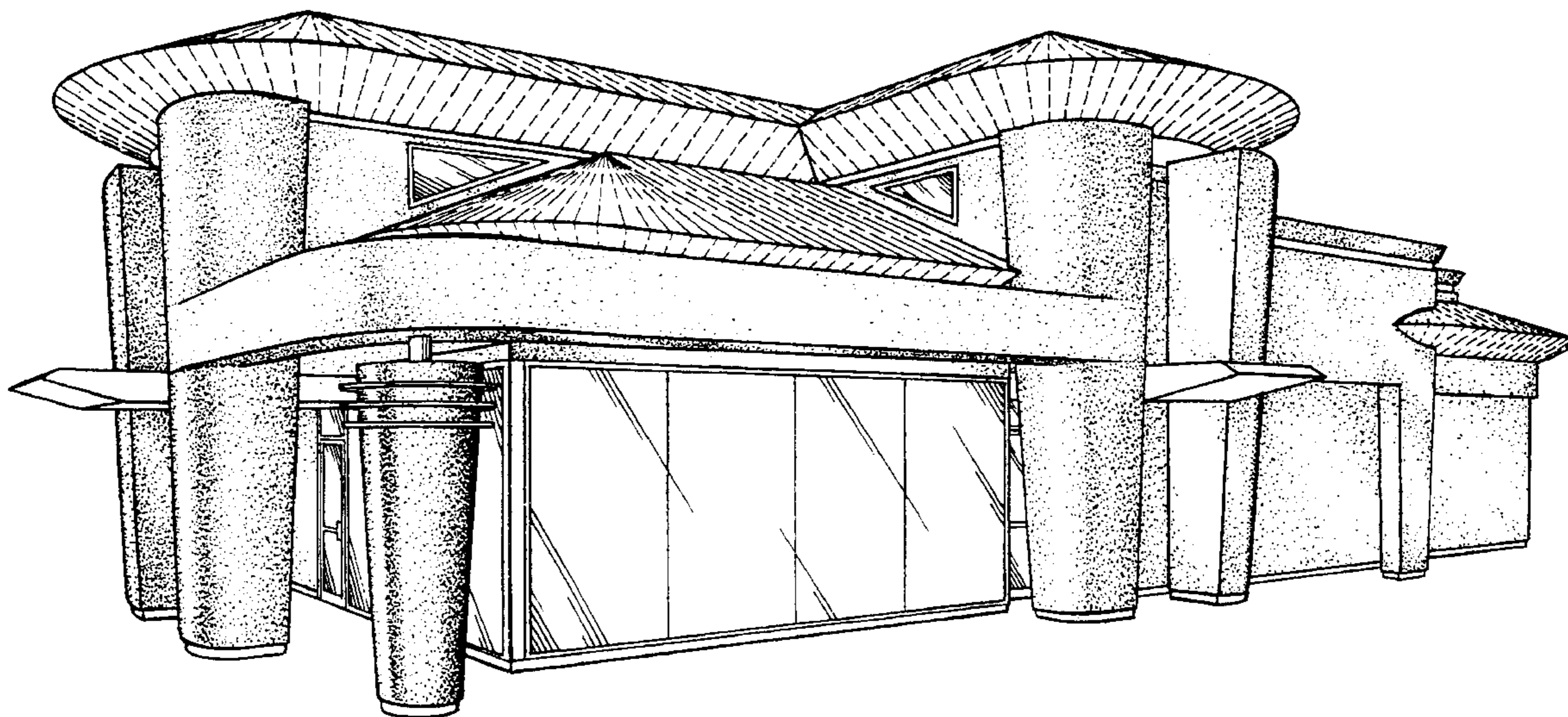

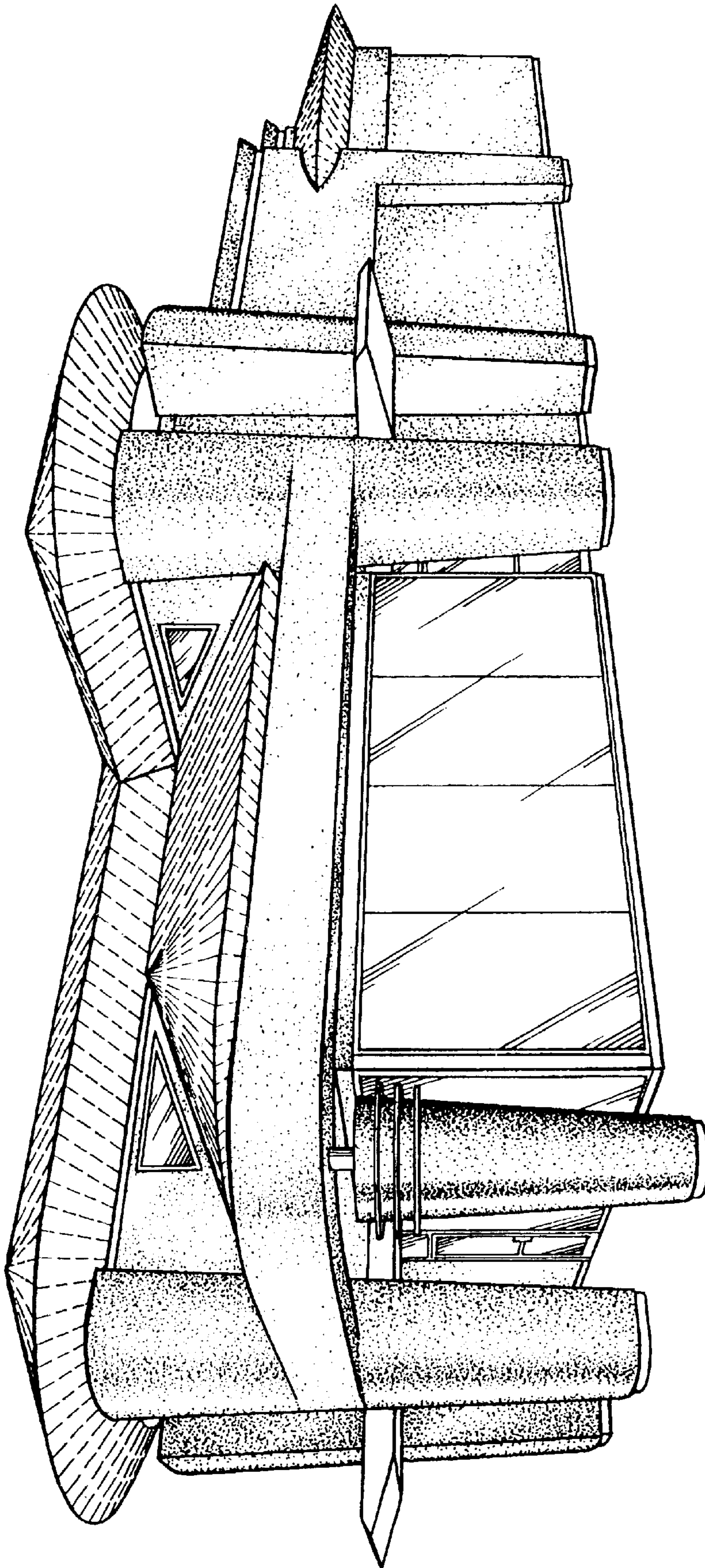

FIG A

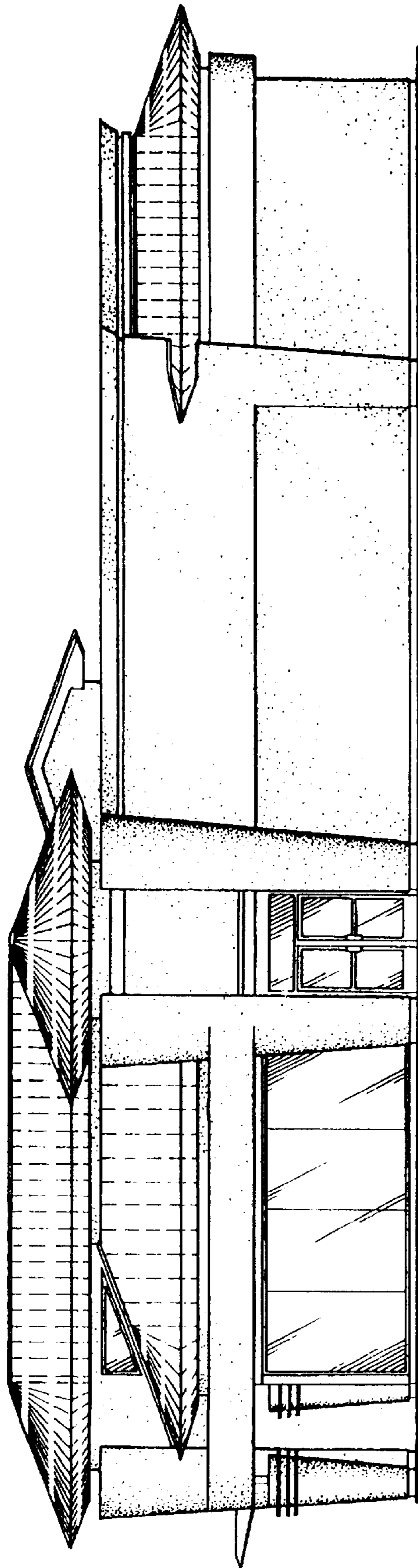

FIG 2

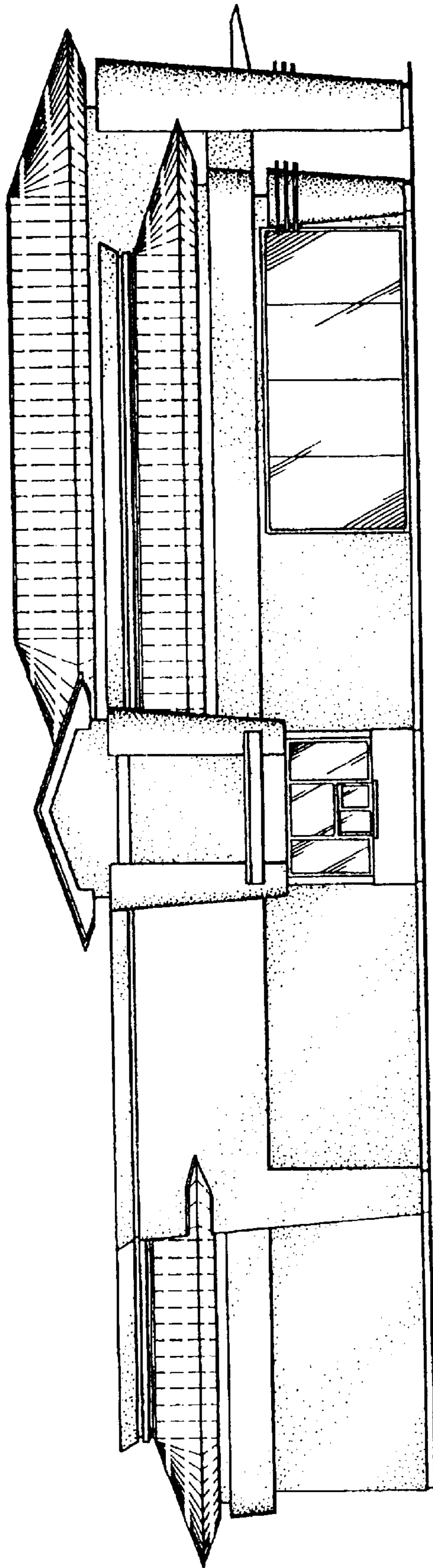

FIG 3

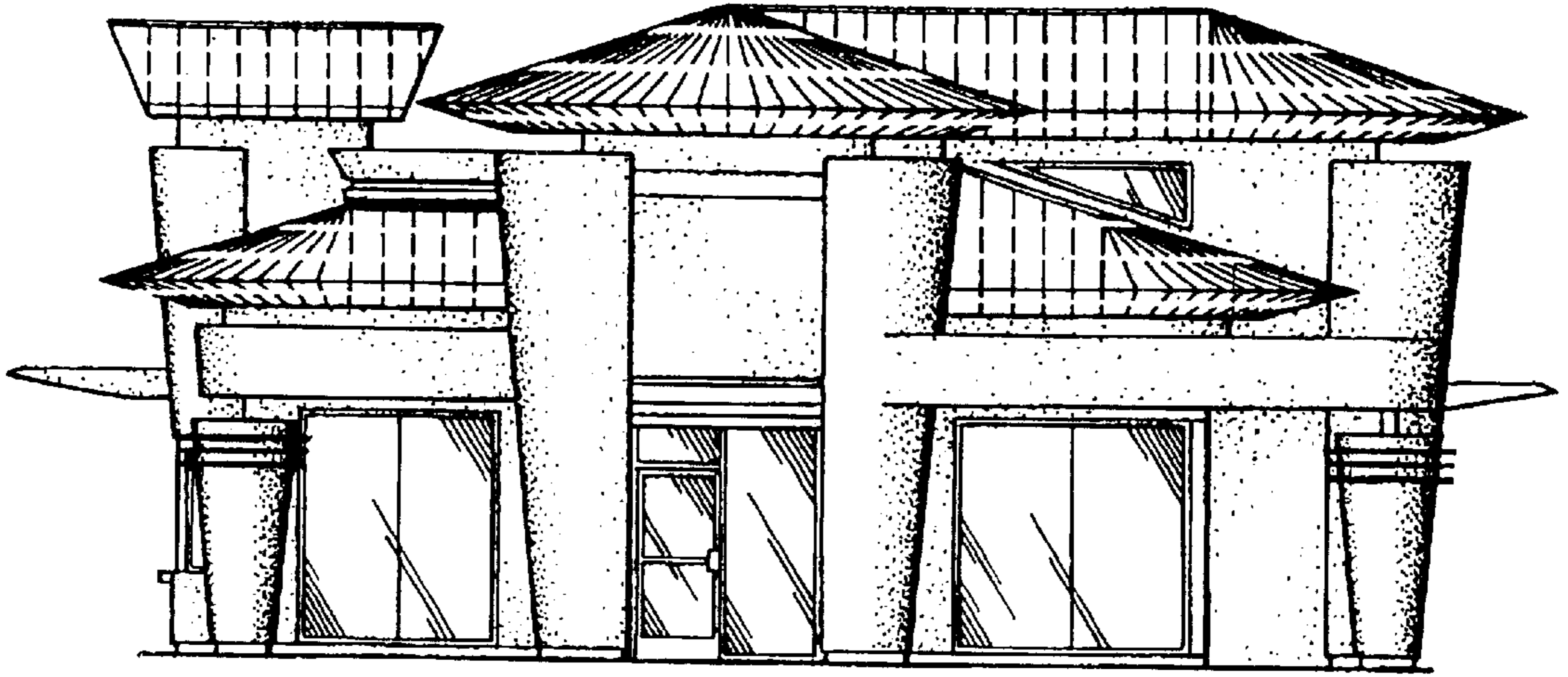

FIG 4

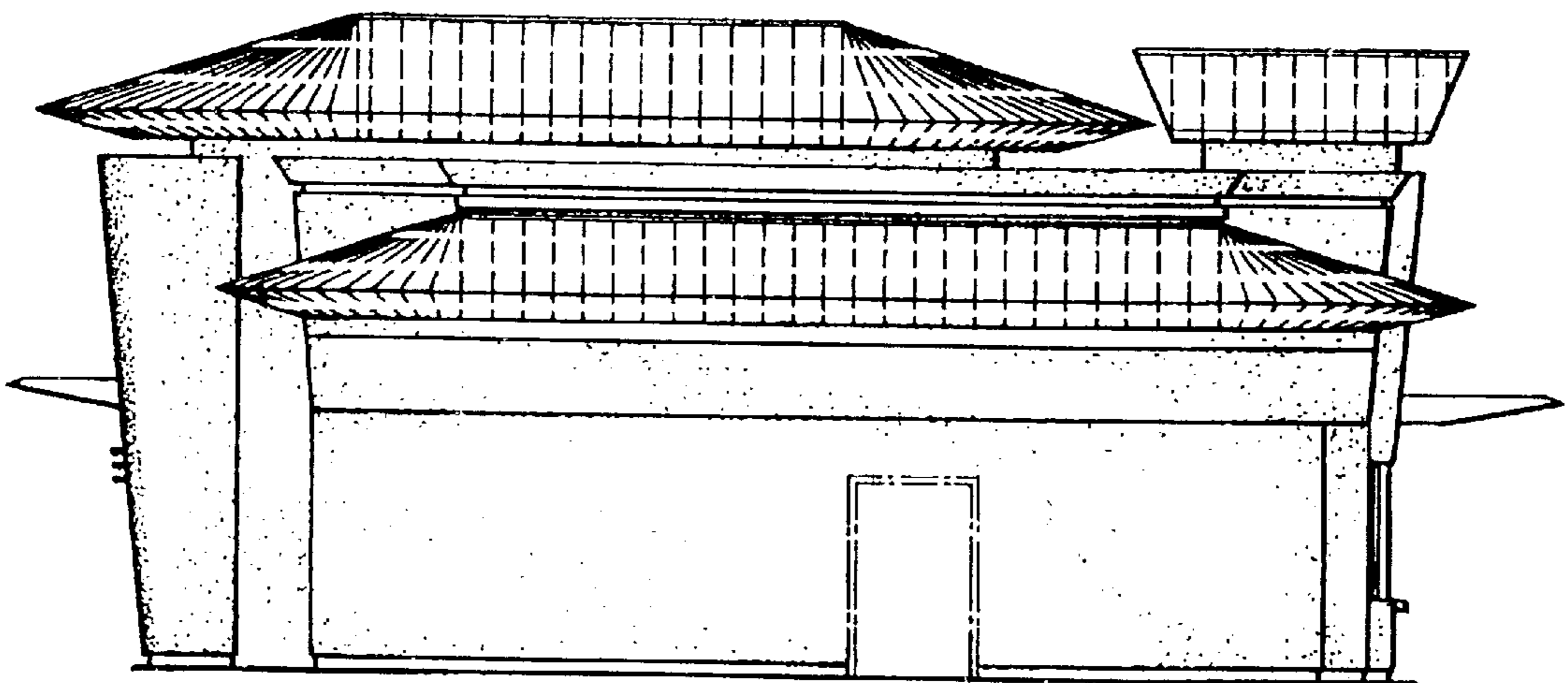

FIG 5

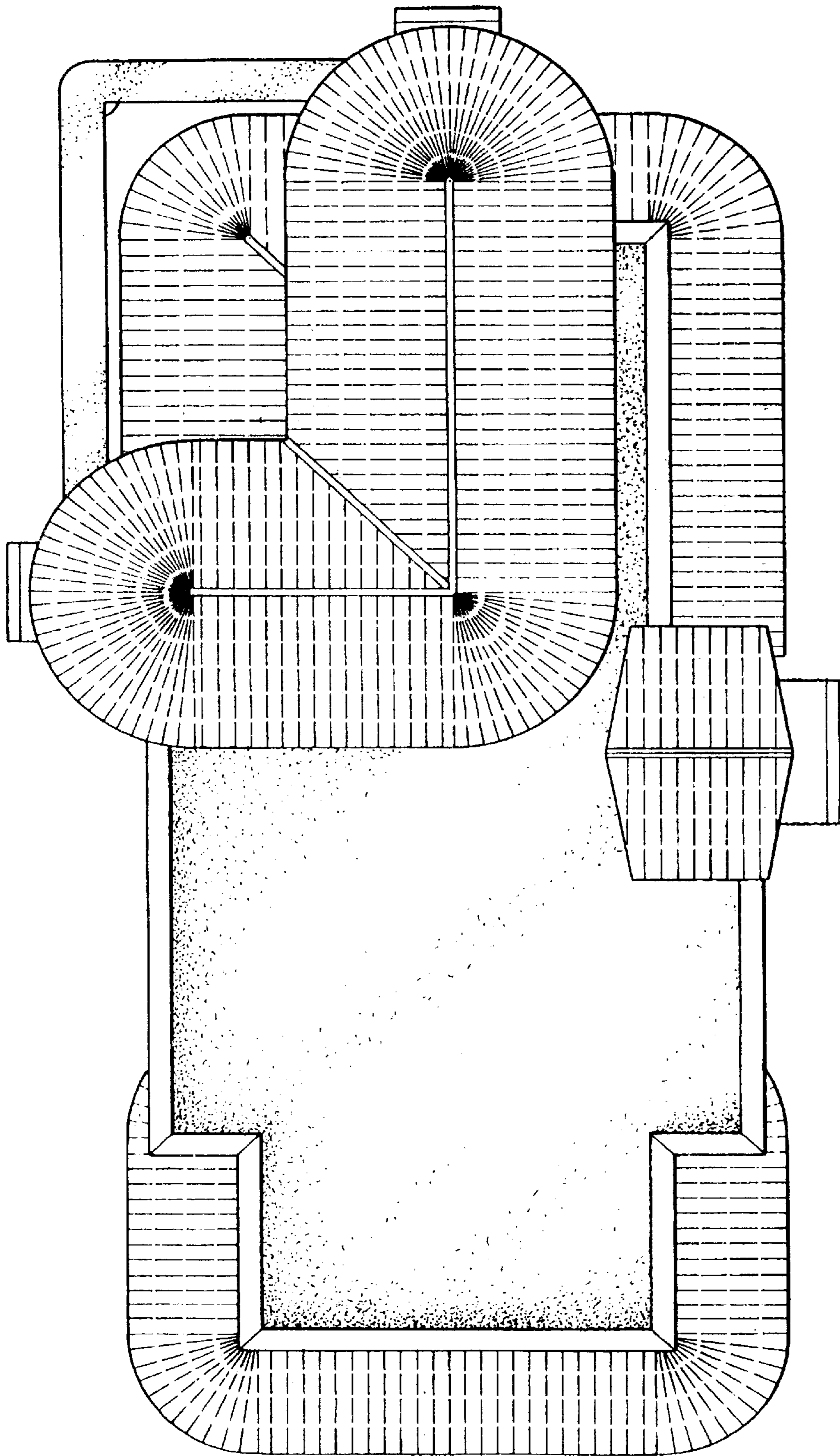

FIG 6