



US00D434111S

United States Patent [19]
Lobermeier

[11] **Patent Number: Des. 434,111**
[45] **Date of Patent: ** Nov. 21, 2000**

[54] **SINGLE-HANDLE MIXING FAUCET**

[75] Inventor: **Hans Lobermeier**, Menden, Germany

[73] Assignee: **Friedrich Grohe AG & CO. KG**,
Hemer, Germany

[**] Term: **14 Years**

[21] Appl. No.: **29/094,009**

[22] Filed: **Sep. 23, 1998**

[30] **Foreign Application Priority Data**

Apr. 16, 1998 [DE] Germany M 98 03 680

[51] **LOC (7) Cl.** **23-01**

[52] **U.S. Cl.** **D23/238; D23/243**

[58] **Field of Search** **D23/238-257;**
D8/300-310; 4/675-678; 137/801

[56] **References Cited**

U.S. PATENT DOCUMENTS

D. 354,114 1/1995 Mark D23/238

D. 359,112 6/1995 Mark et al. D23/238
D. 360,931 8/1995 Mark et al. D23/238
D. 404,120 1/1999 Donahue et al. D23/243
D. 408,503 4/1999 Lobermeier D23/238

Primary Examiner—Louis S. Zarfes
Assistant Examiner—Gregory Andoll
Attorney, Agent, or Firm—Herbert Dubno

[57] **CLAIM**

The ornamental design for a single-handle mixing faucet, as shown and described.

DESCRIPTION

FIG. 1 is a top, front, left-side elevational view of a single-handle mixing faucet showing my new design; FIG. 2 is a left side elevational view thereof, the right side elevational view being mirror symmetrical thereto; FIG. 3 is a front view thereof; FIG. 4 is a rear view thereof; FIG. 5 is a top view thereof; and, FIG. 6 is a bottom view thereof.

1 Claim, 4 Drawing Sheets

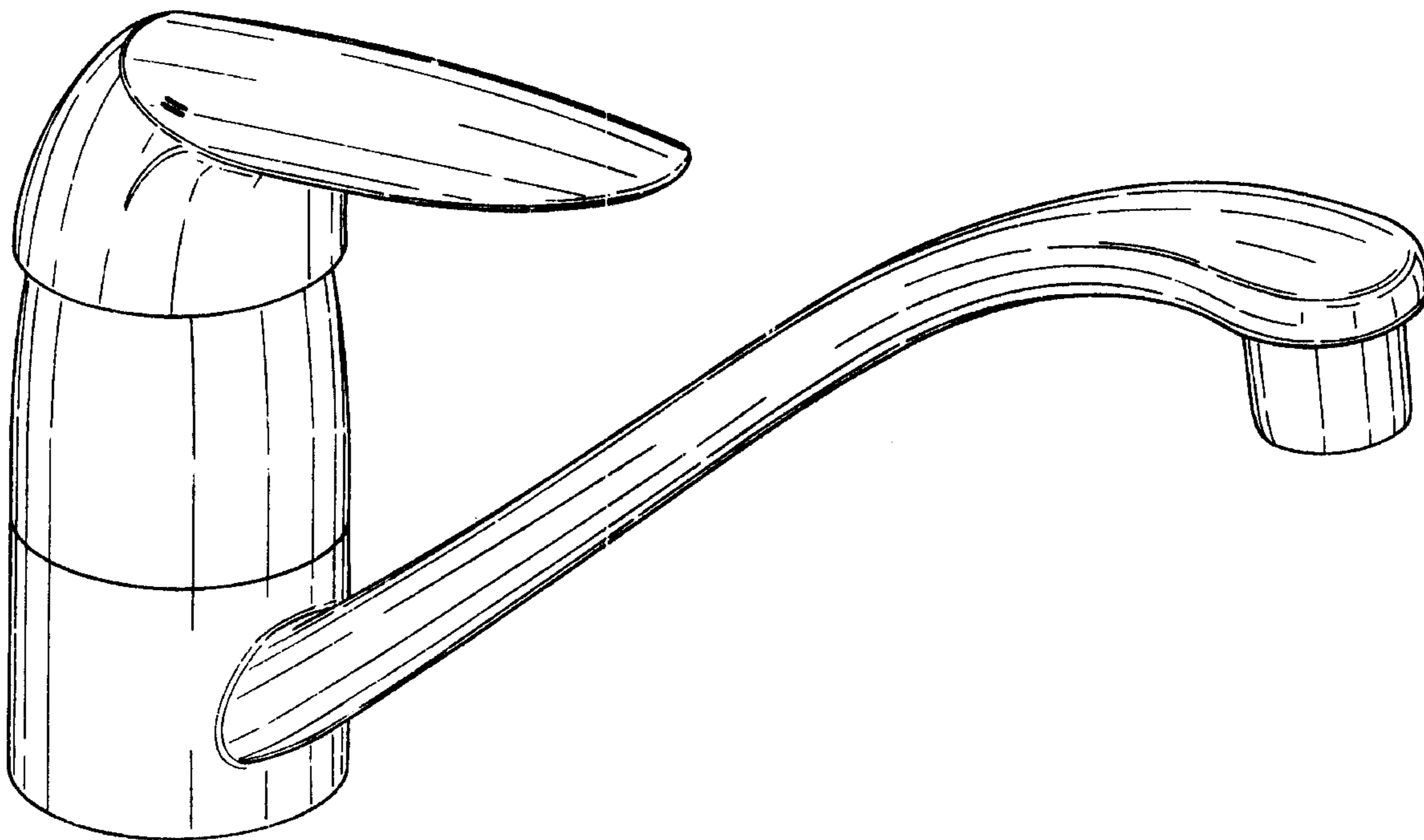

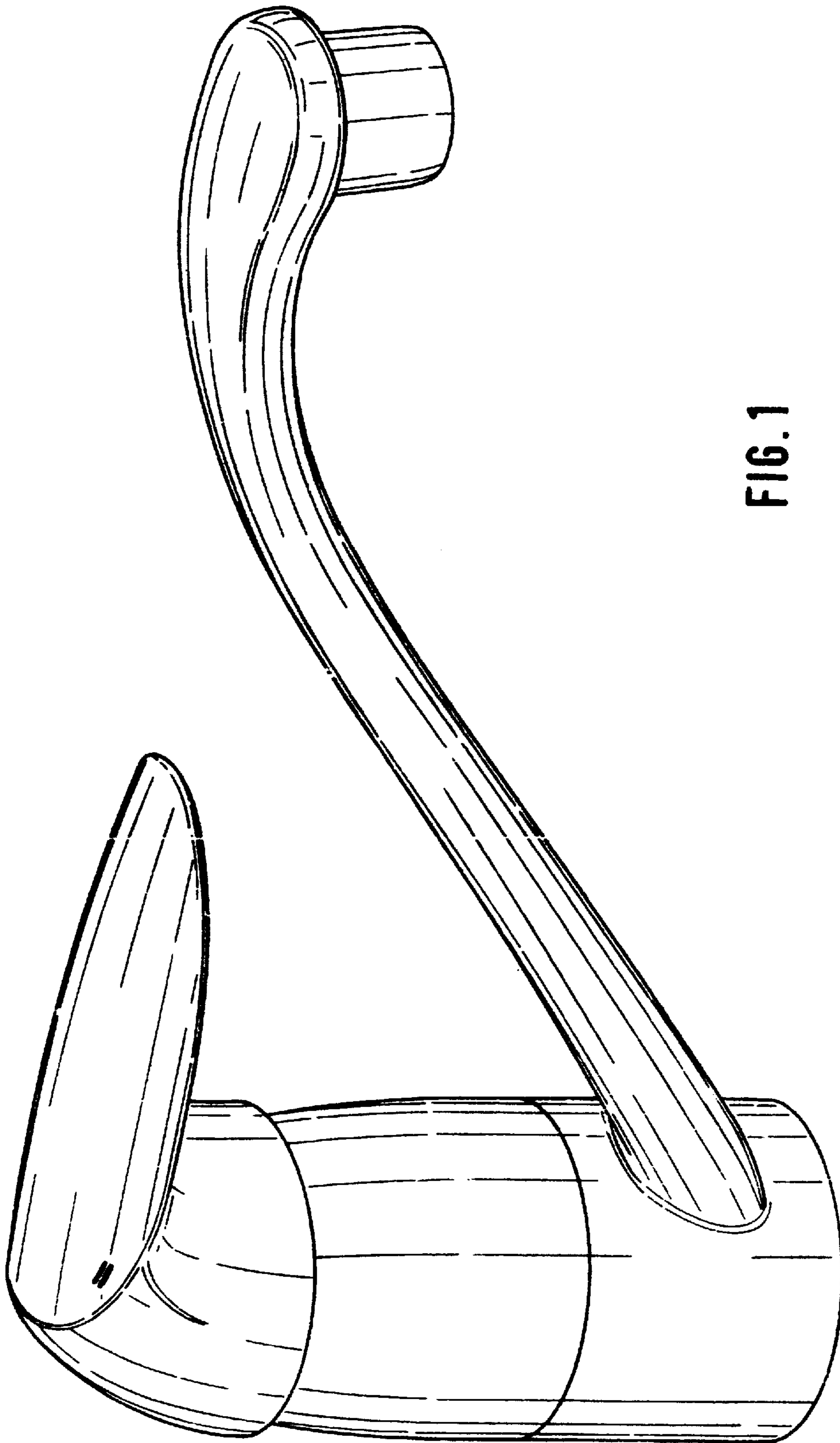

FIG. 1

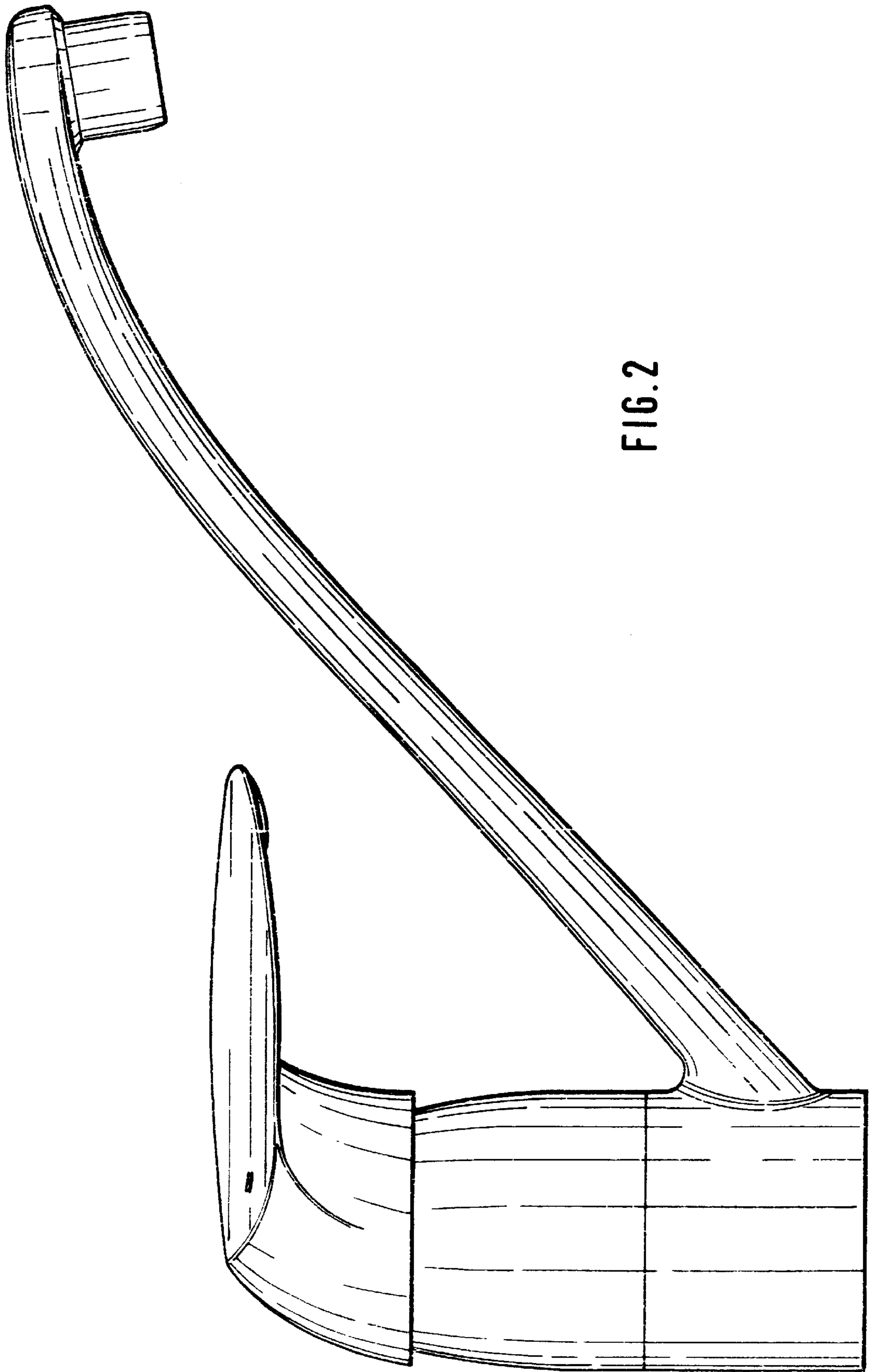

FIG. 2

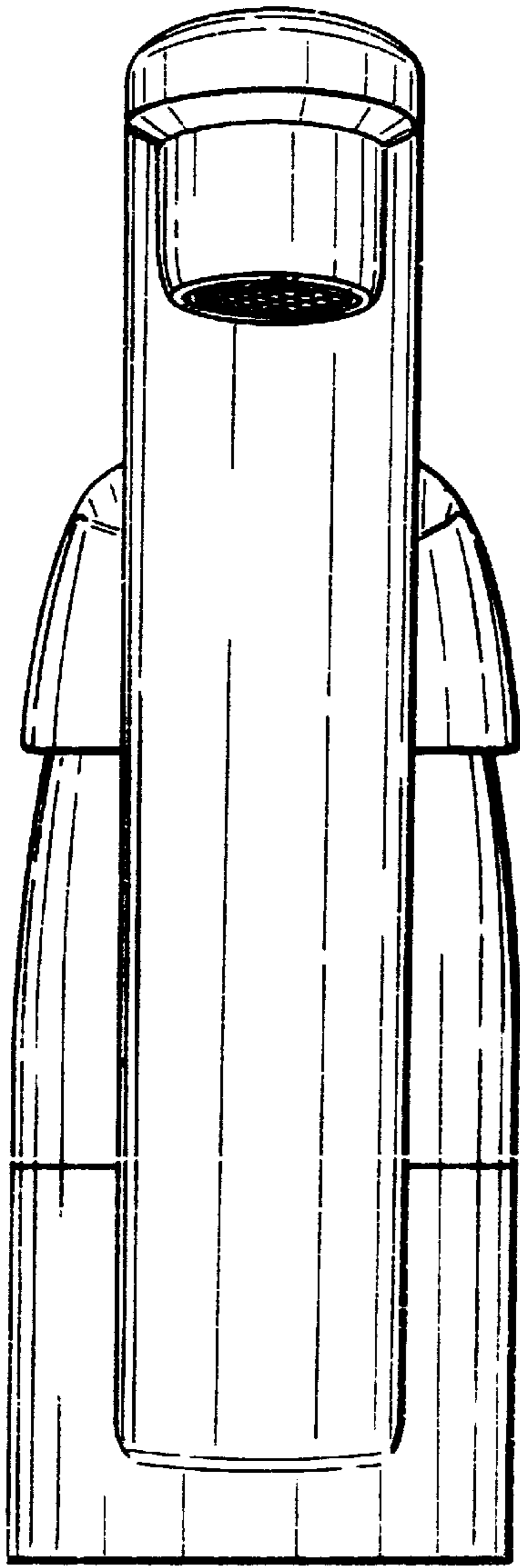

FIG. 3

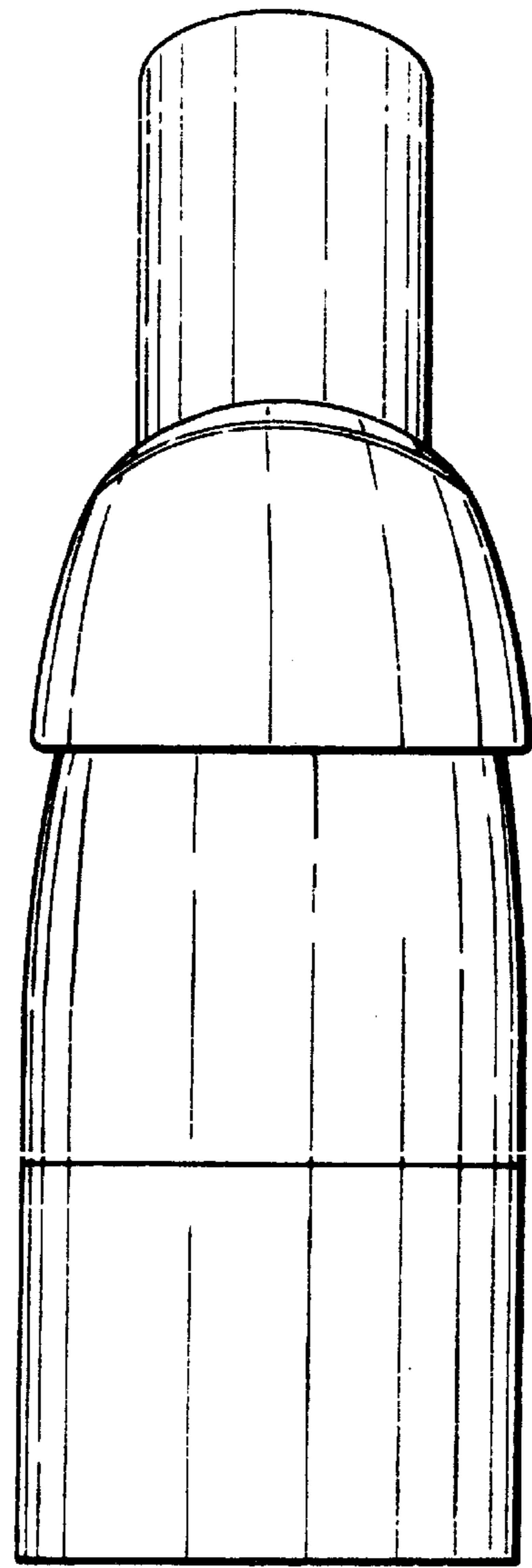

FIG. 4

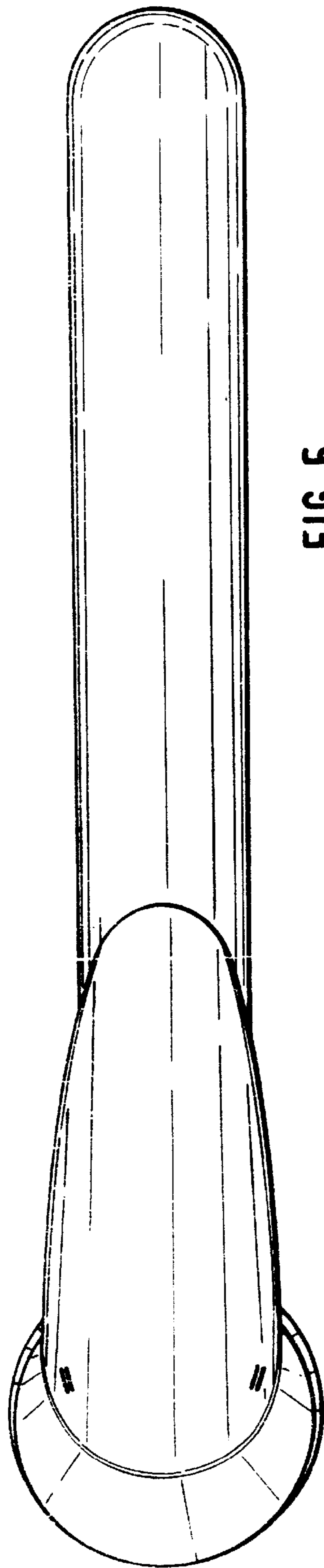

FIG. 5

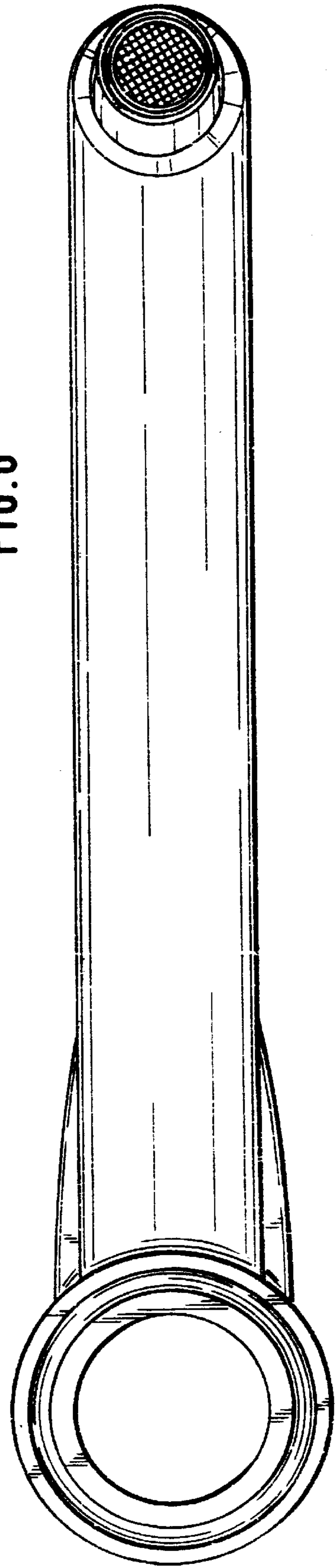

FIG. 6