



US00D434090S

# United States Patent [19]

[11] **Patent Number: Des. 434,090**

**Wallace et al.**

[45] **Date of Patent: \*\* Nov. 21, 2000**

[54] **WEIGHT LIFTING PLATE**

[75] Inventors: **Richard S. Wallace**, Thousand Oaks;  
**Ronald S. Gibson**, Valencia, both of Calif.

[73] Assignee: **Fitness Products International, LLC**, Sun Valley, Calif.

[\*\*] Term: **14 Years**

[21] Appl. No.: **29/116,710**

[22] Filed: **Jan. 7, 2000**

### Related U.S. Application Data

[63] Continuation of application No. 09/071,765, May 1, 1998.

[51] **LOC (7) Cl.** ..... **21-02**

[52] **U.S. Cl.** ..... **D21/680; D21/681**

[58] **Field of Search** ..... D21/680, 681,  
D21/682, 683, 684, 679; 482/105, 106,  
107, 108, 109

### [56] References Cited

#### U.S. PATENT DOCUMENTS

D. 274,283	6/1984	Wright	.....	D21/682
D. 354,322	1/1995	Vodhanel, Jr.	.....	D21/681
D. 355,007	1/1995	Rojas et al.	.....	D21/681
D. 374,047	9/1996	Thielemann	.....	D21/682
D. 394,685	5/1998	Eckmann	.....	D21/680
D. 406,183	2/1999	Zovich	.....	D21/680
D. 409,695	5/1999	Rojas et al.	.....	D21/680
D. 421,076	2/2000	Lincir	.....	D21/681
D. 424,140	5/2000	Lincir	.....	D21/680
1,047,212	12/1912	Hamilton	.....	482/105
3,572,702	3/1971	Dorn	.....	482/106
3,771,785	11/1973	Speyer	.....	482/106

4,079,932	3/1978	Scheutz	.....	482/82
4,673,179	6/1987	Pengler	.....	482/148
5,137,502	8/1992	Anastasi	.....	482/106
5,344,375	9/1994	Cooper	.....	482/106
5,421,797	6/1995	Fletcher	.....	482/106
5,692,996	12/1997	Widerman	.....	482/106
5,853,355	12/1998	Standish	.....	482/106

### OTHER PUBLICATIONS

“Check Out Iron Grip’s New Urethane Olympic Plates,” National Fitness Trade Journal (Winter 1997).

Product brochure from Iron Grip Barbell Company on urethane coated weight plates and olympic bars (date unknown).

Product brochure from Iron Grip Barbell Company (date unknown).

*Primary Examiner*—Philip S. Hyder

*Attorney, Agent, or Firm*—Knobbe, Martens, Olson & Bear, LLP

### [57] CLAIM

The ornamental design for a weight lifting plate, as shown and described.

### DESCRIPTION

FIG. 1 is a frontal perspective view of a weight lifting plate constructed in accordance with the present invention;

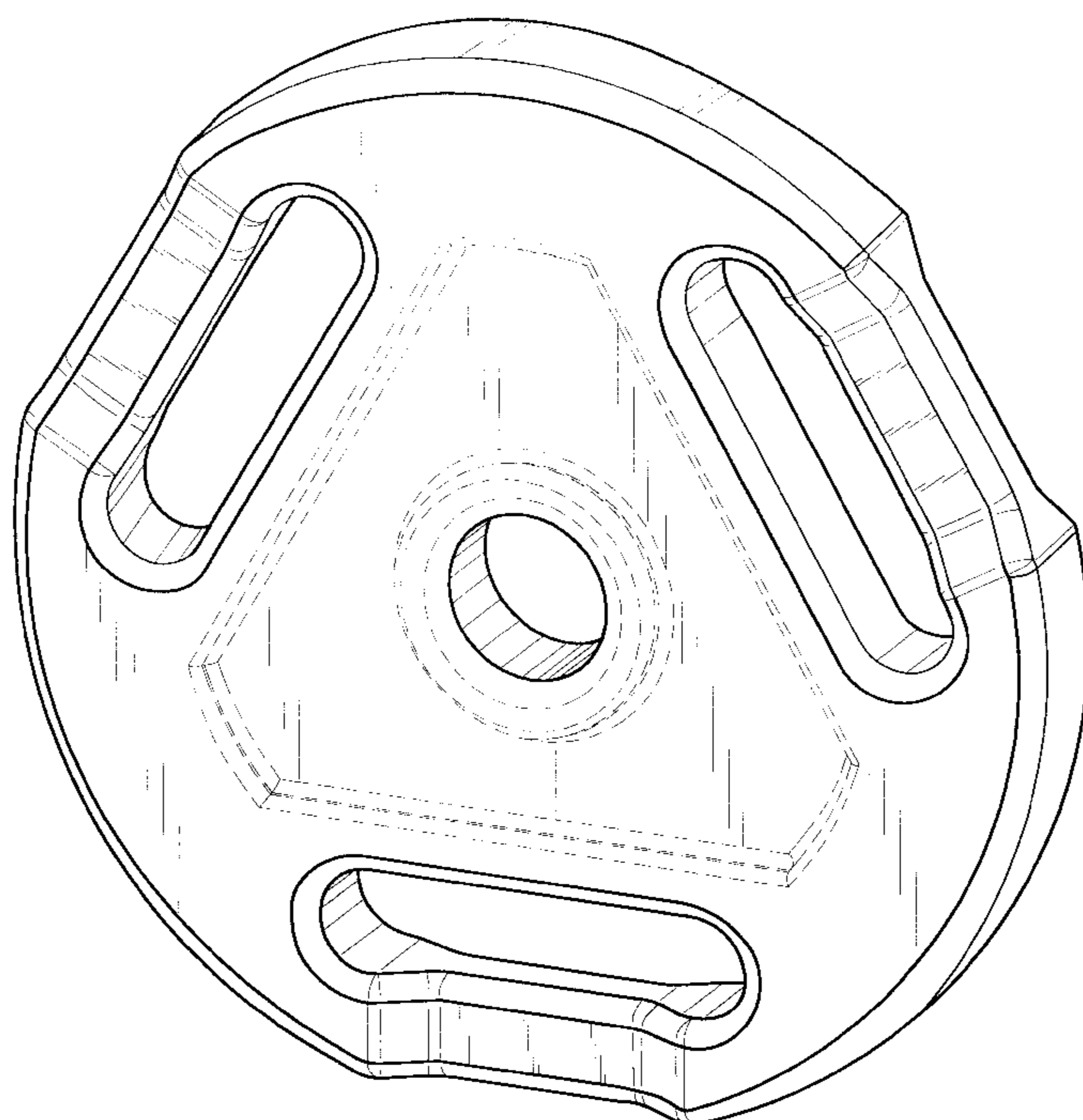
FIG. 2 is a front plan view, which is identical to the rear plan view, of the weight lifting plate of FIG. 1;

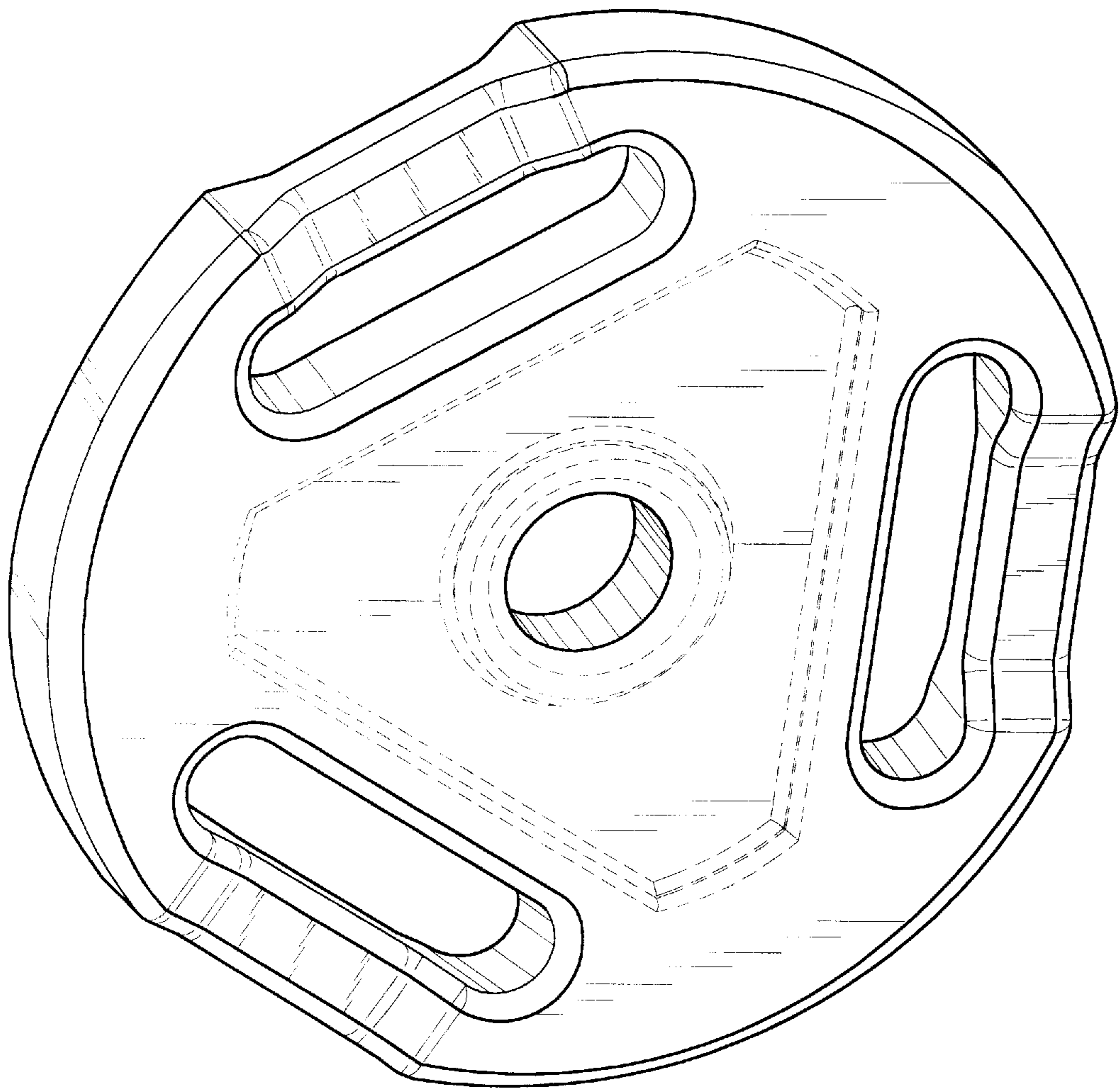
FIG. 3 is a top plan view of the weight lifting plate of FIG. 1;

FIG. 4 is a bottom plan view of the weight lifting plate of FIG. 1; and,

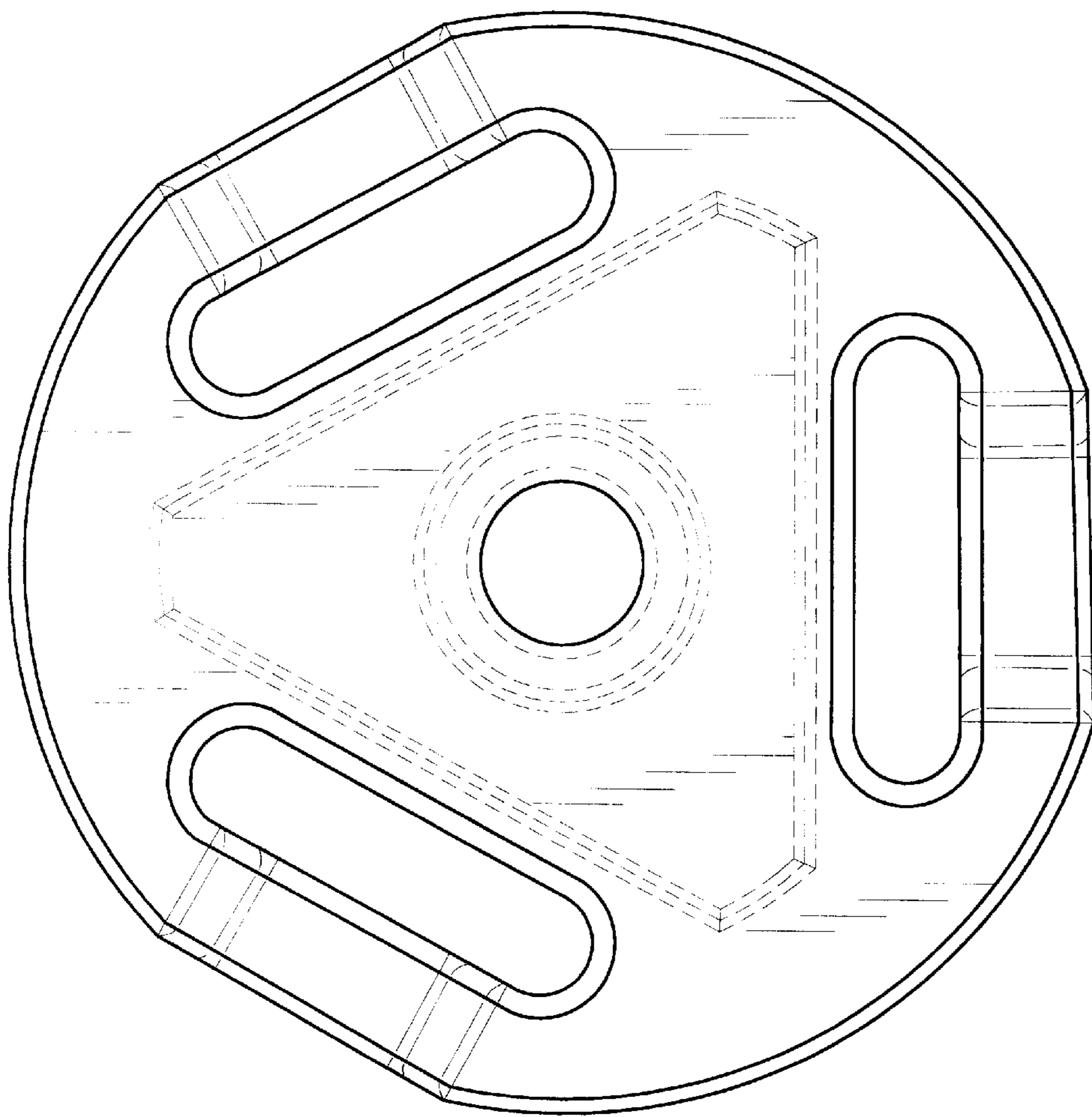
FIG. 5 is a left side view, which is identical to the right side view, of the weight lifting plate of FIG. 1.

**1 Claim, 5 Drawing Sheets**

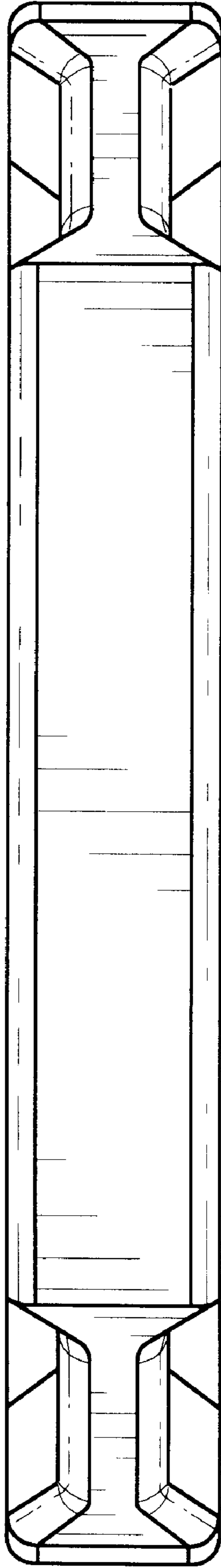




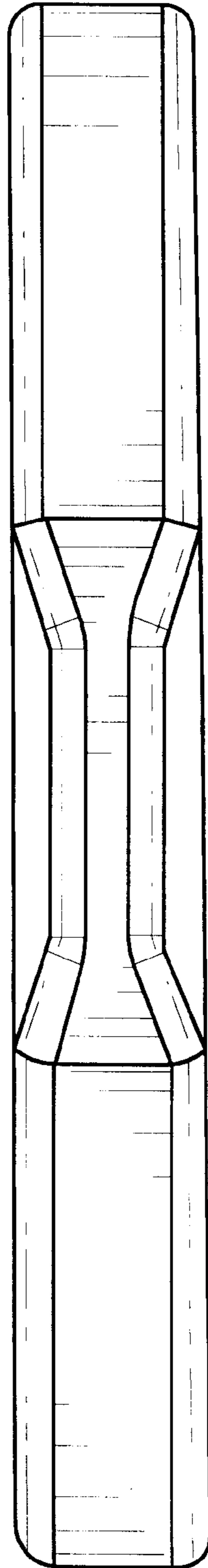
**FIG. 1**



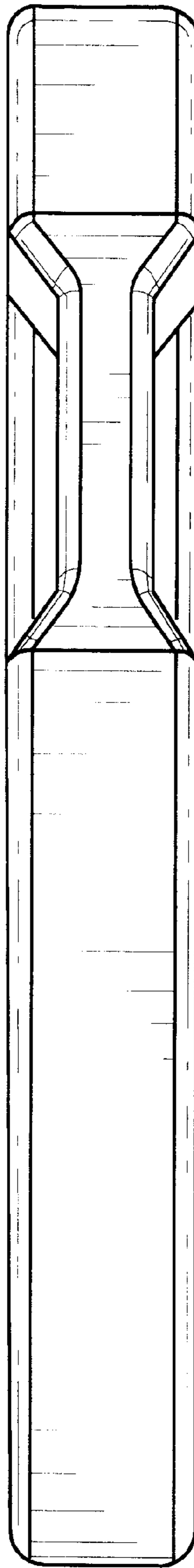
**FIG. 2**



**FIG. 3**



***FIG. 4***



***FIG. 5***