



US00D434009S

United States Patent [19]
Lee

[11] **Patent Number: Des. 434,009**

[45] **Date of Patent: ** Nov. 21, 2000**

[54] **CONCAVE FACETED CONNECTOR SHELL**

DESCRIPTION

[75] Inventor: **Kendrew Lee**, San Jose, Calif.

[73] Assignee: **Monster Cable Products, Inc.**,
Brisbane, Calif.

[**] Term: **14 Years**

[21] Appl. No.: **29/105,092**

[22] Filed: **May 17, 1999**

[51] **LOC (7) Cl.** **13-03**

[52] **U.S. Cl.** **D13/154; D13/133**

[58] **Field of Search** D13/133, 154;
439/668, 669, 578

[56] **References Cited**

U.S. PATENT DOCUMENTS

D. 361,746	8/1995	Emmerik	D13/133
D. 400,171	10/1998	Nimpoeno et al.	D13/133
D. 405,050	2/1999	Lee	D13/133
D. 413,569	9/1999	Peterson et al.	D13/133
5,066,248	11/1991	Gaver, Jr. et al.	439/578
5,649,838	7/1997	Sung	439/578

Primary Examiner—Joel Sincavage
Attorney, Agent, or Firm—LaRiviere, Grubman & Payne,
LLP

[57] **CLAIM**

The ornamental design for a concave faceted connector shell, as shown and described.

A portion of the disclosure of this patent document contains material to which a claim for copyright is made. The copyright owner has no objection to the facsimile reproduction by anyone of the patent document or the patent disclosure, as it appears in the Patent and Trademark Office patent file or records, but reserves all other copyright rights whatsoever.

FIG. 1 is a top view of the concave faceted connector shell according to the present invention.

FIG. 2 is a bottom view of the concave faceted connector shell shown in FIG. 1.

FIG. 3 is a left side view of the concave faceted connector shell shown in FIG. 1.

FIG. 4 is a right side view of the concave faceted connector shell shown in FIG. 1.

FIG. 5 is a front view of the concave faceted connector shell shown in FIG. 1.

FIG. 6 is a back view of the concave faceted connector shell shown in FIG. 1; and,

FIG. 7 is a perspective view of the concave faceted connector shell shown in FIG. 1.

The portion of the connector indicated by the dotted lines forms no part of the design according to the present invention.

1 Claim, 2 Drawing Sheets

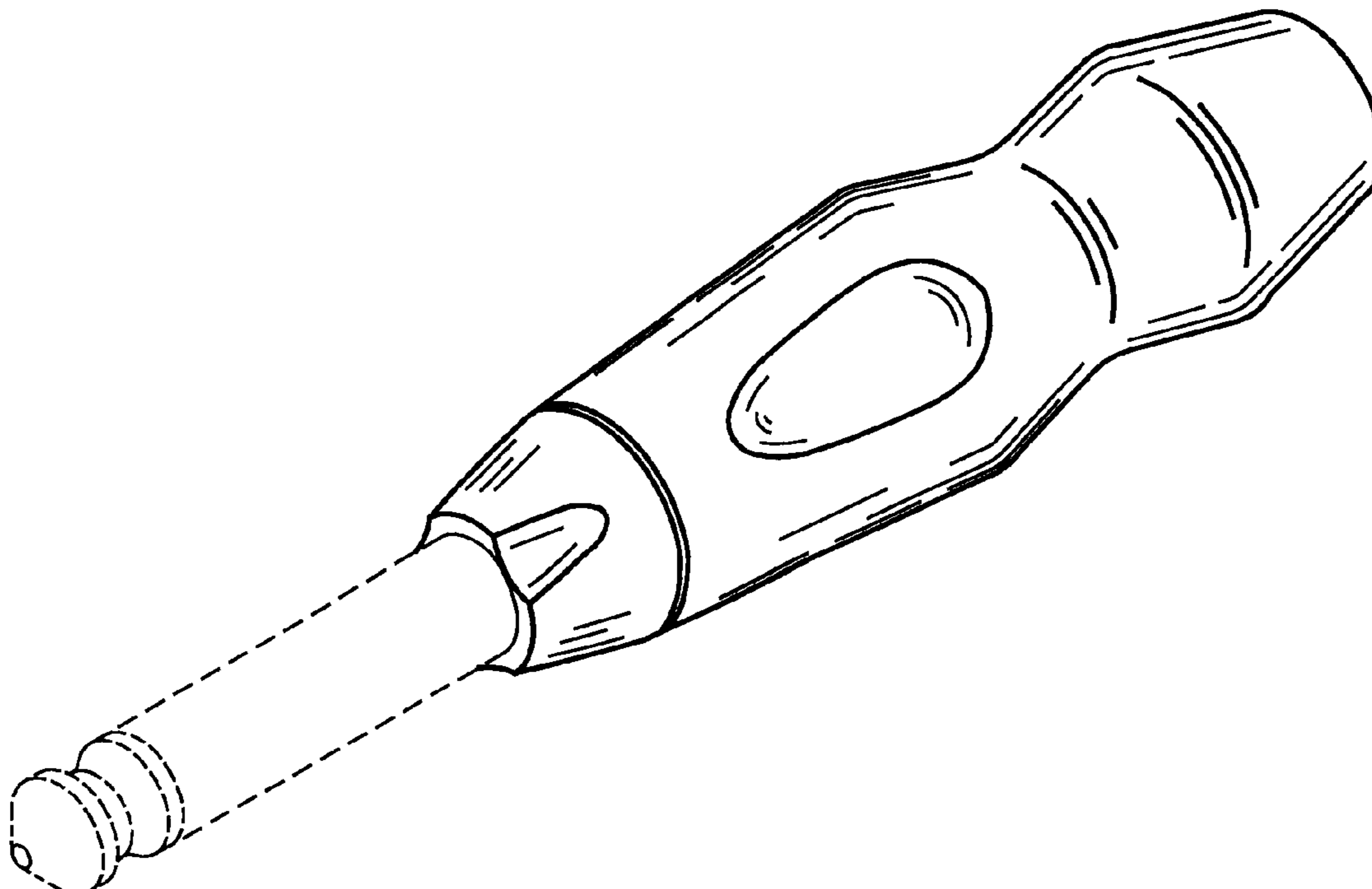

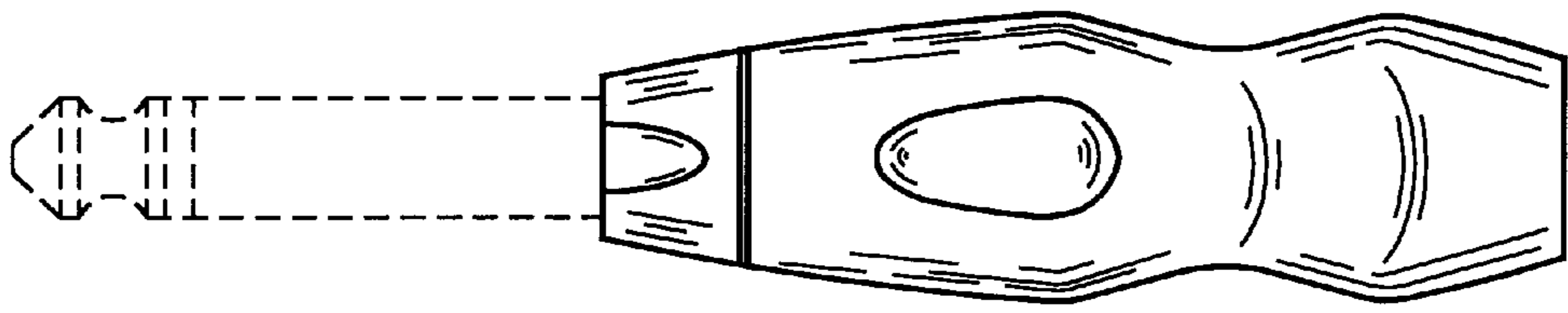

FIG. 1

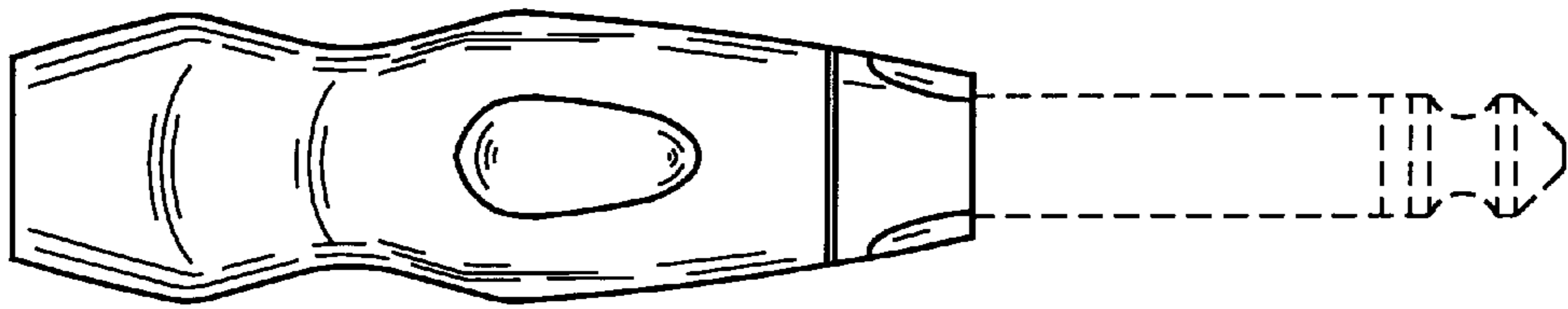

FIG. 2

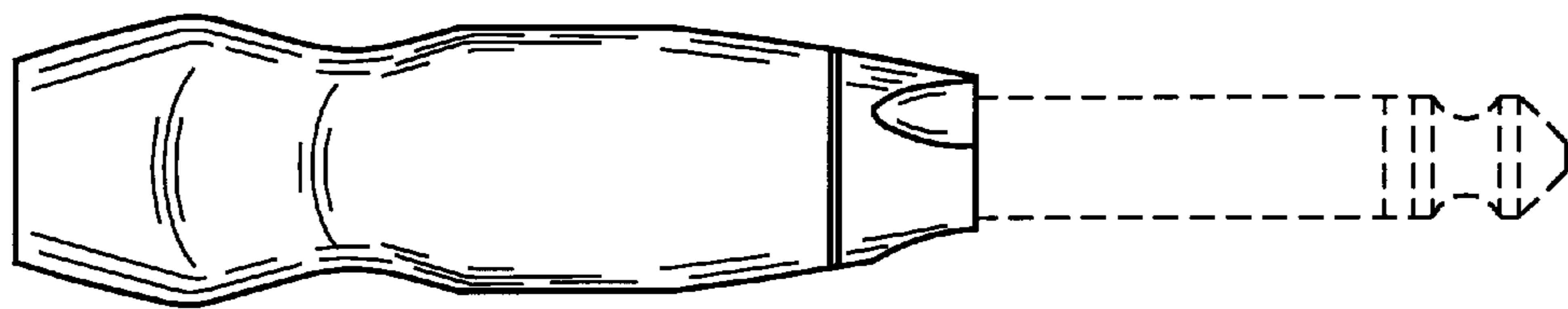

FIG. 3

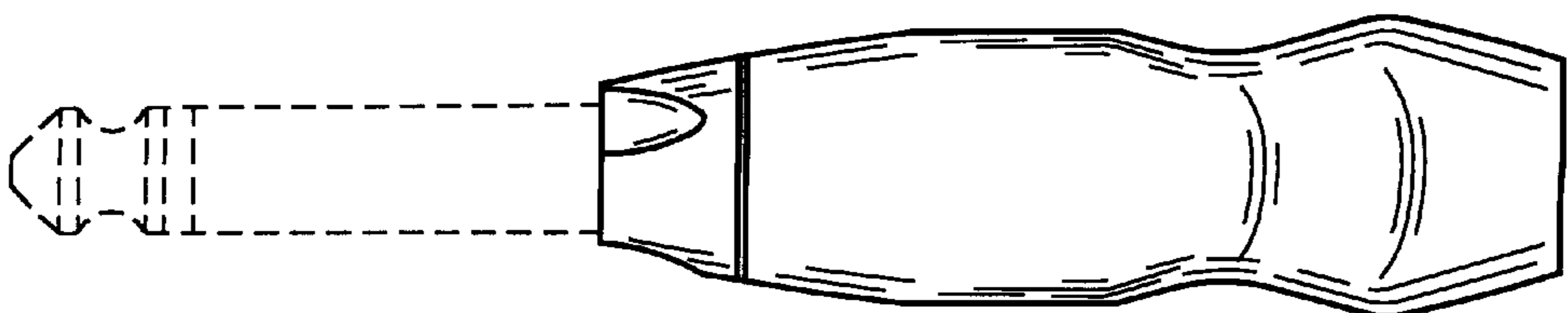

FIG. 4

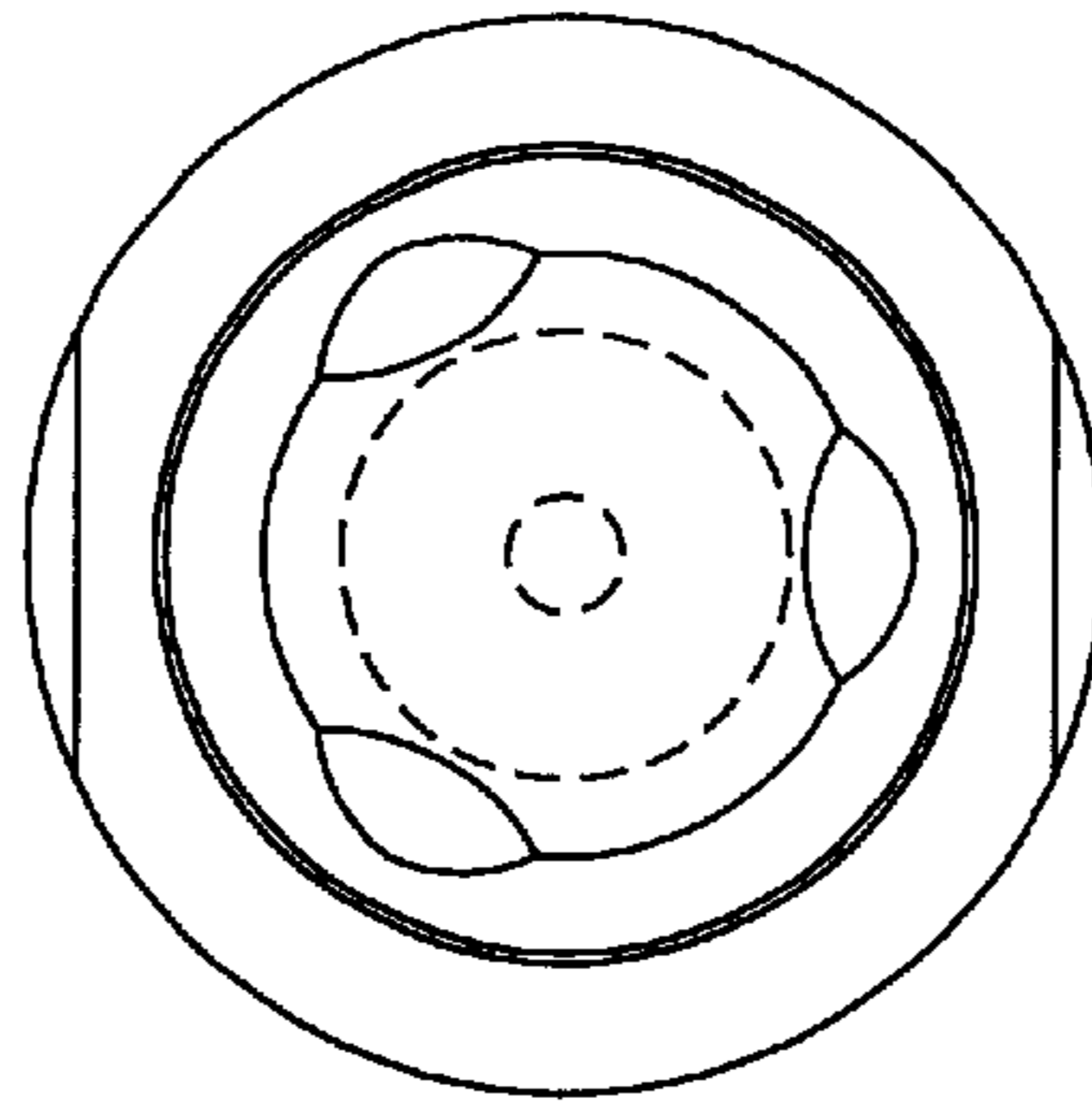

FIG. 5

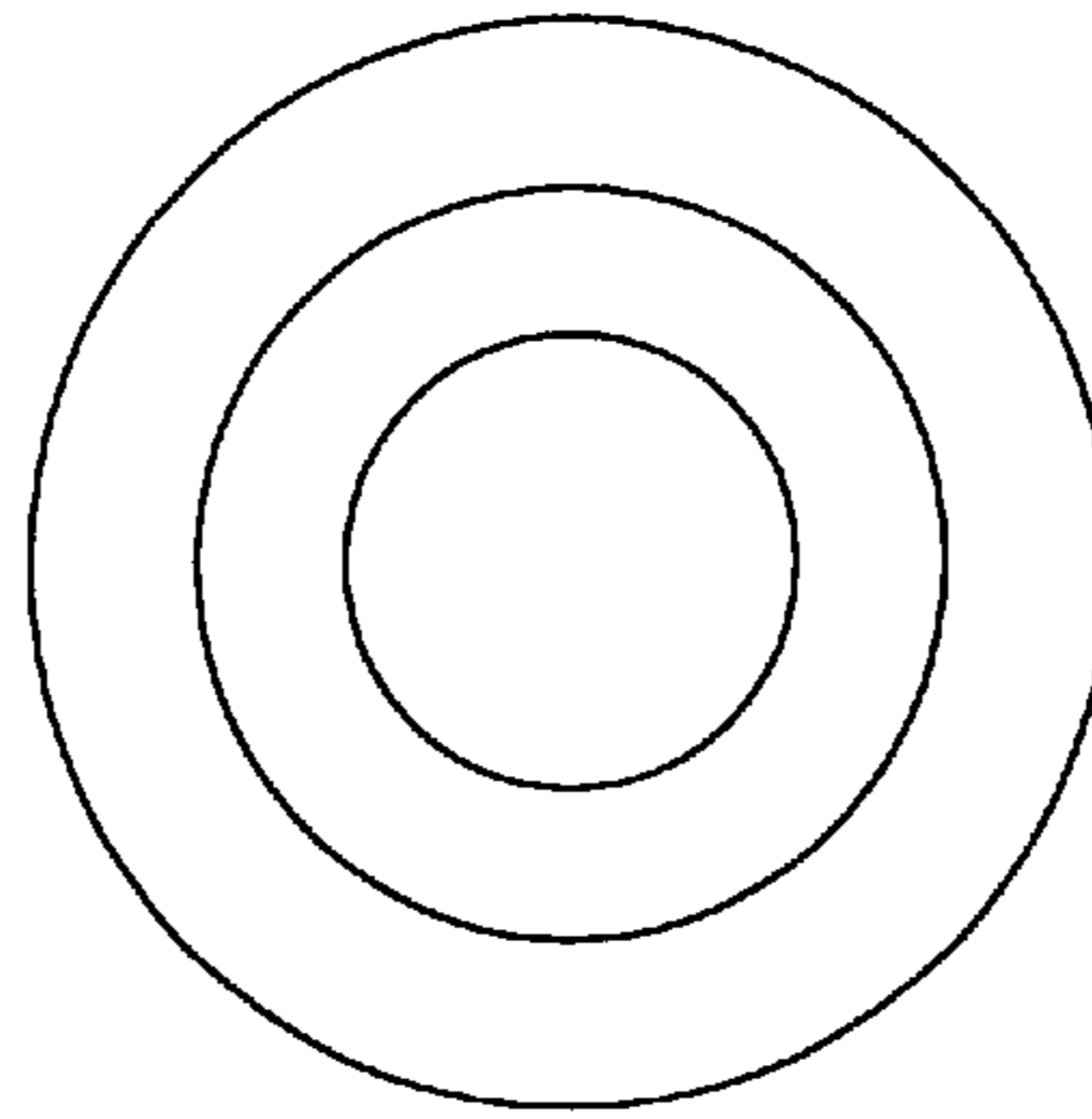

FIG. 6

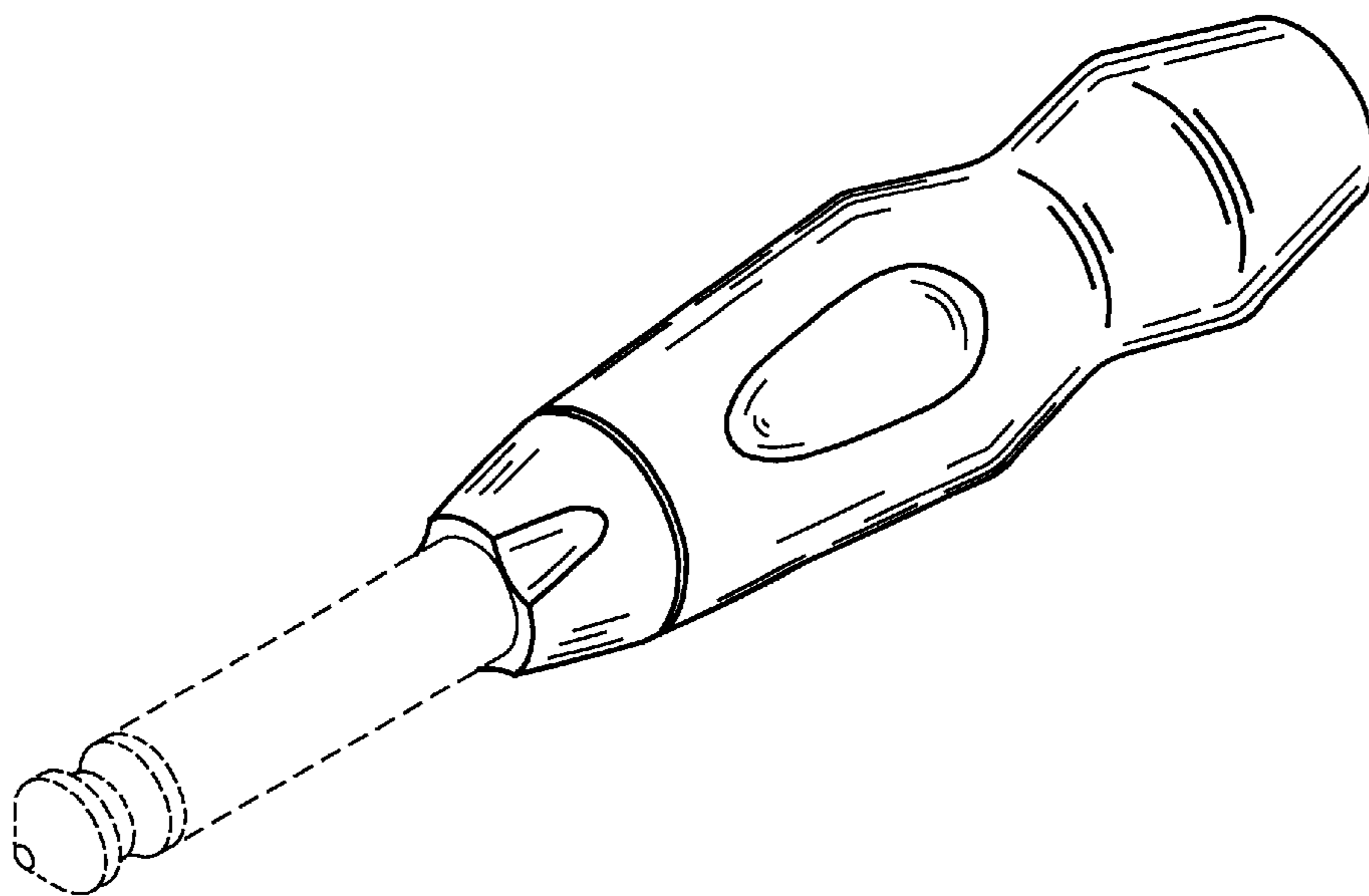

FIG. 7