



US00D433969S

United States Patent [19] Baker

[11] Patent Number: Des. 433,969

[45] Date of Patent: ** *Nov. 21, 2000

[54] TIRE TREAD

[75] Inventor: Christopher T. Baker, Peninsula, Ohio

[73] Assignee: Bridgestone/Firestone Research, Inc., Akron, Ohio

[*] Notice: This patent is subject to a terminal disclaimer.

[**] Term: 14 Years

[21] Appl. No.: 29/115,832

[22] Filed: Dec. 21, 1999

[51] LOC (7) Cl. 12-15

[52] U.S. Cl. D12/146

[58] Field of Search D12/138-152;
152/209.1, 209.8, 209.9, 209.11, 209.13,
209.28, 900, 901, 902, 903

[56] References Cited

U.S. PATENT DOCUMENTS

D. 102,275	12/1936	Huebener	D12/146
D. 284,750	7/1986	Kawabata et al.	D12/147
D. 288,191	2/1987	Nakagawa et al.	D12/147
D. 291,874	9/1987	Hayakawa et al.	D12/147
D. 316,991	5/1991	Graas	D12/147
D. 322,950	1/1992	Overhoff et al.	D12/147
D. 333,455	2/1993	Himuro et al.	D12/147
D. 335,643	5/1993	Hino	D12/147
D. 338,436	8/1993	Maxwell et al.	D12/146
D. 346,349	4/1994	Himuro et al.	D12/147
D. 362,420	9/1995	Heinen et al.	D12/147
D. 380,718	7/1997	Ratliff, Jr.	D12/152

D. 387,720	12/1997	Ratliff, Jr.	D12/147
D. 395,625	6/1998	Mori	D12/147
D. 396,675	8/1998	Johanning et al.	D12/147
D. 400,140	10/1998	Graas	D12/147
D. 402,598	12/1998	Marchand	D12/146
D. 405,036	2/1999	Pung, Jr.	D12/152
5,105,864	4/1992	Watanabe et al.	152/209 R
5,567,253	10/1996	Iwamura	152/209 R

Primary Examiner—Robert M. Spear
Attorney, Agent, or Firm—Michael Sand; John H. Hornickel

[57] CLAIM

The ornamental design for a tire tread, as shown and described.

DESCRIPTION

FIG. 1 is a side perspective view of a tire tread showing my new design, it being understood that the tread pattern is repeated throughout the circumference of the tire tread, the opposite side being the same as that shown;

FIG. 2 is a front elevational view thereof;

FIG. 3 is a slightly reduced side elevational view of the right side thereof;

FIG. 4 is a slightly reduced side elevational view of the left side thereof; and,

FIG. 5 is an enlarged fragmentary front elevational view thereof.

The dark stippled surface shading represents the recessed portion of the tread grooves, having a depth as best shown in FIG. 2; the broken lines defining the tire sidewall and inner bead and the peripheral boundary between the tire tread and sidewall are for illustrative purposes only and form no part of the claimed design.

1 Claim, 5 Drawing Sheets

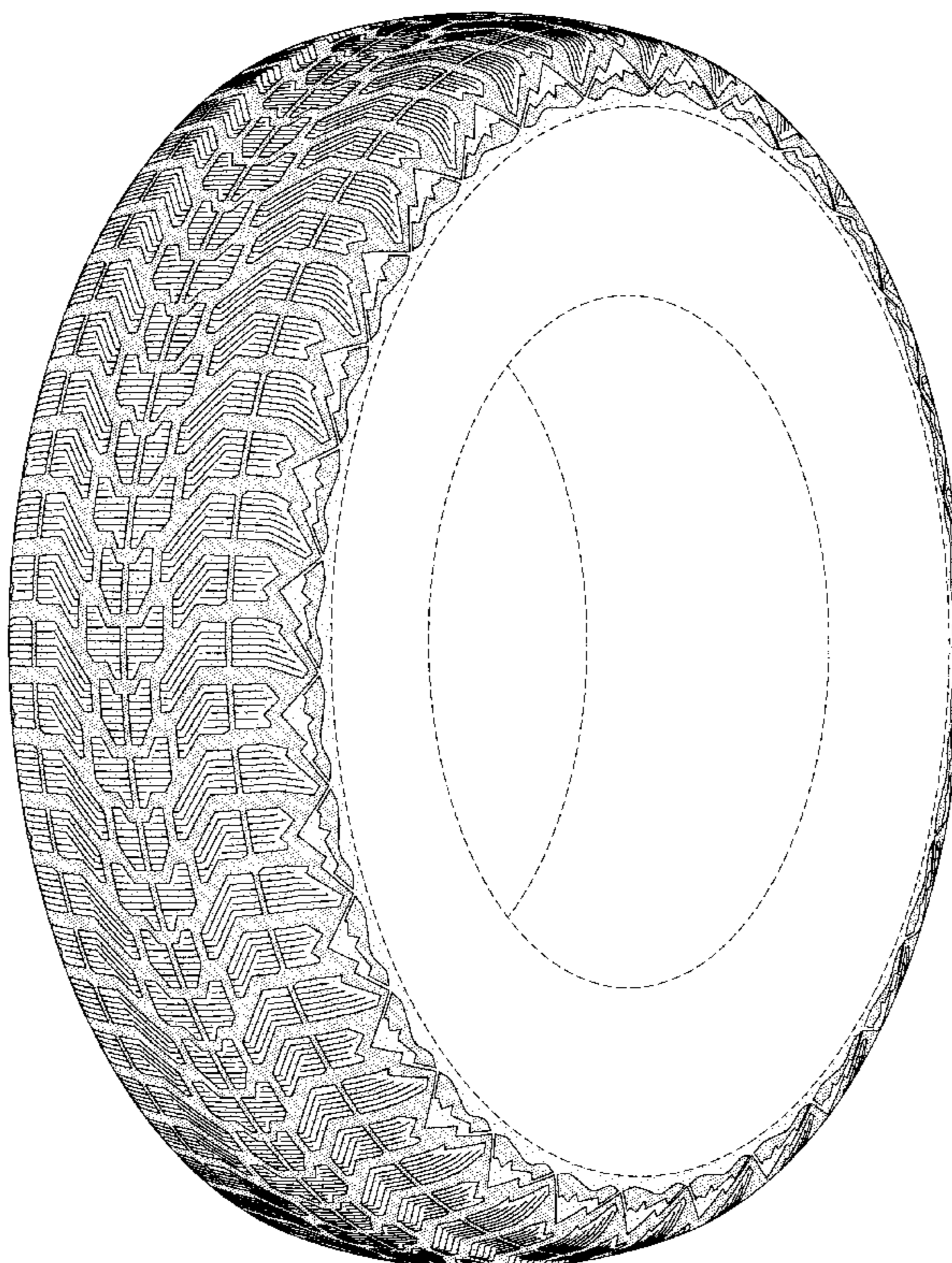

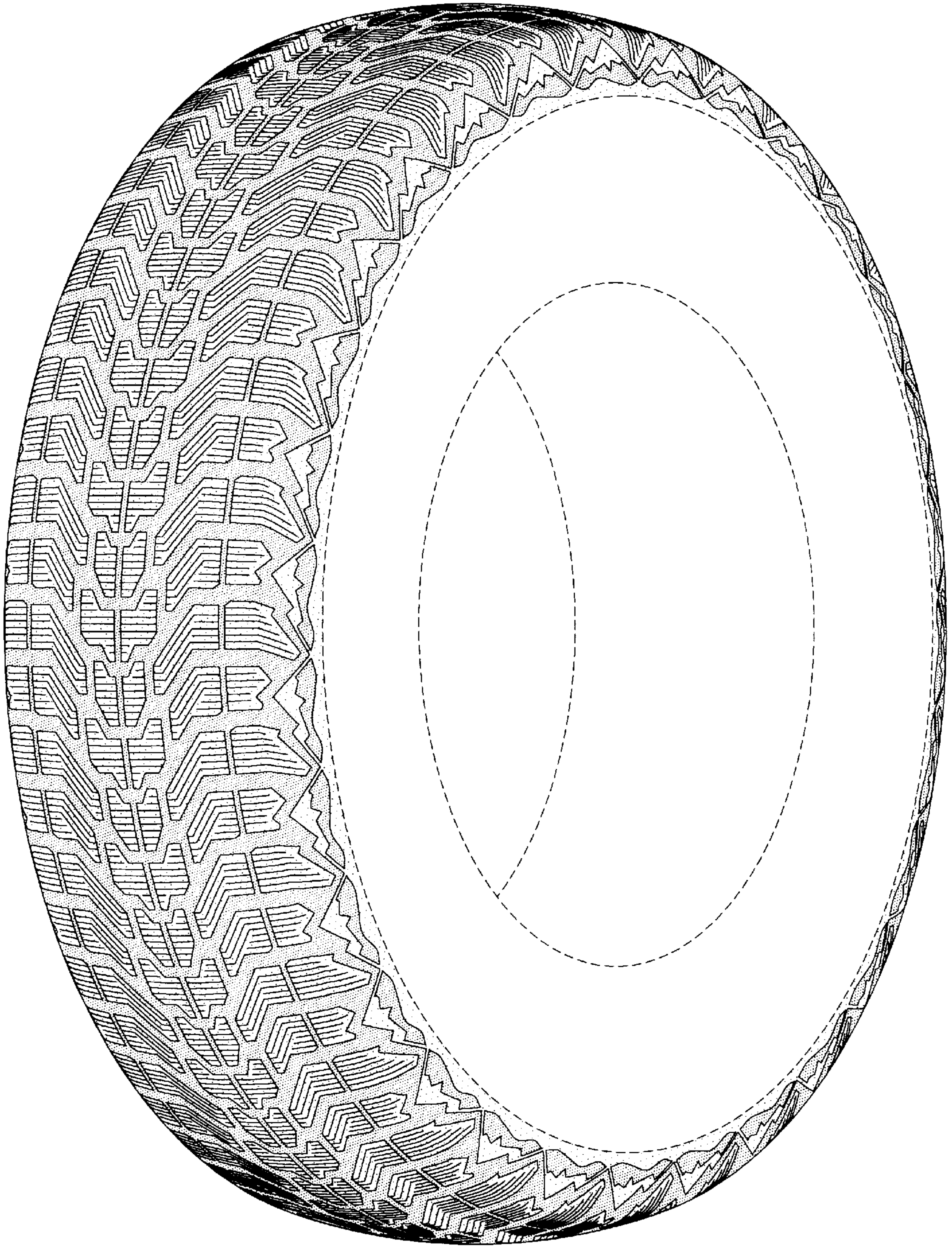

FIG-1

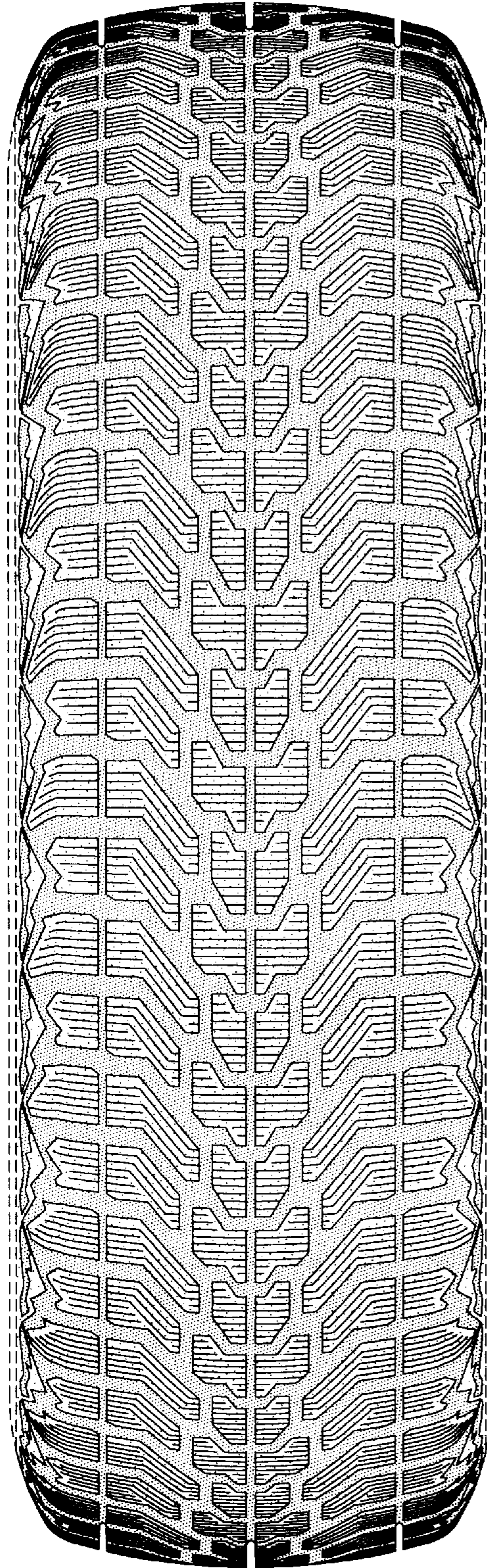

FIG-2

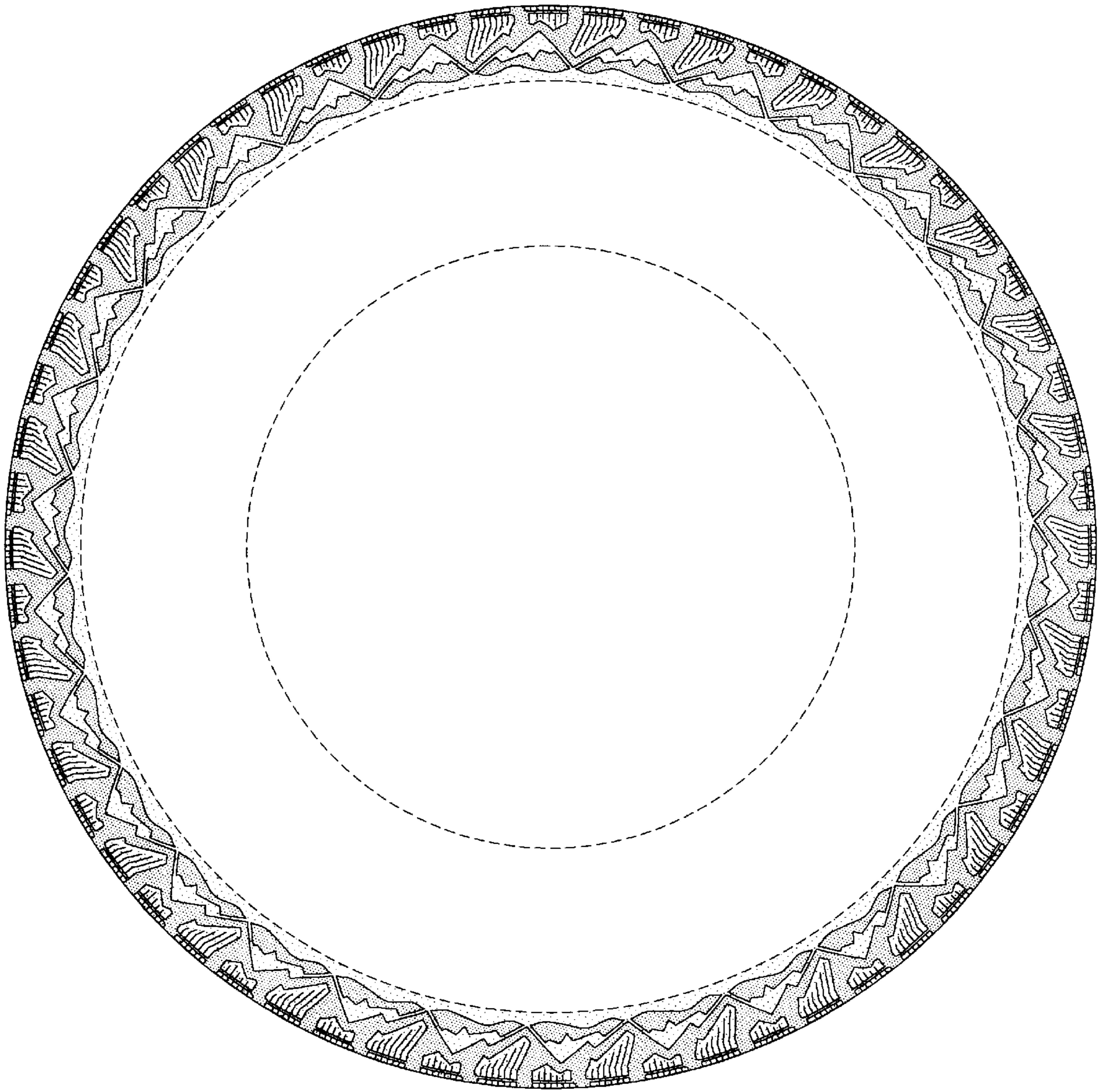

FIG-3

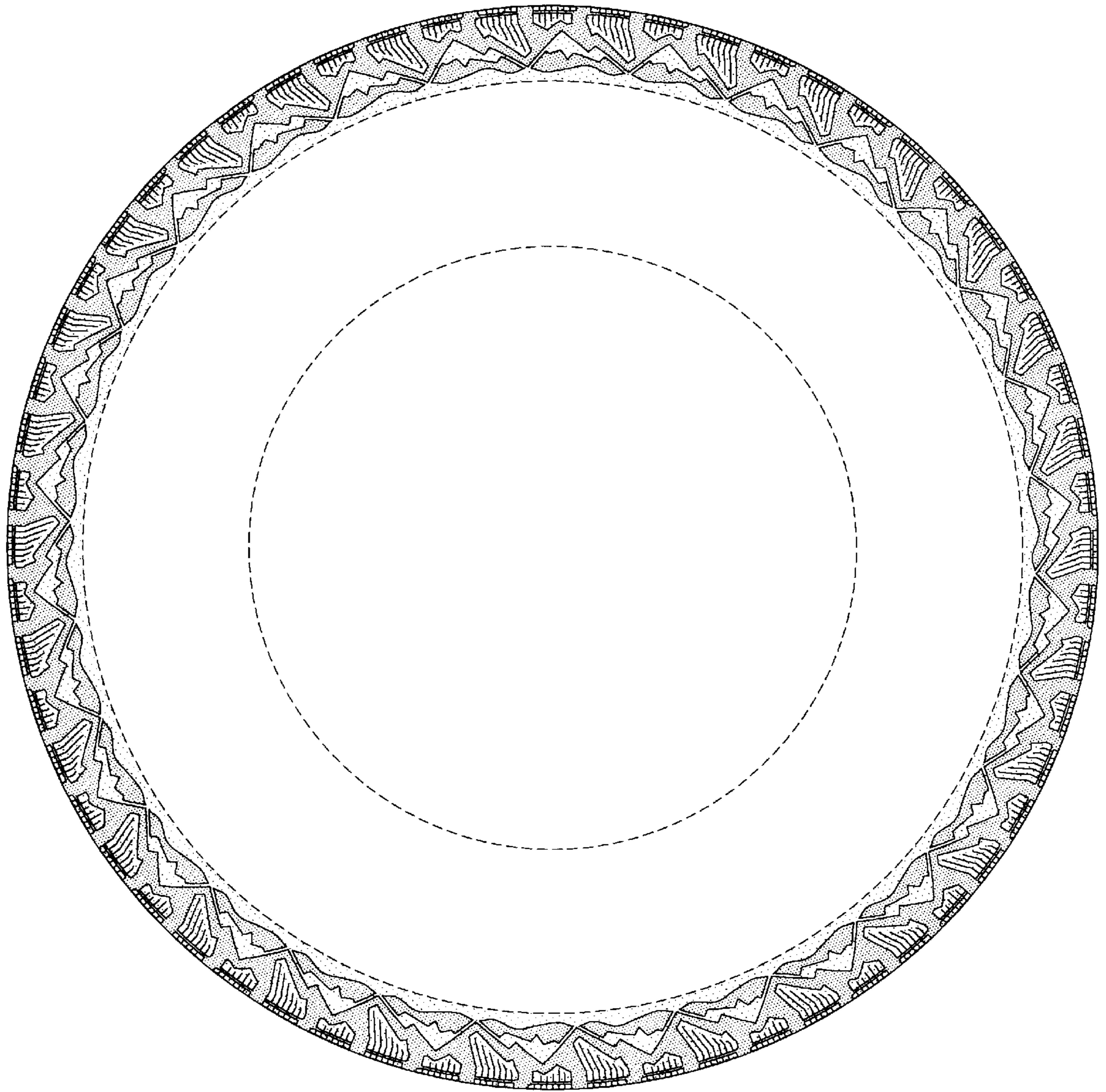

FIG-4

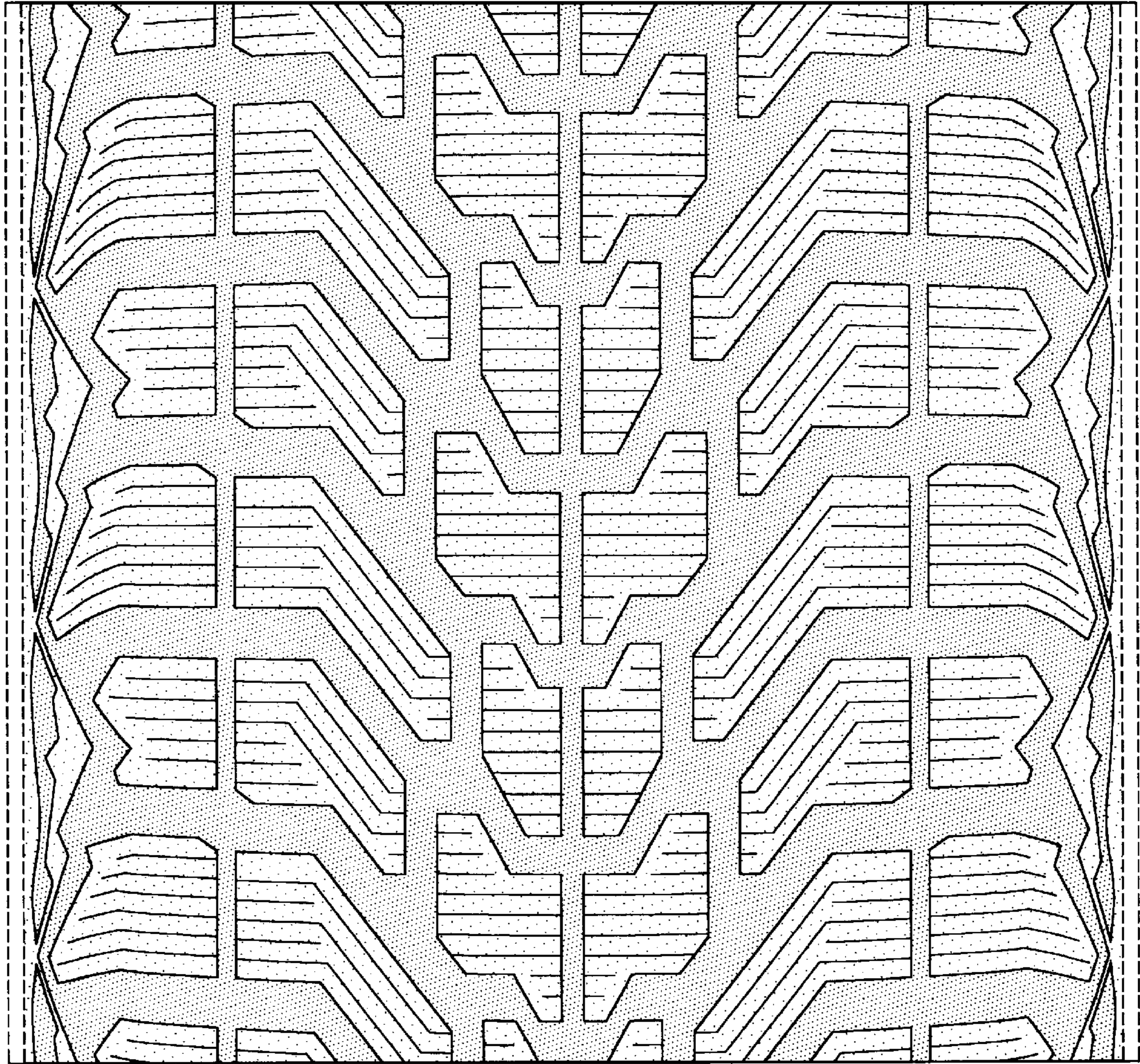

FIG-5