



US00D433939S

United States Patent [19] Humphrey

[11] Patent Number: Des. 433,939

[45] Date of Patent: ** Nov. 21, 2000

[54] PACKAGE DESIGN

[75] Inventor: Neall W. Humphrey, El Dorado Hills, Calif.

[73] Assignee: Trade Source International, El Dorado Hills, Calif.

[**] Term: 14 Years

[21] Appl. No.: 29/114,405

[22] Filed: Nov. 23, 1999

[51] LOC (7) Cl. 09-03

[52] U.S. Cl. D9/418; D9/341

[58] Field of Search D9/341, 345-346, D9/414-415, 424, 430-433; D26/1-2, 25-26, 35, 39, 72, 78, 80-81, 87, 92, 152; 206/418-422; 362/432

[56] References Cited

U.S. PATENT DOCUMENTS

D. 220,580	4/1971	Edenberg	D26/80
D. 273,179	3/1984	Shore	D9/346
D. 289,974	5/1987	Hamilton et al.	D9/341
D. 309,262	7/1990	Coiner	D9/418
D. 321,323	11/1991	Nakamura	D9/415
D. 355,595	2/1995	Moudy et al.	D9/341
D. 362,515	9/1995	Pickett	D26/92
1,125,734	1/1915	Zacconi	229/122
1,784,937	12/1930	Kreslawsky .	
2,873,023	2/1959	Erickson	206/45.34
2,946,498	7/1960	Williamson	206/419
3,064,402	11/1962	Crane	53/30
3,416,656	12/1968	Addiego	206/78
3,420,361	1/1969	Newberg	206/44.12
3,490,582	1/1970	Farquhar	206/419
4,099,612	7/1978	Hanson	206/45.19
4,307,803	12/1981	Johnson	206/45.19
4,415,084	11/1983	Hauser et al.	206/461
4,531,637	7/1985	Cusmano	206/461
4,669,610	6/1987	Lindsey et al.	206/320
4,702,368	10/1987	Jones	206/45.24
4,702,374	10/1987	Kelner	206/418
4,781,289	11/1988	Perkins	206/45.24

4,823,960	4/1989	Perlberg et al.	206/587
4,848,577	7/1989	Hoffman et al.	206/467
4,901,858	2/1990	Anderson	206/461
5,002,187	3/1991	Rysner et al.	206/461
5,064,056	11/1991	Gresh	206/45.19
5,188,222	2/1993	Pierce	206/45.34
5,452,802	9/1995	Green	206/466
5,495,937	3/1996	Fraser	206/45.14
5,626,226	5/1997	Gardiner et al.	206/349

Primary Examiner—Ted Shooman
Assistant Examiner—Carol Rademaker
Attorney, Agent, or Firm—Oppenheimer Wolff & Donnelly LLP

[57] CLAIM

The ornamental design for a package design, as shown and described.

DESCRIPTION

FIG. 1 is a front perspective view of a package design showing my new design;
FIG. 2 is a right side elevational view of the package design thereof, the left side being a mirror image thereof;
FIG. 3 is a top view of the package design of FIGS. 1 & 2, the bottom view being identical;
FIG. 4 is a front perspective view of the package design showing, at a reduced scale, a second embodiment of my new design;
FIG. 5 is a right side elevational view of the package design of FIG. 4 thereof, the left side being a mirror image thereof;
FIG. 6 is a top view of the package design of FIGS. 4 & 5, the bottom view being identical;
FIG. 7 is a front perspective view of the package design showing, at a further reduced scale, a third embodiment of my new design;
FIG. 8 is a right side elevational view of the package design of FIG. 7 thereof, the left side being a mirror image thereof; and,
FIG. 9 is a top view of the package design of FIGS. 7 & 8, the bottom view being identical.
The rear of the package design of Embodiments 1-3 forms no part of the claimed design.

1 Claim, 3 Drawing Sheets

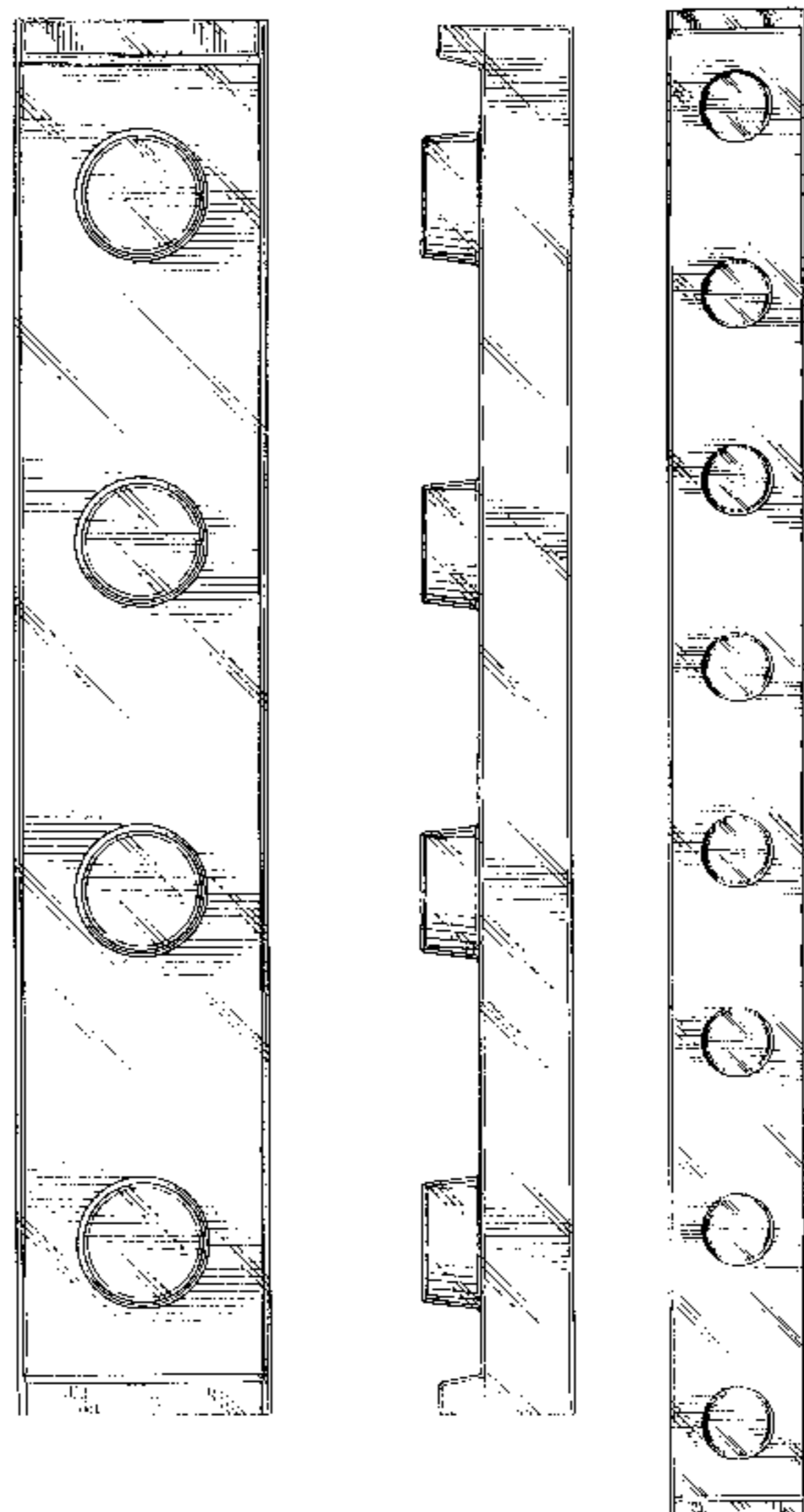

FIG. 1

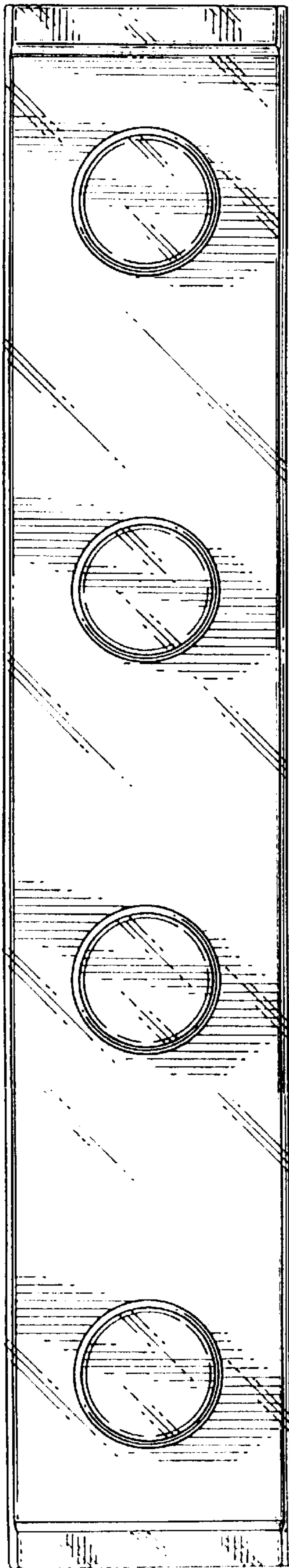

FIG. 2

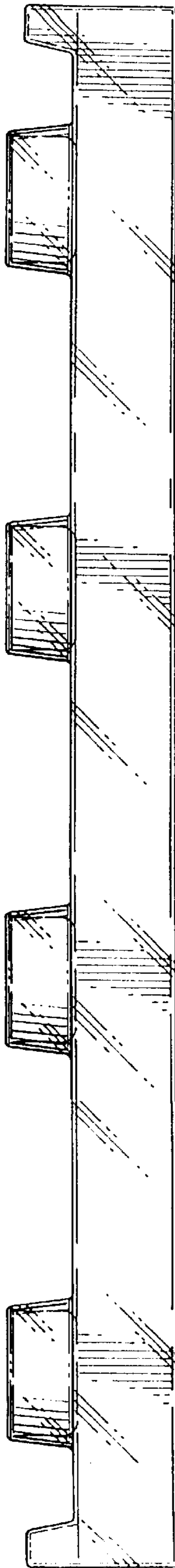

FIG. 3

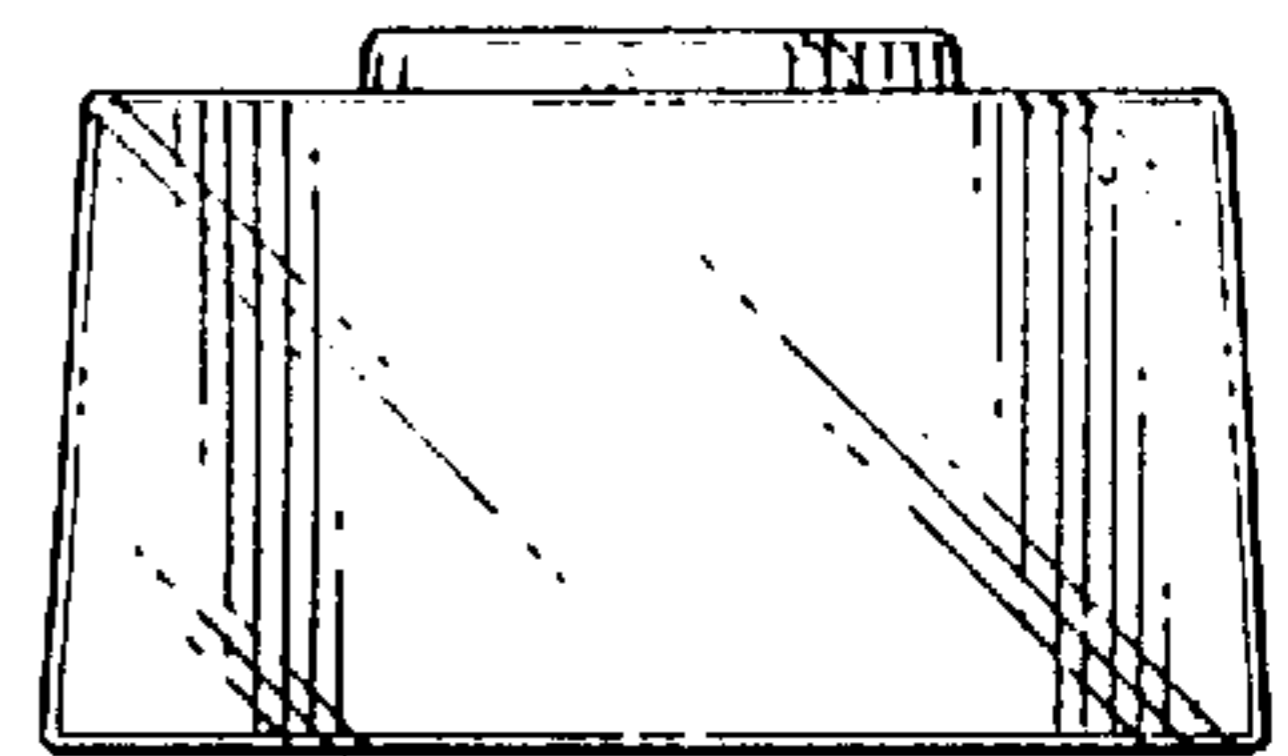

FIG. 4

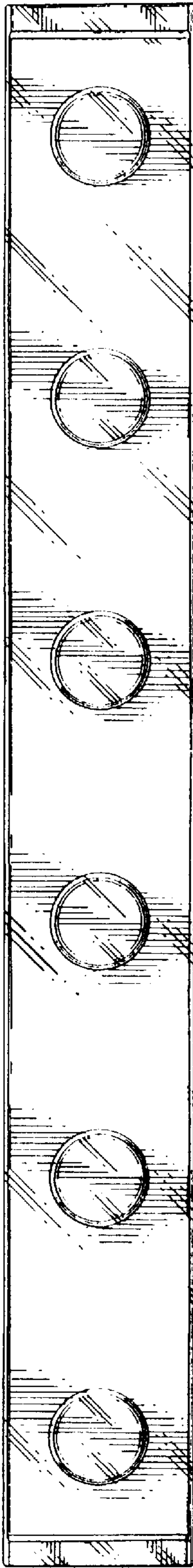

FIG. 5

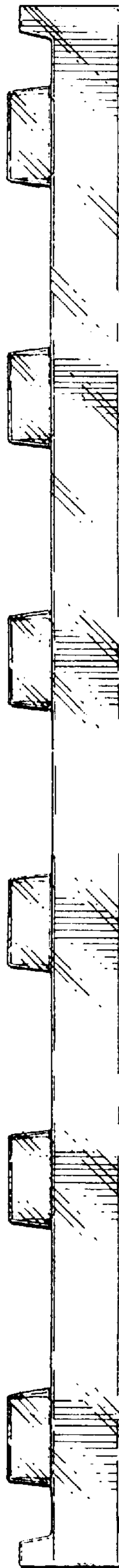
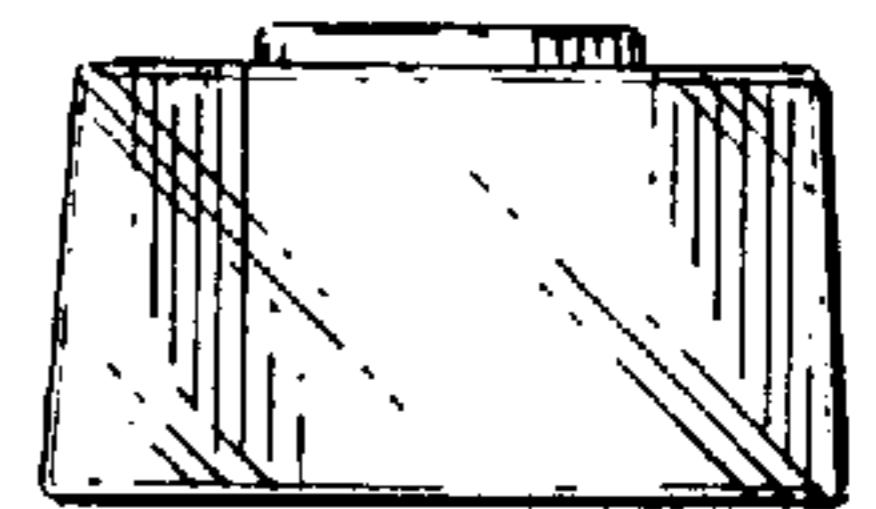

FIG. 6



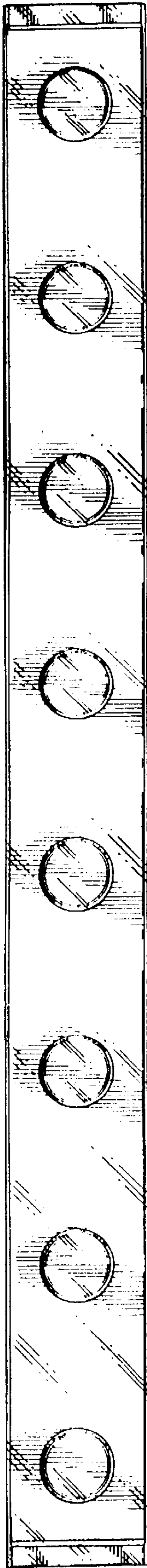

FIG. 7



FIG. 8

FIG. 9

