



US00D433841S

United States Patent [19]

Huber et al.

[11] Patent Number: **Des. 433,841**

[45] Date of Patent: **** Nov. 21, 2000**

[54] **PARTITION WALL**

[76] Inventors: **Heiner Huber**, Jakob-Klar-Strasse 3, 80796 München; **Alois Maier**, Oberrossbach 78, 84323 Massing; **Nico Wallner**, Rilkestrasse 2, 80686 München, all of Germany

[**] Term: **14 Years**

[21] Appl. No.: **29/106,378**

[22] Filed: **Jun. 14, 1999**

[30] Foreign Application Priority Data

Jan. 26, 1999 [DE] Germany 4 99 00 824

[51] **LOC (7) Cl.** **06-04**

[52] **U.S. Cl.** **D6/436**

[58] **Field of Search** D6/332, 396, 397, D6/436, 437, 409, 411, 470, 474, 477, 478; 5/2.1; 108/92; 211/85.3, 85.26, 134, 153; 312/114, 198, 199, 204, 242

[56] References Cited

U.S. PATENT DOCUMENTS

- D. 278,954 5/1985 Bolyh D6/409
- D. 283,184 4/1986 Saporiti D6/474 X
- D. 300,887 5/1989 Evans D6/477 X
- D. 314,090 1/1991 Stephens et al. D6/411 X
- D. 316,343 4/1991 Coon D6/436

- D. 375,211 11/1996 Mizzi D6/397
- D. 407,916 4/1999 Zaidman et al. D6/437 X

Primary Examiner—Cathron B. Matta
Attorney, Agent, or Firm—Haugen Law Firm PLLP

[57] CLAIM

The ornamental design for a partition wall, as shown and described.

DESCRIPTION

FIG. 1 is a perspective view showing the front and left end of the design;
 FIG. 2 is a perspective view showing the front and right end of the design;
 FIG. 3 is a front elevational view of the design as illustrated in FIGS. 1 and 2;
 FIGS. 4 and 5 are left side and right side elevational views, respectively of the design;
 FIGS. 6 and 7 are top plan and bottom plan views respectively of the design;
 FIG. 8 is a rear elevational view of the design;
 FIG. 9 is an enlarged fragmentary front elevational view of the design, showing a sliding element in an alternate position; and,
 FIG. 10 is an enlarged fragmentary front perspective view of the right end of the design, showing a drawer in an alternate position.

1 Claim, 5 Drawing Sheets

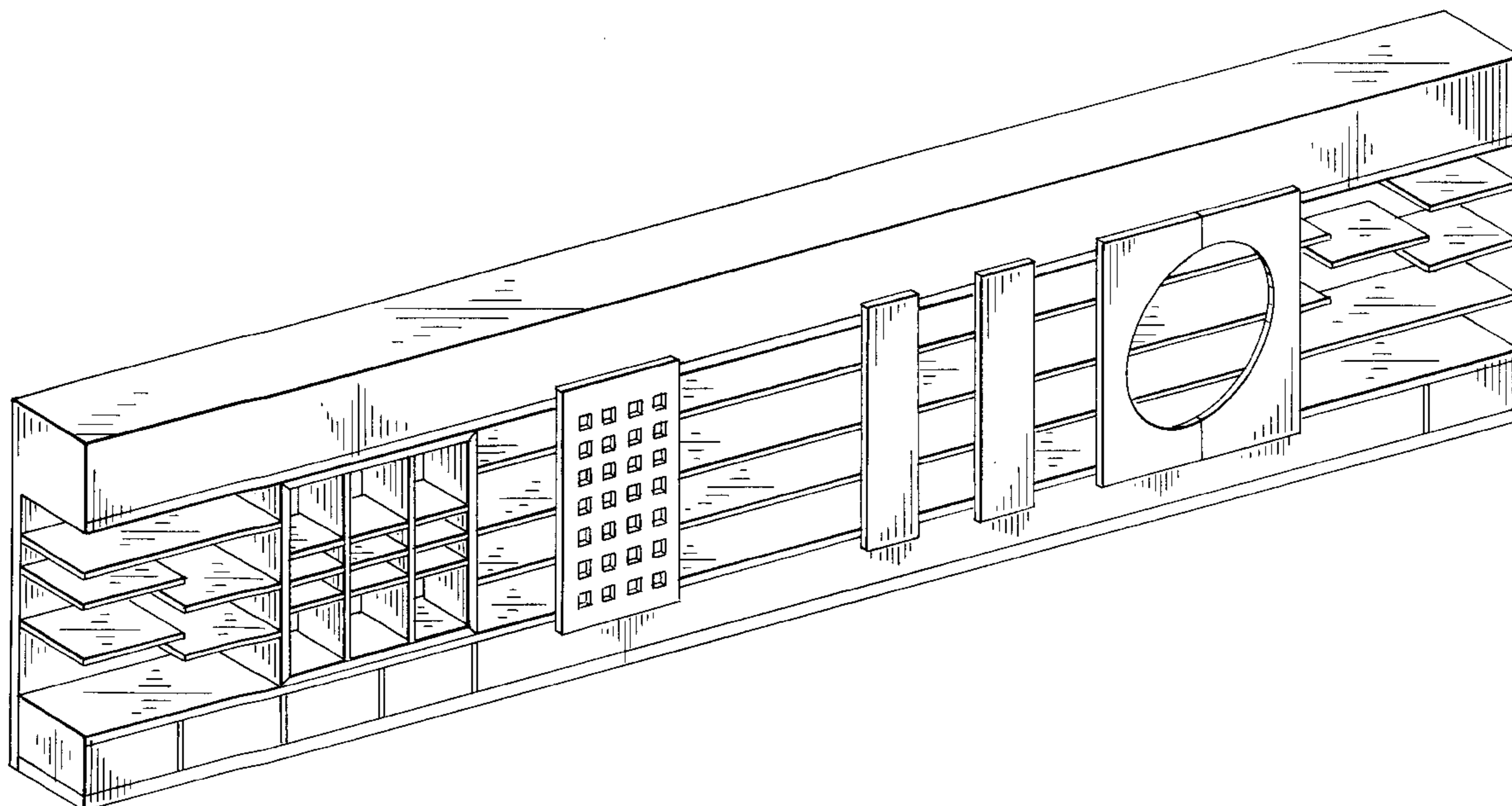

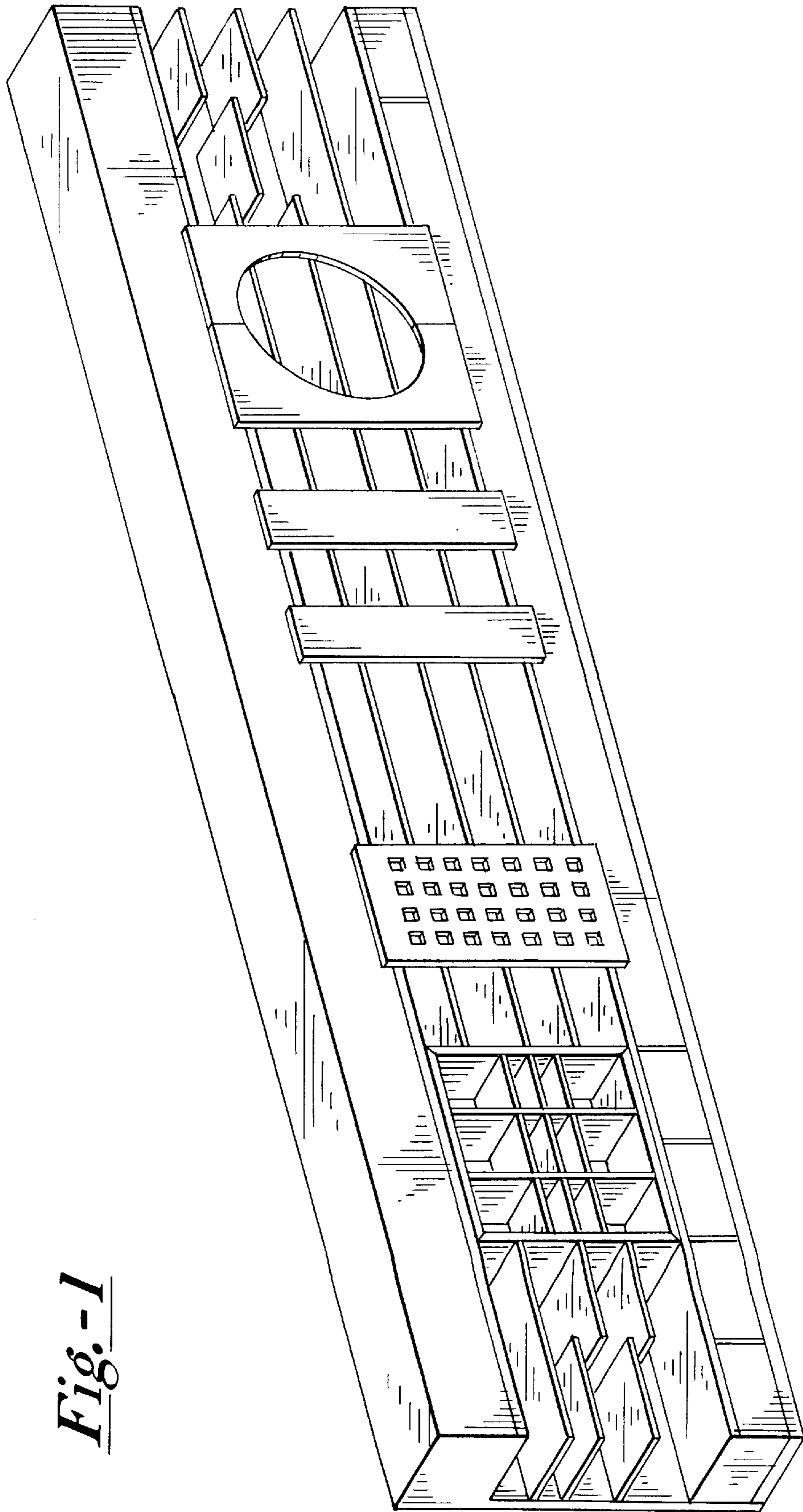

Fig.-1

Fig. - 2

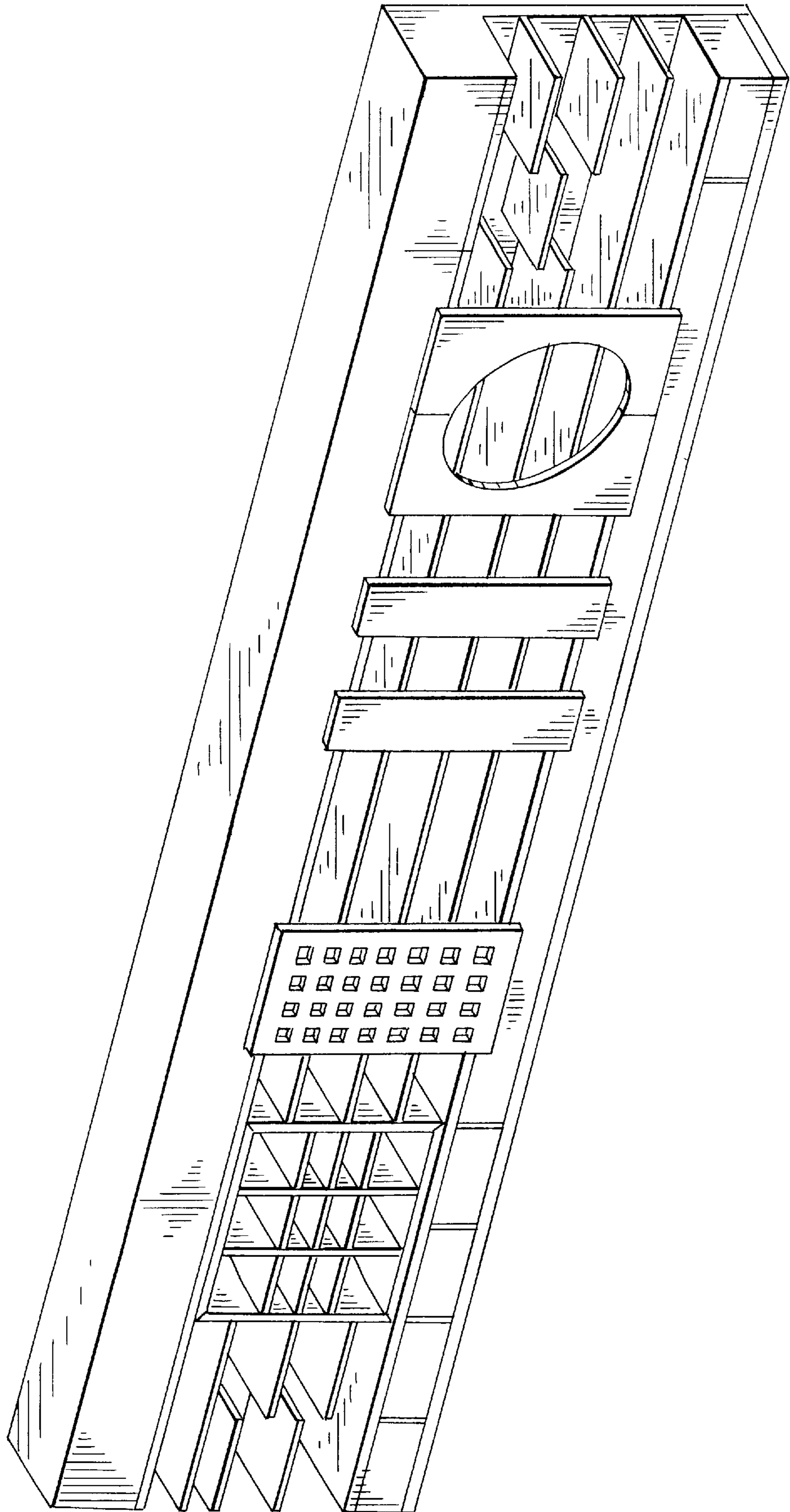

Fig.-3

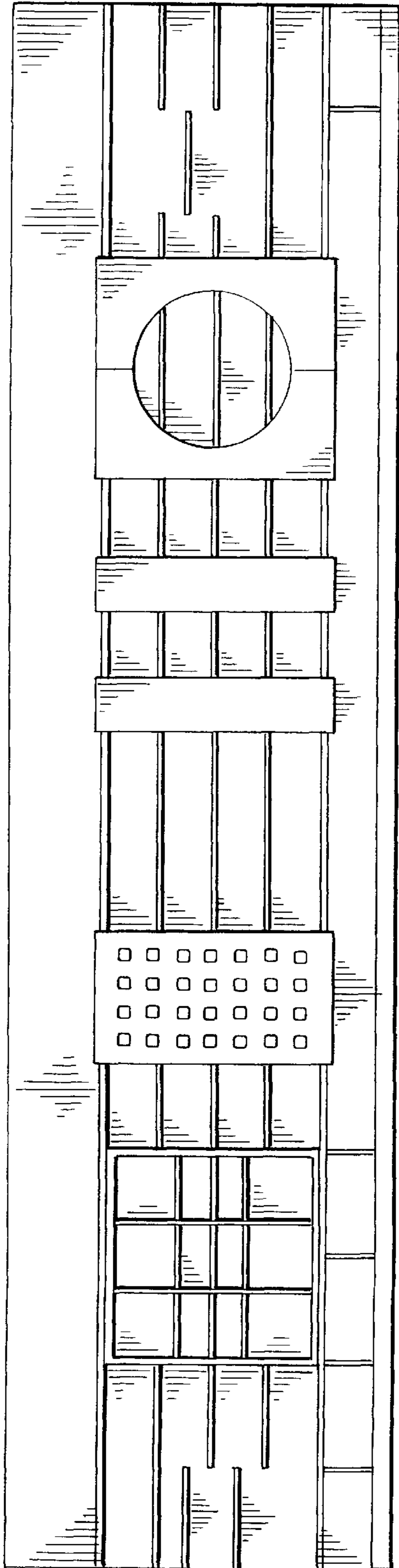

Fig.-5

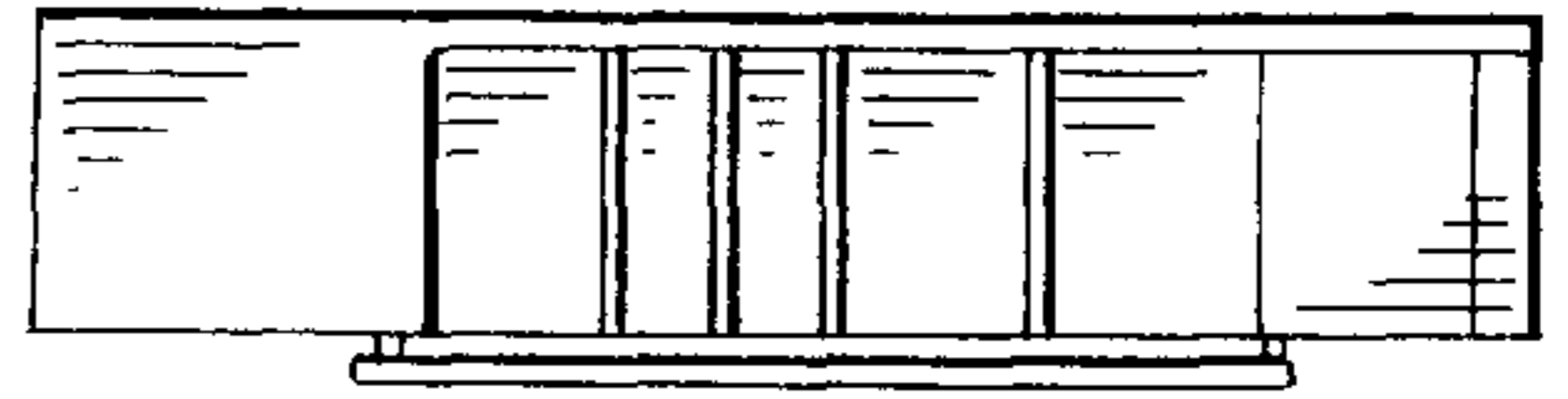

Fig.-4

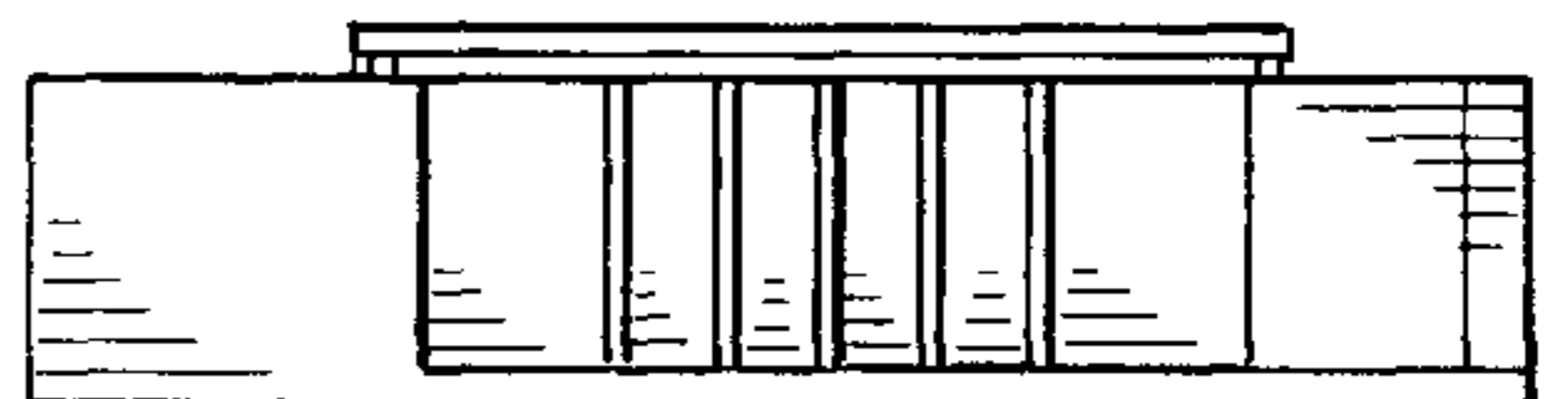

Fig.-6



Fig.-7

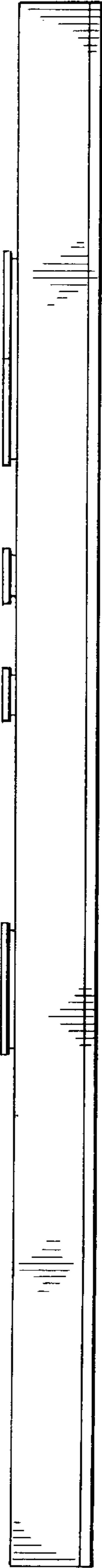
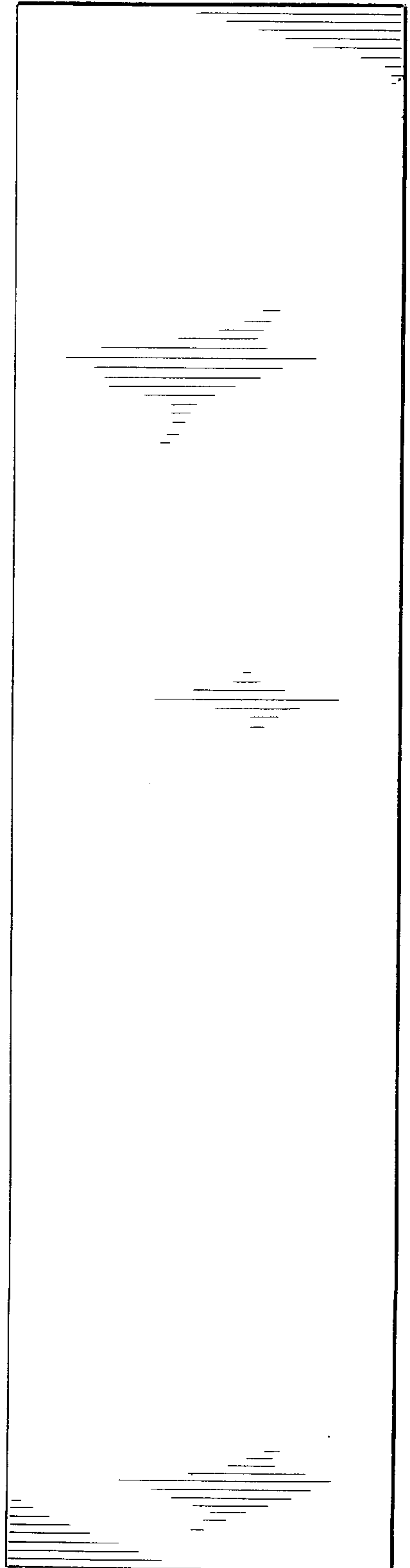

Fig.-8



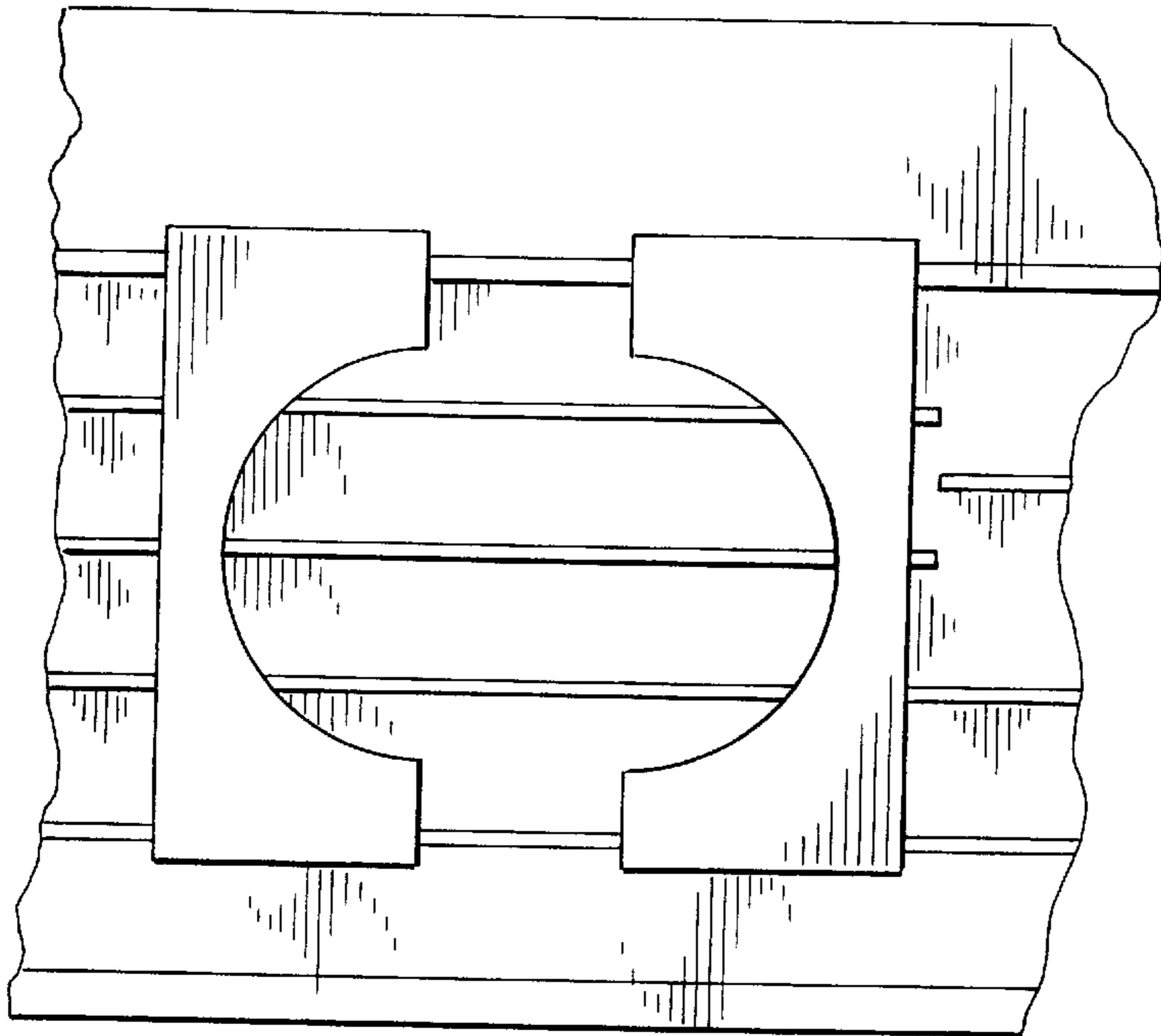

Fig. -9

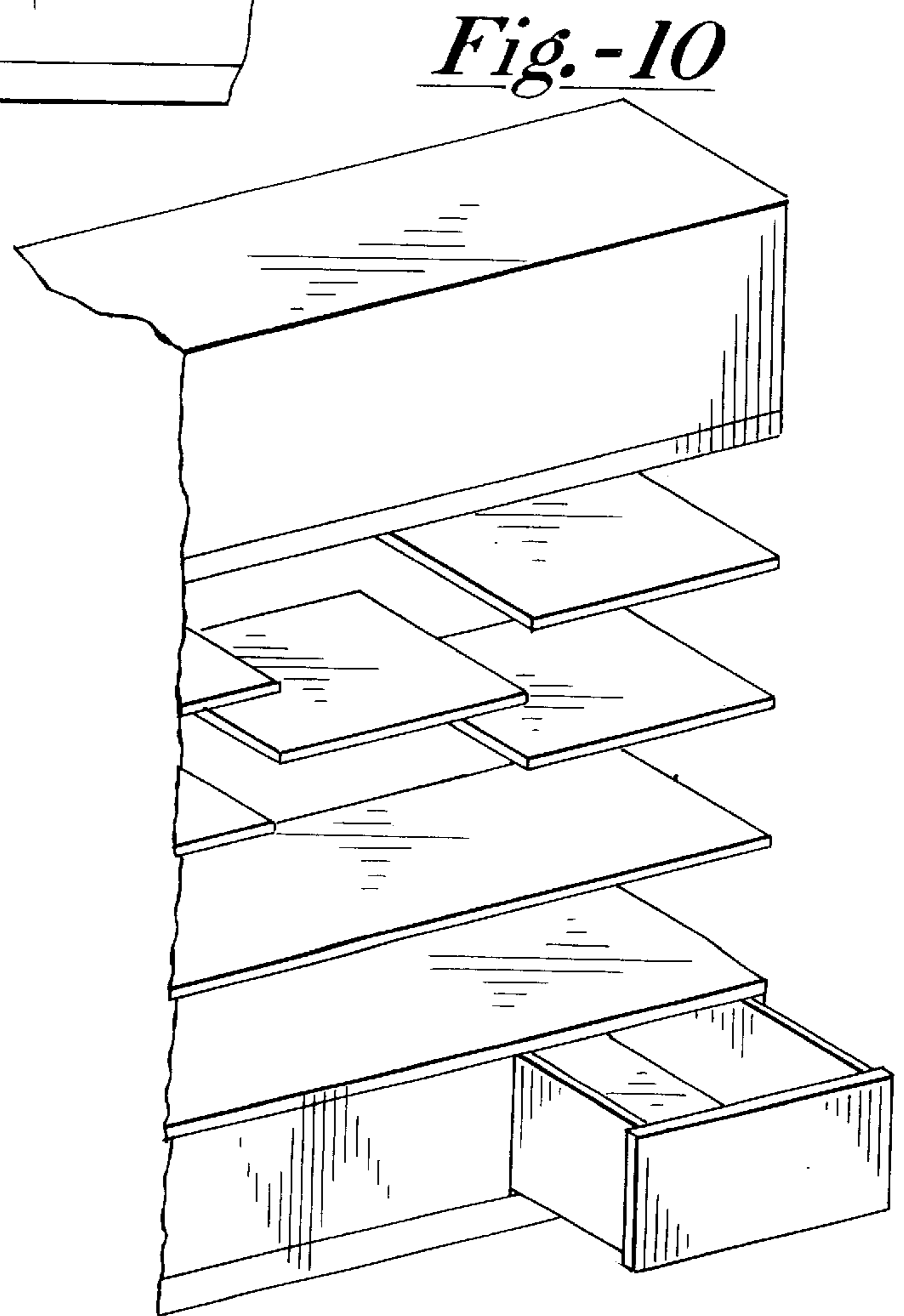

Fig. -10