



US00D433795S

United States Patent [19] Bagaria

[11] Patent Number: Des. 433,795

[45] Date of Patent: ** Nov. 21, 2000

[54] SLIPPER CASE WITH SLIPPERS

[76] Inventor: Padma S. Bagaria, 6433 Topanga Canyon Blvd., #190, Canoga Park, Calif. 91303

[**] Term: 14 Years

[21] Appl. No.: 29/094,597

[22] Filed: Oct. 6, 1998

[51] LOC (7) Cl. 03-01

[52] U.S. Cl. D3/201; D3/269; D3/274; D3/317; D2/897; D2/919

[58] Field of Search D3/201, 301, 244, D3/317, 274, 285-286, 289; 206/810; D2/919-924; 190/13 F, 810; 36/10, 26, 102

[56] References Cited

U.S. PATENT DOCUMENTS

D. 151,950	12/1948	Anderson	D3/301
D. 301,802	6/1989	Young	D3/301
D. 330,456	10/1992	Lehman	D3/301 X
D. 385,701	11/1997	Bagaria	D3/301
D. 404,565	1/1999	Ichihara et al.	D3/201 X
D. 409,385	5/1999	Pearson et al.	D3/301
D. 409,834	5/1999	Yang	D3/301 X
D. 421,829	3/2000	Bray, Jr. et al.	D2/919
2,018,551	10/1935	Freling	D3/201 X
2,978,817	4/1961	Brenner	36/102
4,934,534	6/1990	Wagner	206/810 X

OTHER PUBLICATIONS

Lansburgh's catalog: Angel Treads by Barry; 20B, Women's Terry Cloth style; back cover, 1953.

Ripon Funtime Footwear: #F, Fluff, p. 7, 1959.

Primary Examiner—Louis S. Zarfes
Assistant Examiner—Robert A. Delehanty
Attorney, Agent, or Firm—Timothy Thut Tyson

[57] CLAIM

The ornamental design for a slipper case with slippers, as shown and described.

DESCRIPTION

FIG. 1 is a top plan view of a slipper case with slippers showing my new design, the bottom plan view being the mirror image thereof;

FIG. 2 is a right side elevation view thereof;

FIG. 3 is a left side elevation view thereof;

FIG. 4 is a rear elevation view thereof;

FIG. 5 is a front elevation view thereof;

FIG. 6 is a top plan view thereof with the case open showing the slippers inside;

FIG. 7 is a left side elevation view of FIG. 6, the right side elevation view being the mirror image thereof;

FIG. 8 is a front elevation view of FIG. 6;

FIG. 9 is a bottom plan view of FIG. 6;

FIG. 10 is a rear elevation view of FIG. 6;

FIG. 11 is a top plan view of a second embodiment with the case open showing open toed slippers inside;

FIG. 12 is a left side elevation view of FIG. 11, the right side elevation view being the mirror image thereof;

FIG. 13 is a front elevation view of FIG. 11;

FIG. 14 is a bottom plan view of FIG. 11;

FIG. 15 is a rear elevation view of FIG. 11;

FIG. 16 is a top plan view of the case open without any slippers inside;

FIG. 17 is a left side elevation view of FIG. 16, the right side elevation view being the mirror image thereof;

FIG. 18 is a front elevation view of FIG. 16;

FIG. 19 is a bottom plan view of FIG. 16; and,

FIG. 20 is a rear elevation view of FIG. 16.

1 Claim, 7 Drawing Sheets

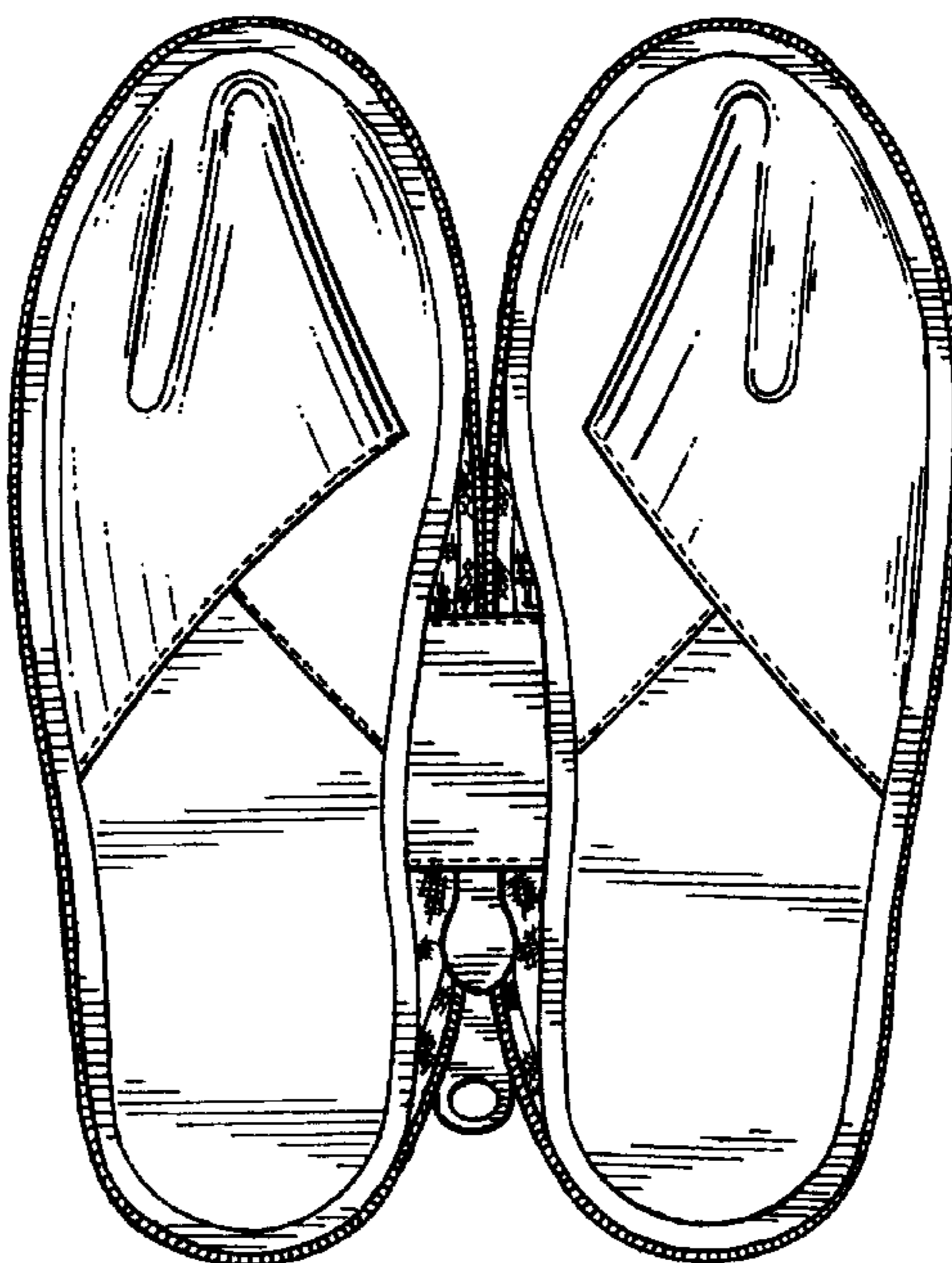

FIG. 1

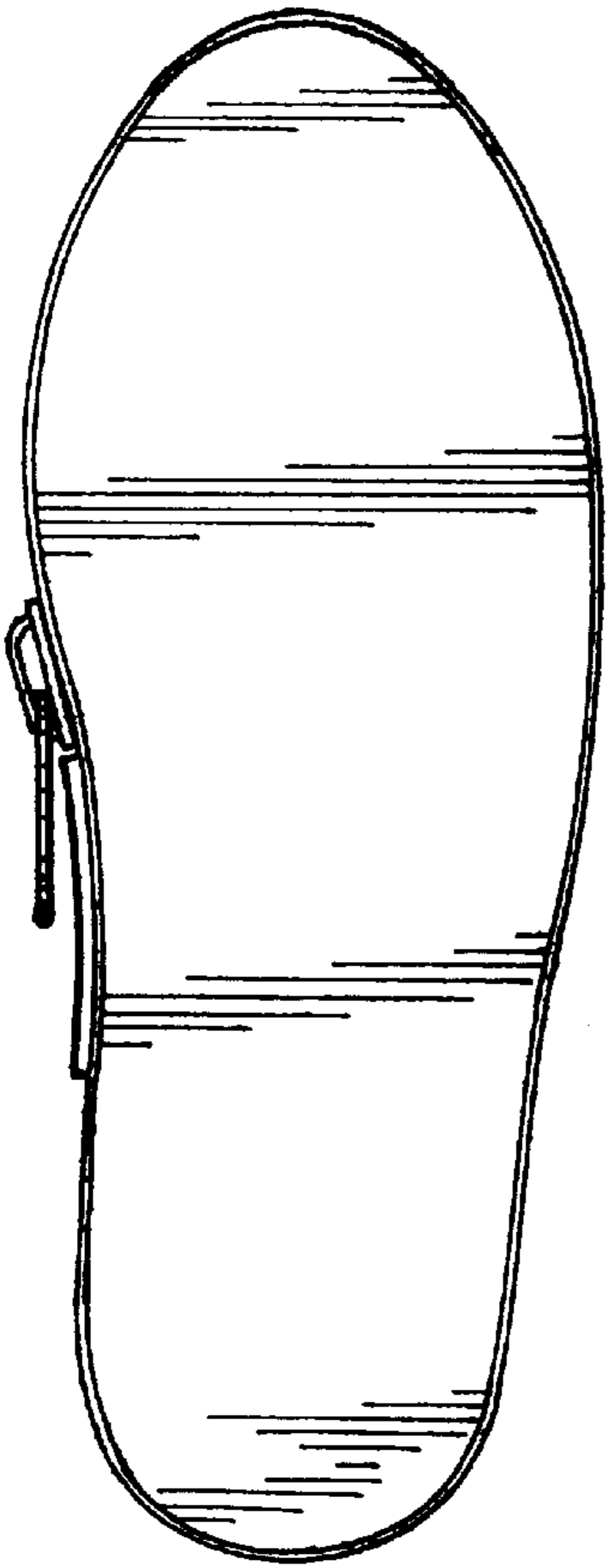

FIG. 2

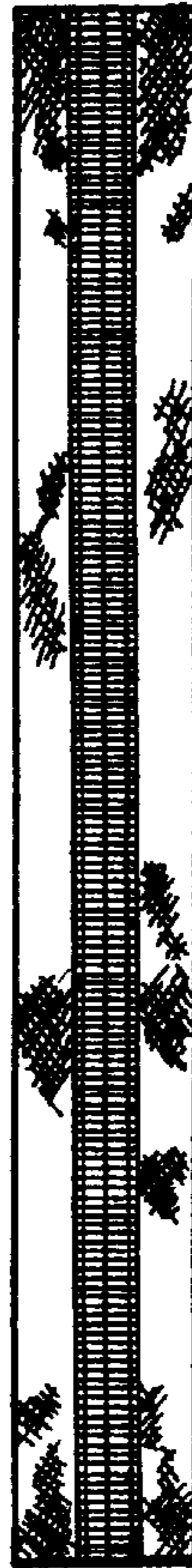

FIG. 3



FIG. 4

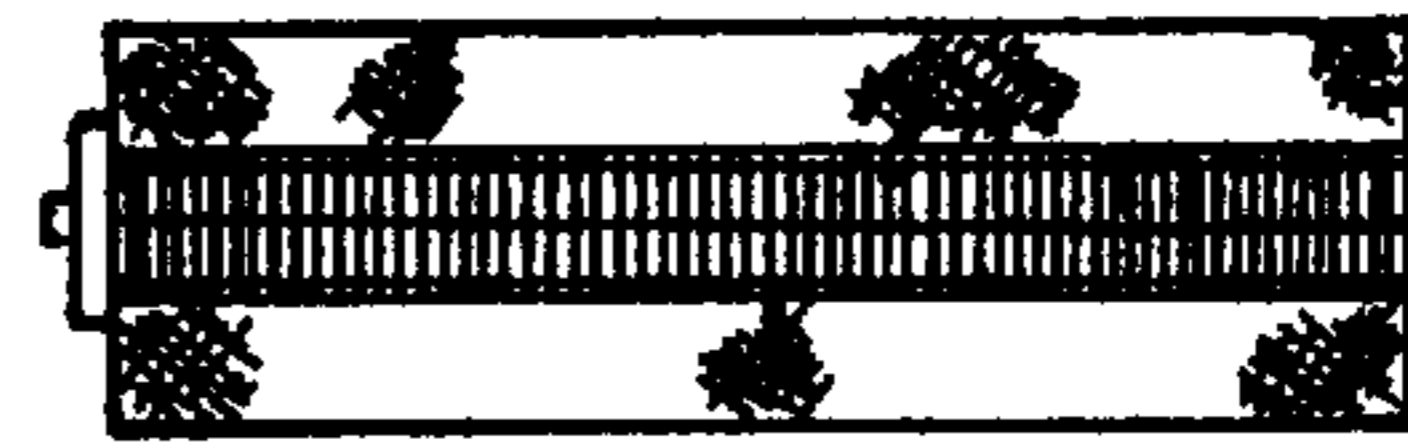

FIG. 5

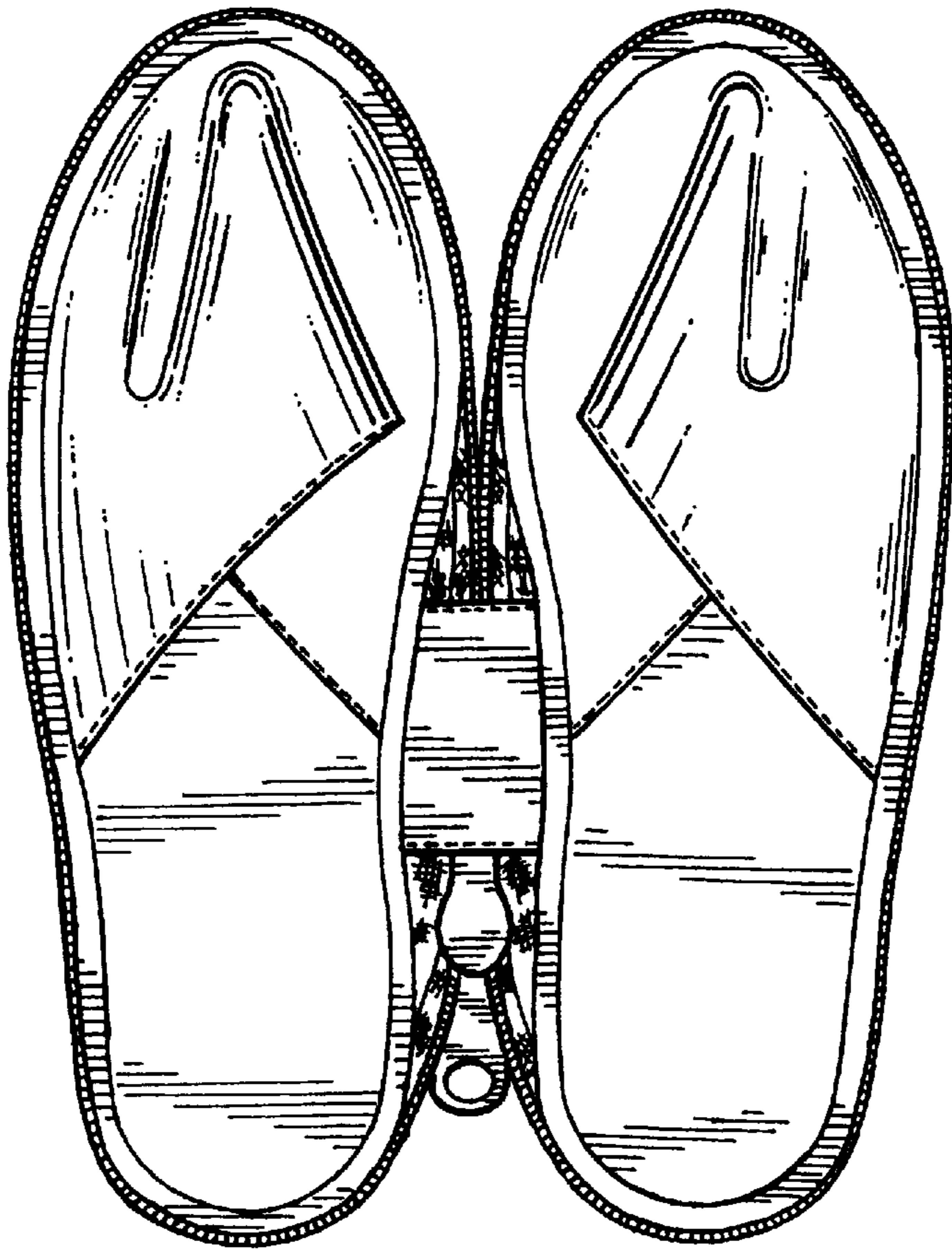

FIG. 6

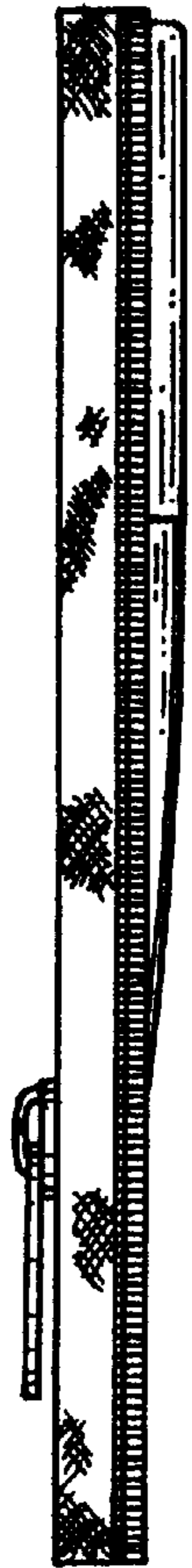

FIG. 7



FIG. 8

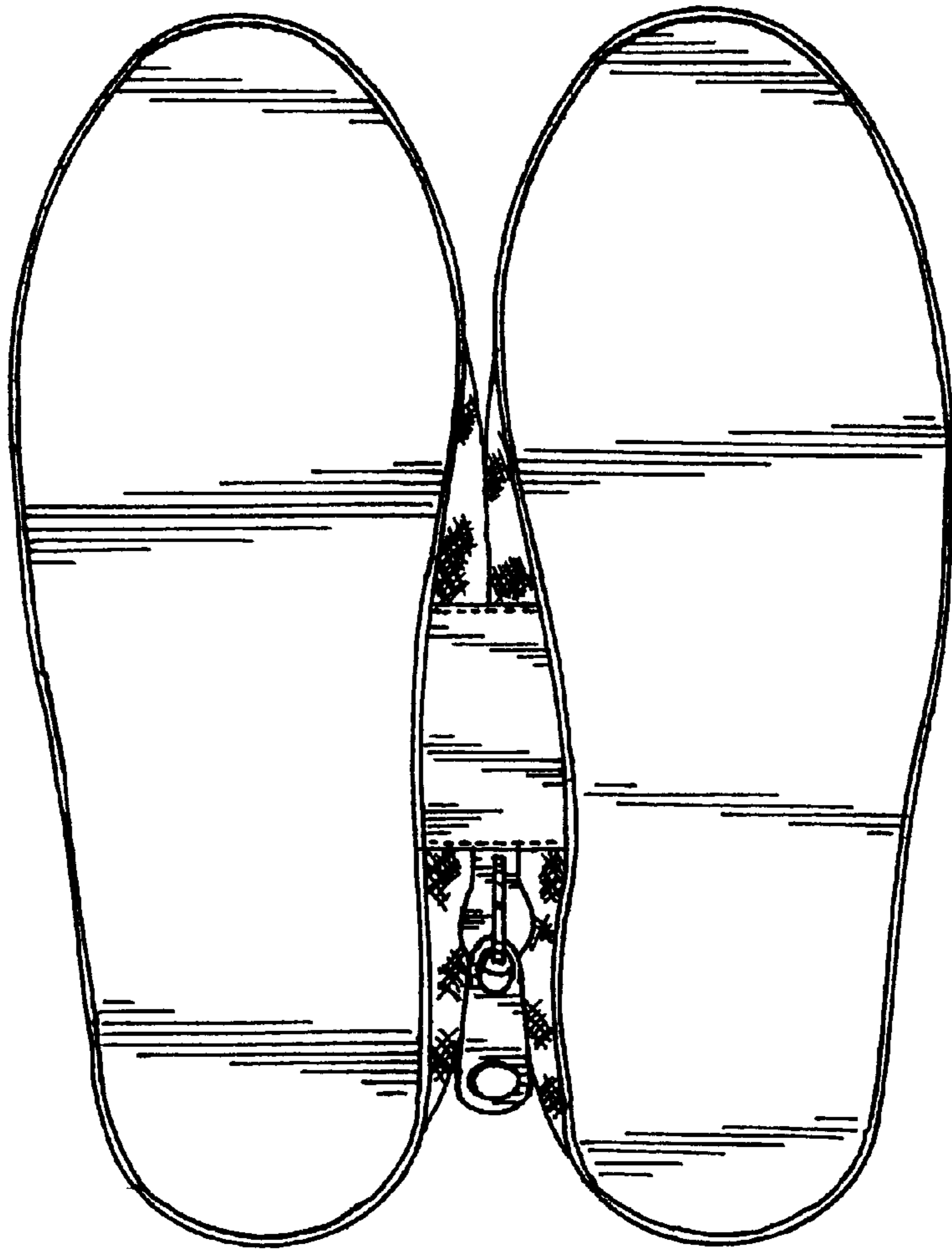

FIG. 9

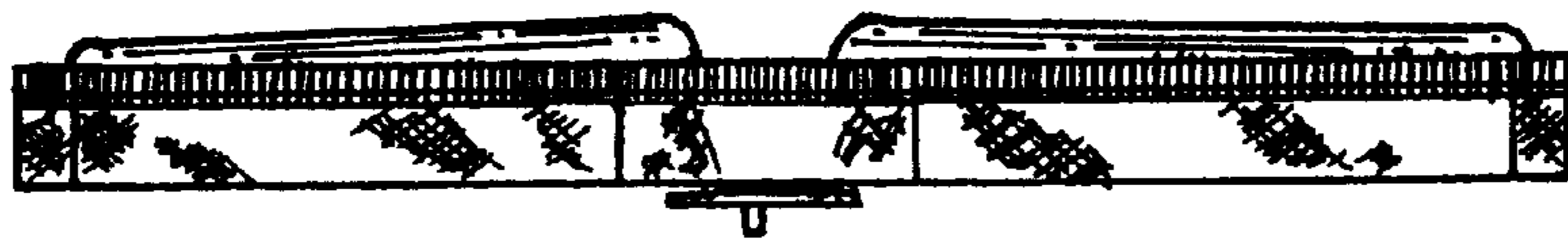

FIG. 10

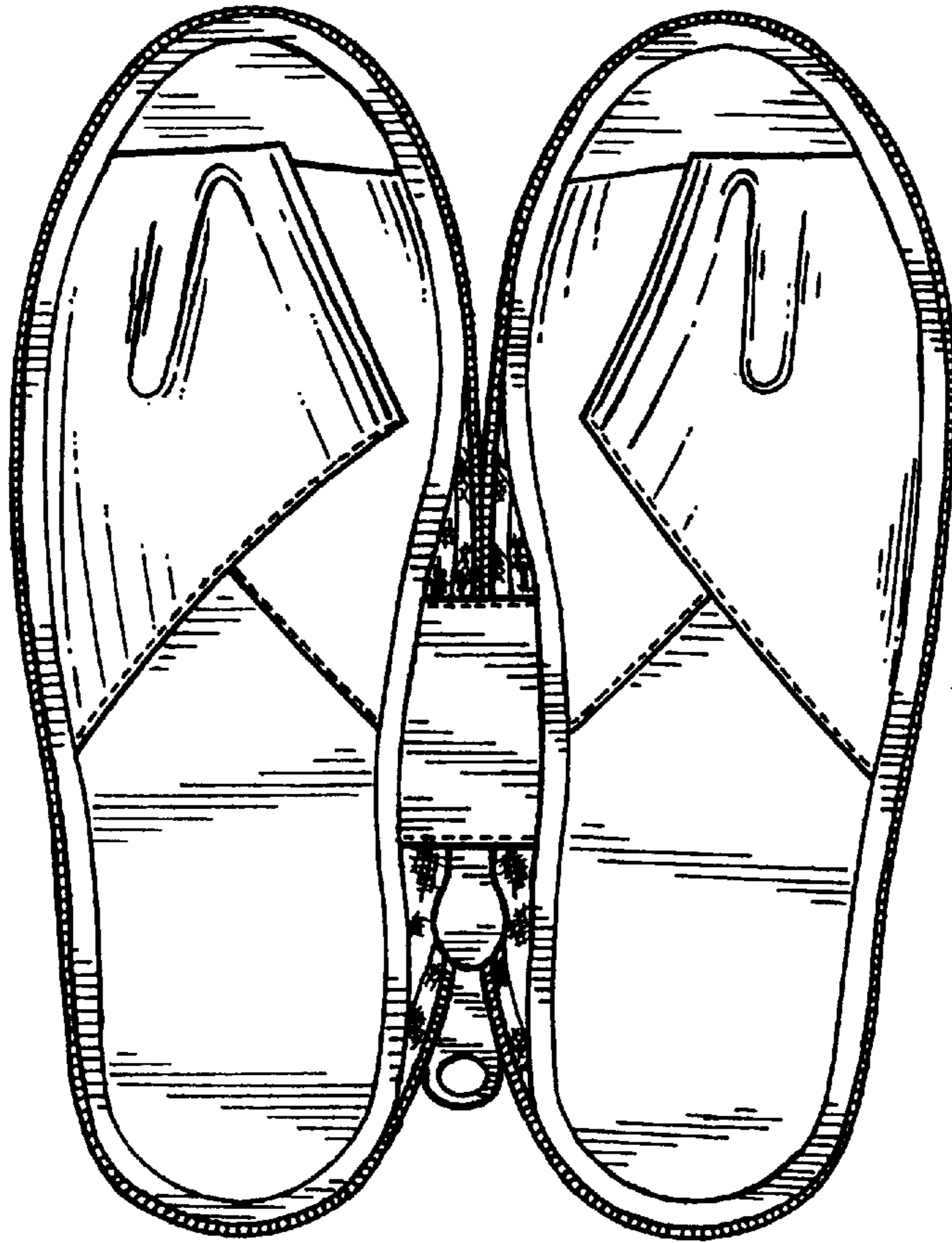

FIG. 11

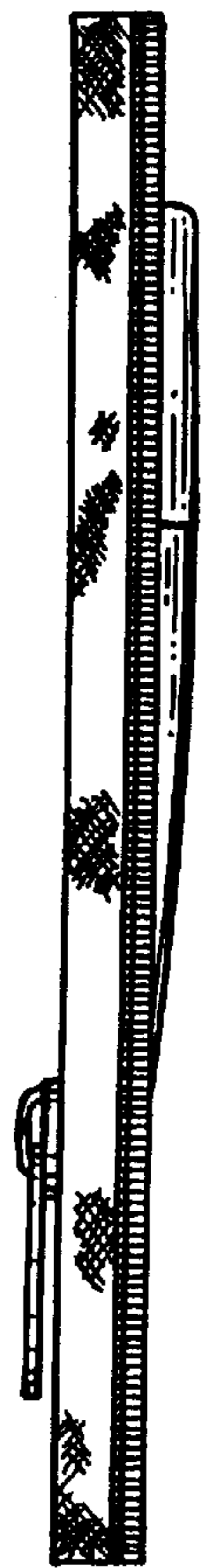

FIG. 12



FIG. 13

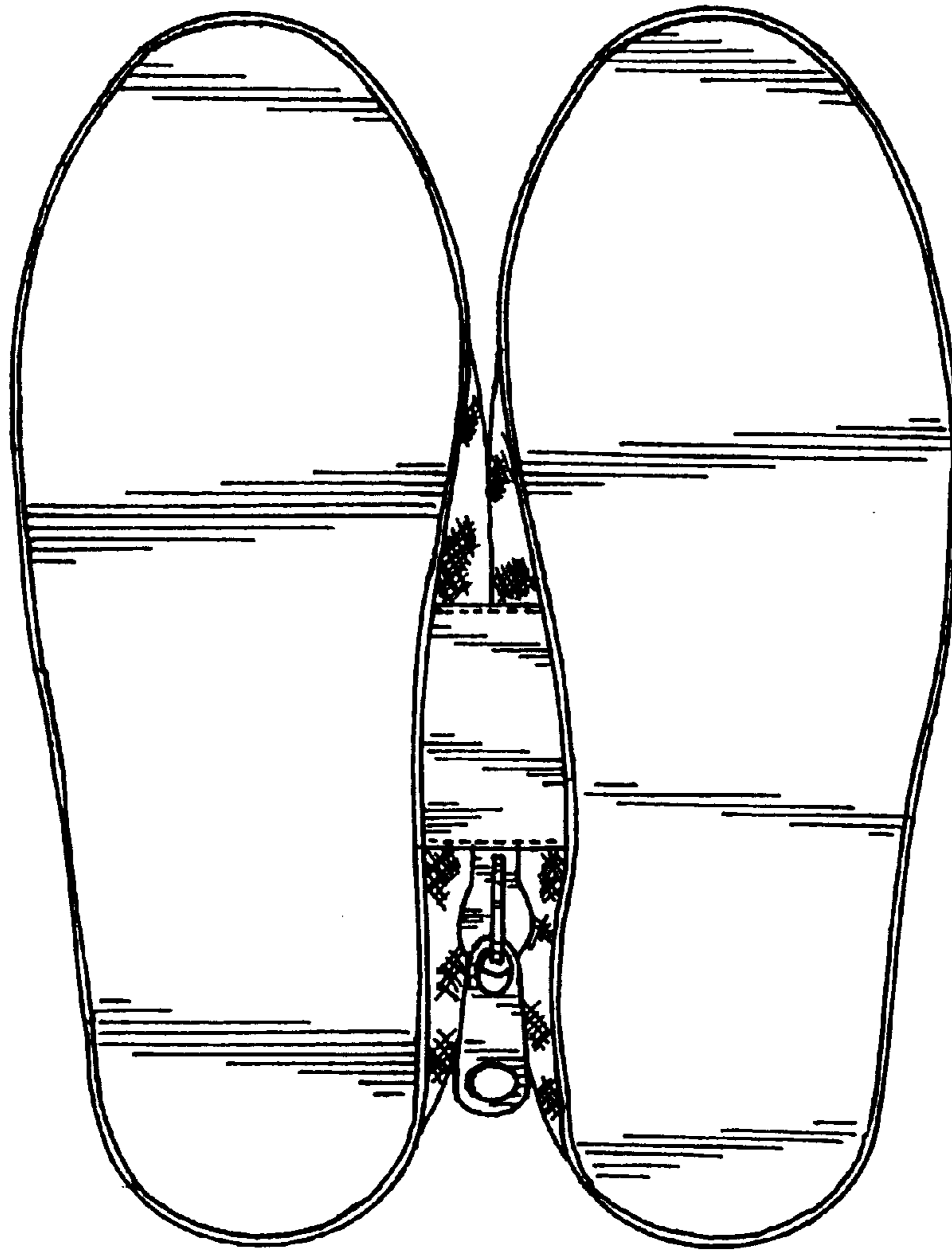

FIG. 14



FIG. 15

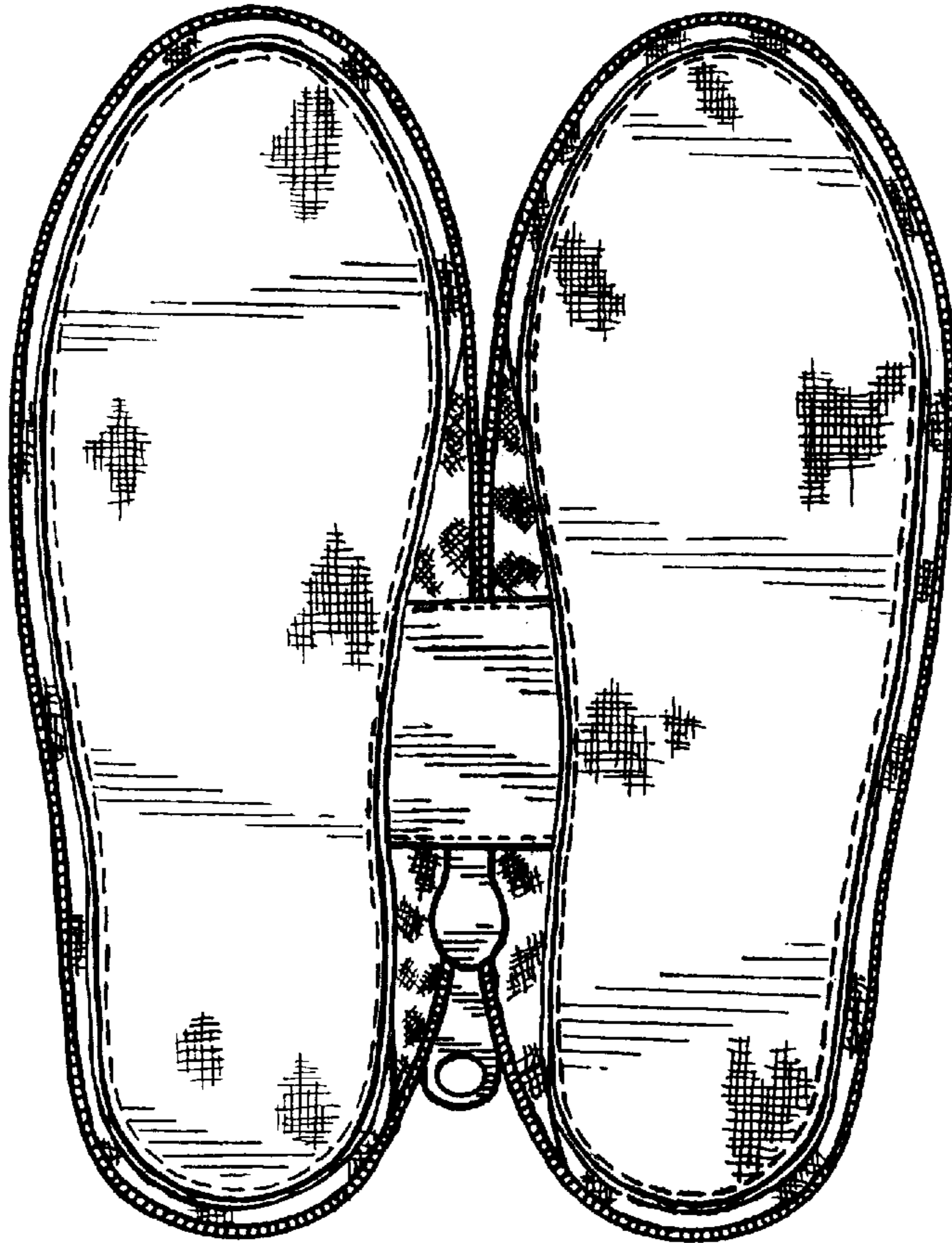

FIG. 16



FIG. 17



FIG. 18

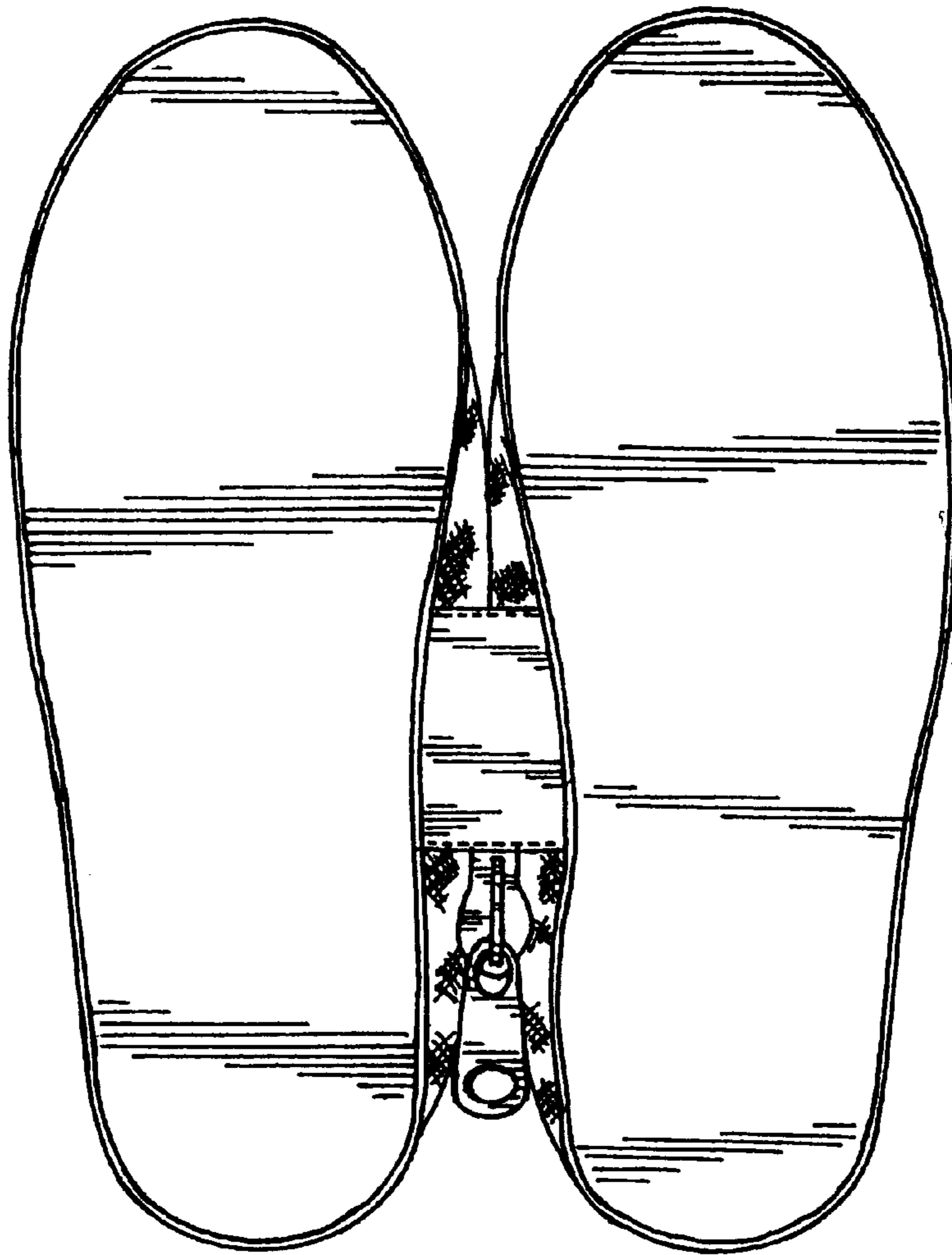

FIG. 19



FIG. 20