



US00D433792S

**United States Patent** [19]  
**Cockrell**

[11] **Patent Number: Des. 433,792**

[45] **Date of Patent: \*\* Nov. 21, 2000**

[54] **SLIP RESISTANT SOLE**

[75] Inventor: **John R. Cockrell**, Greensboro, N.C.

[73] Assignee: **Shoes For Crews, Inc.**, West Palm Beach, Fla.

[\*\*] Term: **14 Years**

[21] Appl. No.: **29/114,646**

[22] Filed: **Nov. 29, 1999**

[51] **LOC (7) Cl.** ..... **02-04**

[52] **U.S. Cl.** ..... **D2/959; D2/947; D2/951; D2/957; D2/960**

[58] **Field of Search** ..... **D2/760, 902, 904, D2/908, 909, 911, 914, 916, 920, 946-948, 951-962, 964, 972, 977; 36/22 R, 24.5, 25 A, 25 R, 28, 29, 32 R, 43, 59 C, 59 R, 102, 103, 129, 134, 149**

[56] **References Cited**

**U.S. PATENT DOCUMENTS**

D. 51,644	1/1918	Johnson	.....	D2/959
D. 117,831	11/1939	Johnson	.....	D2/959
D. 119,266	3/1940	Johnson	.....	D2/959
D. 196,490	10/1963	Papoutsy	.....	D2/954
D. 259,823	7/1981	Greenlee	.....	D2/954
D. 316,627	5/1991	Schneider	.....	D2/959
D. 335,572	5/1993	Peterson	.....	D2/959
D. 346,480	5/1994	Davidson	.....	D2/961
354,693	12/1886	Dick	.....	36/3 B
D. 366,952	2/1996	Pyle	.....	D2/908
D. 370,993	6/1996	Mangee	.....	D2/959

D. 389,995	2/1998	Cockrell	.....	D2/957
D. 394,342	5/1998	Schneider	.....	D2/959
D. 401,743	12/1998	Wunsch	.....	D2/954
D. 402,451	12/1998	Wunsch	.....	D2/959
D. 405,944	2/1999	Sessa	.....	D2/959
D. 412,239	7/1999	Sorofman	.....	D2/959
D. 412,394	8/1999	Loveder	.....	D2/959
D. 414,317	9/1999	Lubart	.....	D2/951
D. 424,793	5/2000	Lubart	.....	D2/957
2,580,840	1/1952	Rogndal	.....	36/29
5,203,792	4/1993	Kaiser	.....	12/142 C

*Primary Examiner*—Celia Murphy  
*Attorney, Agent, or Firm*—McHale & Slavin

[57] **CLAIM**

The ornamental design for a slip resistant sole, as shown and described.

**DESCRIPTION**

FIG. 1 is a bottom plan view of a slip resistant sole design of the invention;  
FIG. 2 is a top plan view of a slip resistant sole design of FIG. 1;  
FIG. 3 is a front end view of a slip resistant sole design of FIG. 1;  
FIG. 4 is a rear end view of a slip resistant sole design of FIG. 1;  
FIG. 5 is a first side view of a slip resistant sole design of FIG. 1; and,  
FIG. 6 is a second side view of a slip resistant sole design of FIG. 1.

**1 Claim, 2 Drawing Sheets**

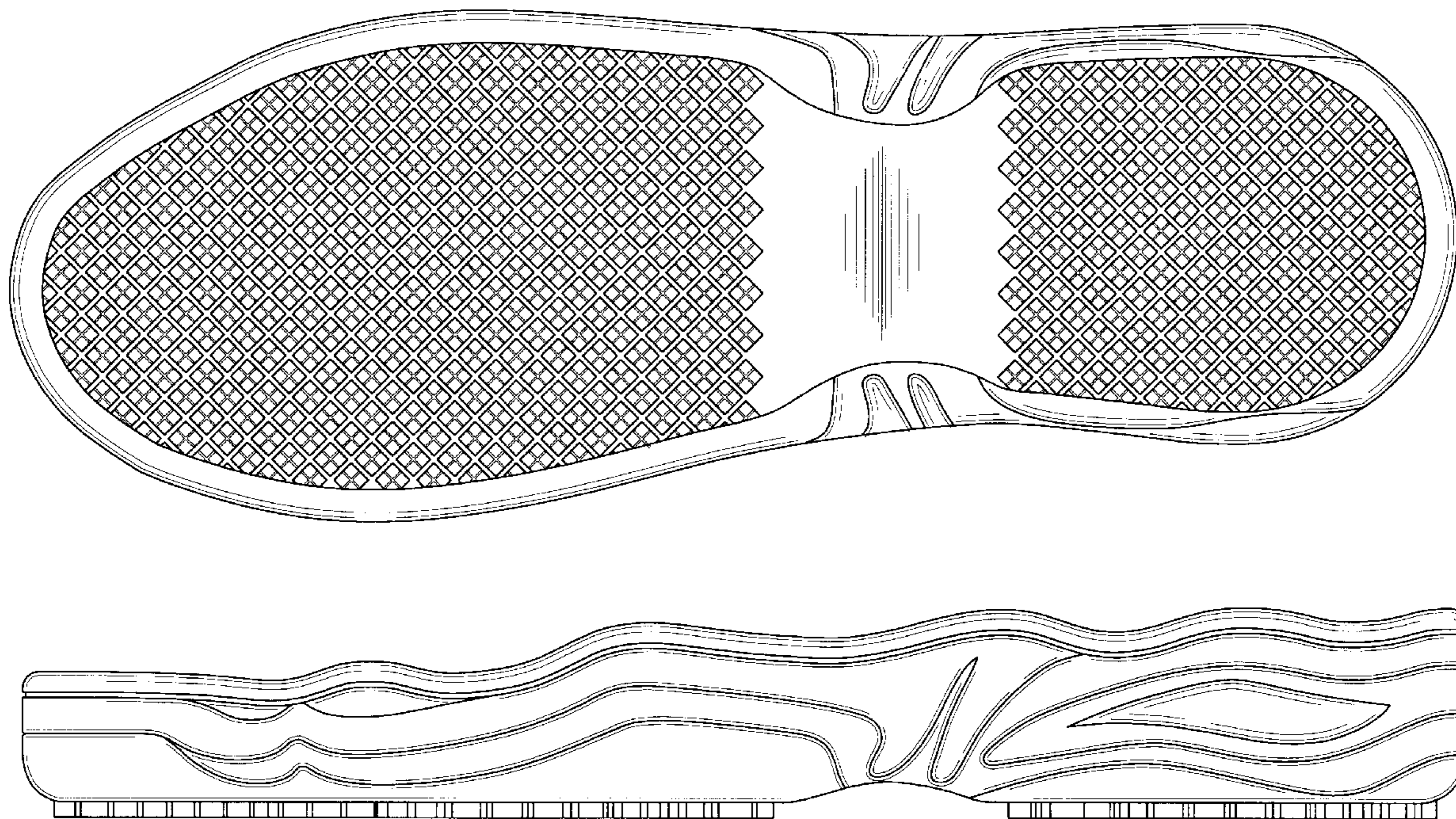

*FIG. 1*

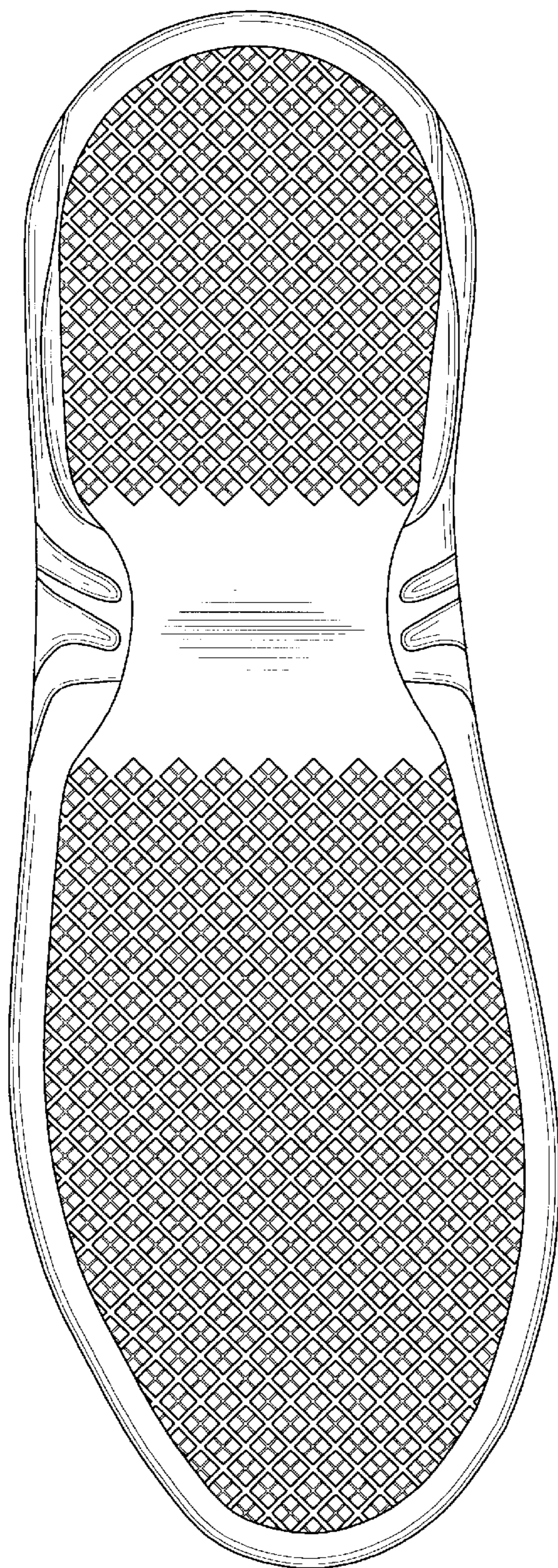

*FIG. 2*

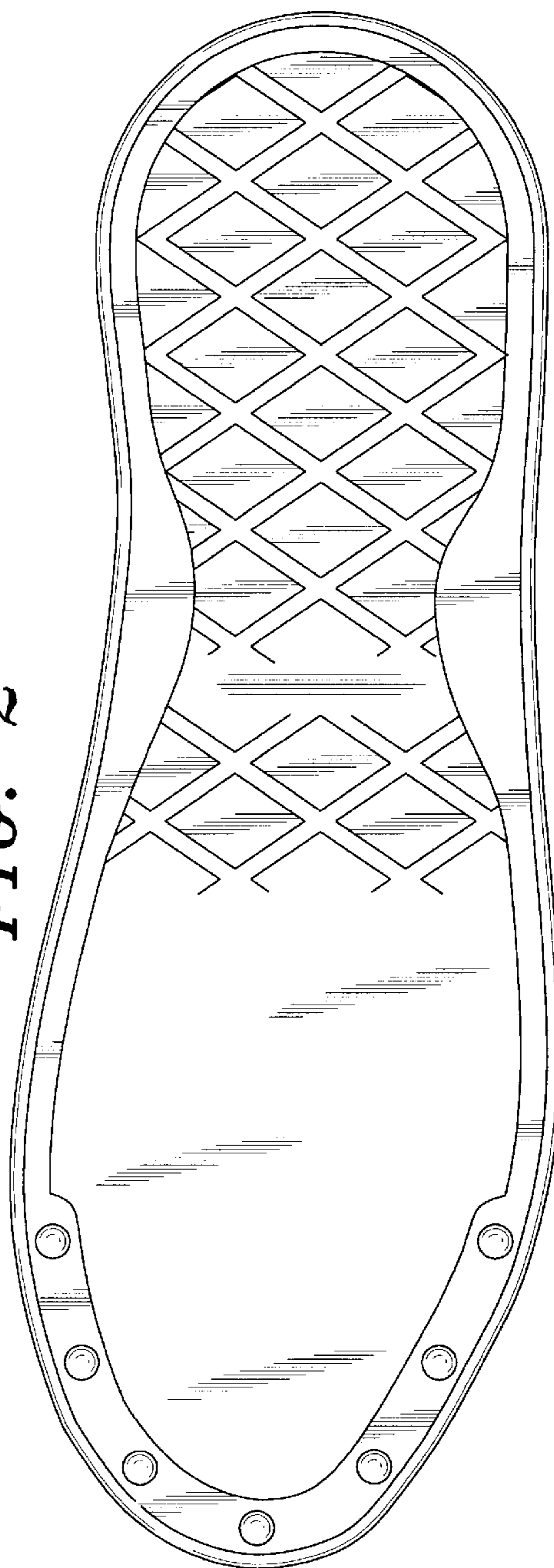

*FIG. 5*

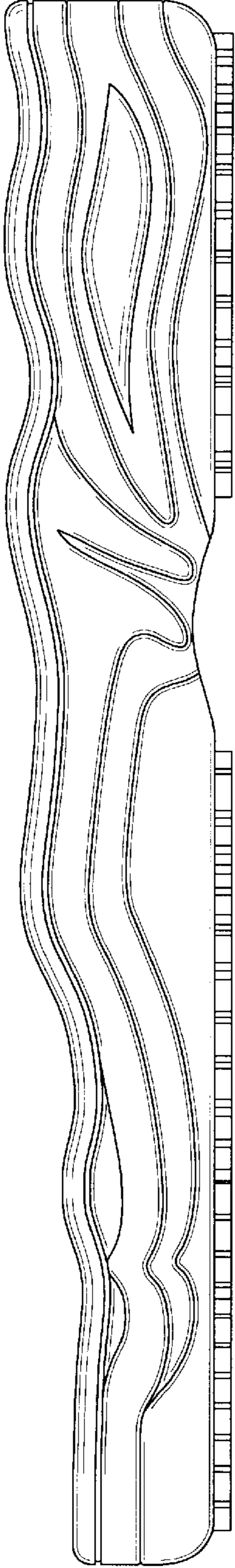

*FIG. 3*

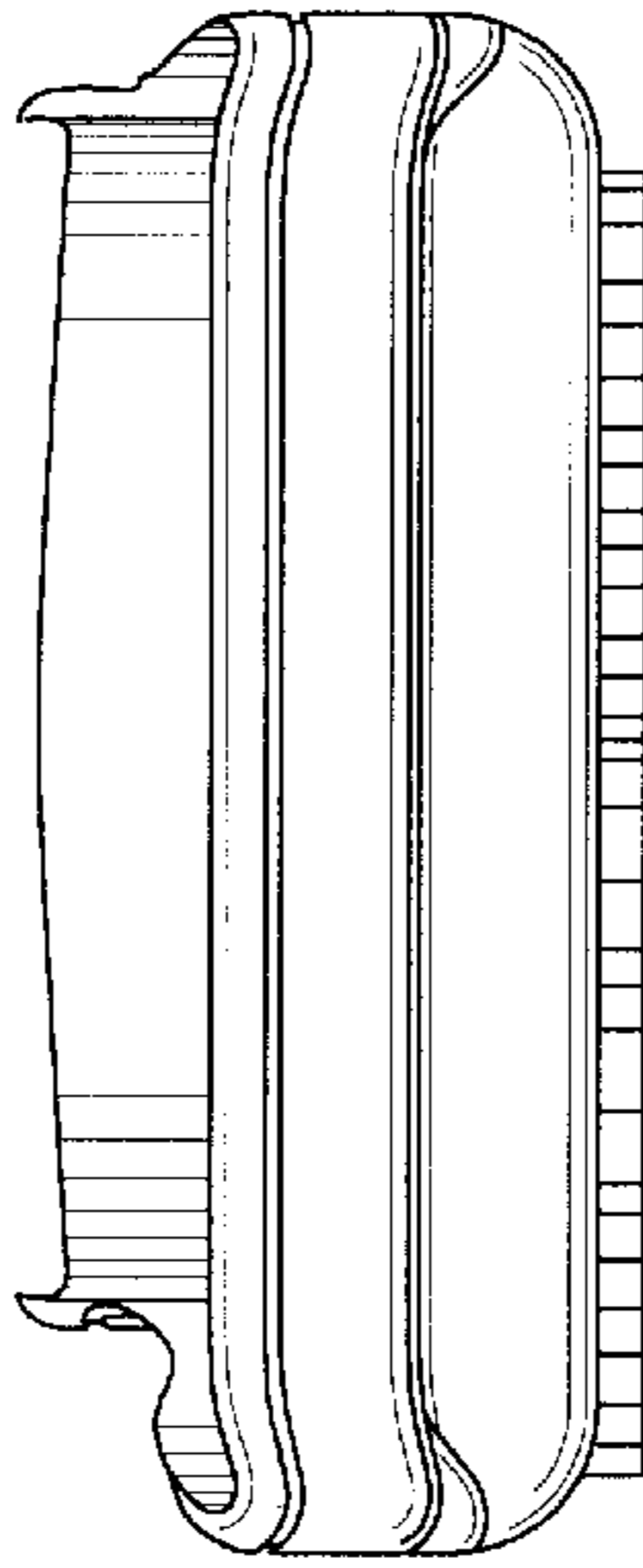

*FIG. 4*

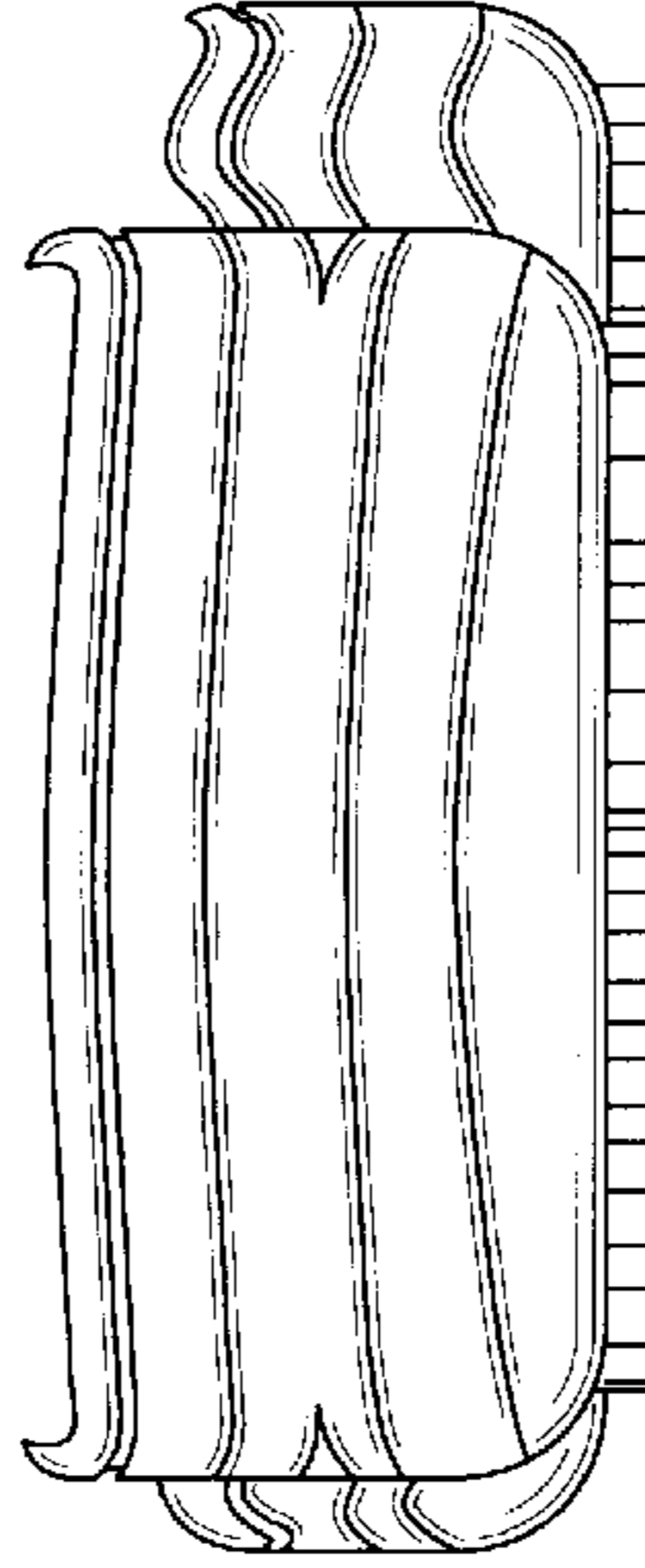

*FIG. 6*

