



US00D433791S

United States Patent [19] Laberge

[11] Patent Number: **Des. 433,791**

[45] Date of Patent: **** Nov. 21, 2000**

[54] **SOLE FOR FOOTWEAR**

[75] Inventor: **Martin Laberge**, Boulder, Colo.

[73] Assignee: **Salomon S.A.**, Metz-Tessy, France

[**] Term: **14 Years**

[21] Appl. No.: **29/114,874**

[22] Filed: **Dec. 3, 1999**

[51] **LOC (7) Cl.** **02-04**

[52] **U.S. Cl.** **D2/957; D2/947; D2/953;**
D2/960; D2/951

[58] **Field of Search** D2/760, 902, 904,
D2/908, 909, 911, 914, 916, 920, 946-948,
951-962, 964, 972, 977; 36/22 R, 24.5,
25 A, 25 R, 28, 29, 32 R, 43, 59 C, 59 R,
102, 103, 129, 134, 149

[56] **References Cited**

U.S. PATENT DOCUMENTS

D. 280,356	9/1985	Austin	D2/951
D. 368,795	4/1996	Tanaka et al.	D2/954
D. 383,893	9/1997	Leick	D2/959

D. 385,987	11/1997	Bramani	D2/959
D. 402,095	12/1998	Cretinon	D2/957
D. 404,902	2/1999	Pawlus	D2/959
D. 410,966	6/1999	Cretinon	D2/960
D. 420,497	2/2000	Panella	D2/957
2,394,454	2/1946	Kappeler	36/59 C
2,722,756	11/1955	Ecclesine	36/59 C

Primary Examiner—Celia Murphy
Attorney, Agent, or Firm—Greenblum & Bernstein, P.L.C.

[57] **CLAIM**

I claim the ornamental design for a sole for footwear, as shown and described.

DESCRIPTION

FIG. 1 is a front elevational view of a sole for footwear showing my new design;
FIG. 2 is a right side elevational view thereof;
FIG. 3 is a bottom plan view thereof;
FIG. 4 is a left side elevational view thereof;
FIG. 5 is a rear elevational view thereof; the surface left unshaded forming no part of the claimed design;
FIG. 6 is a front perspective view of FIG. 3; and,
FIG. 7 is a rear perspective view of FIG. 3.

1 Claim, 4 Drawing Sheets

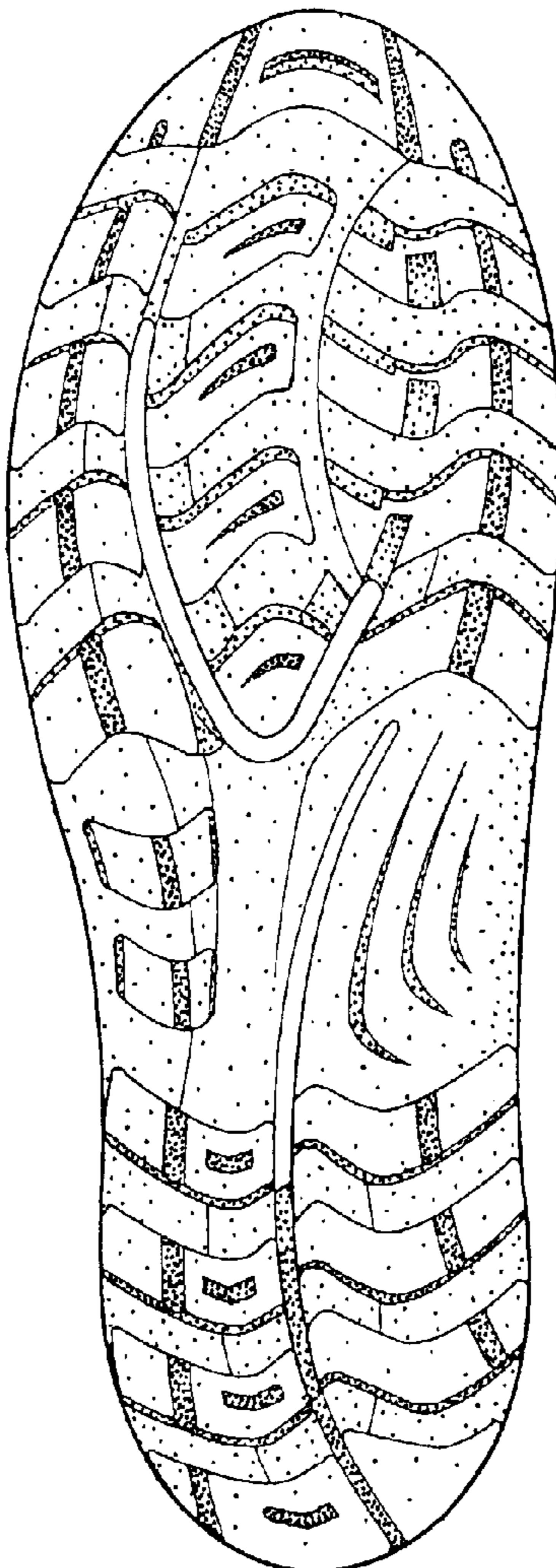

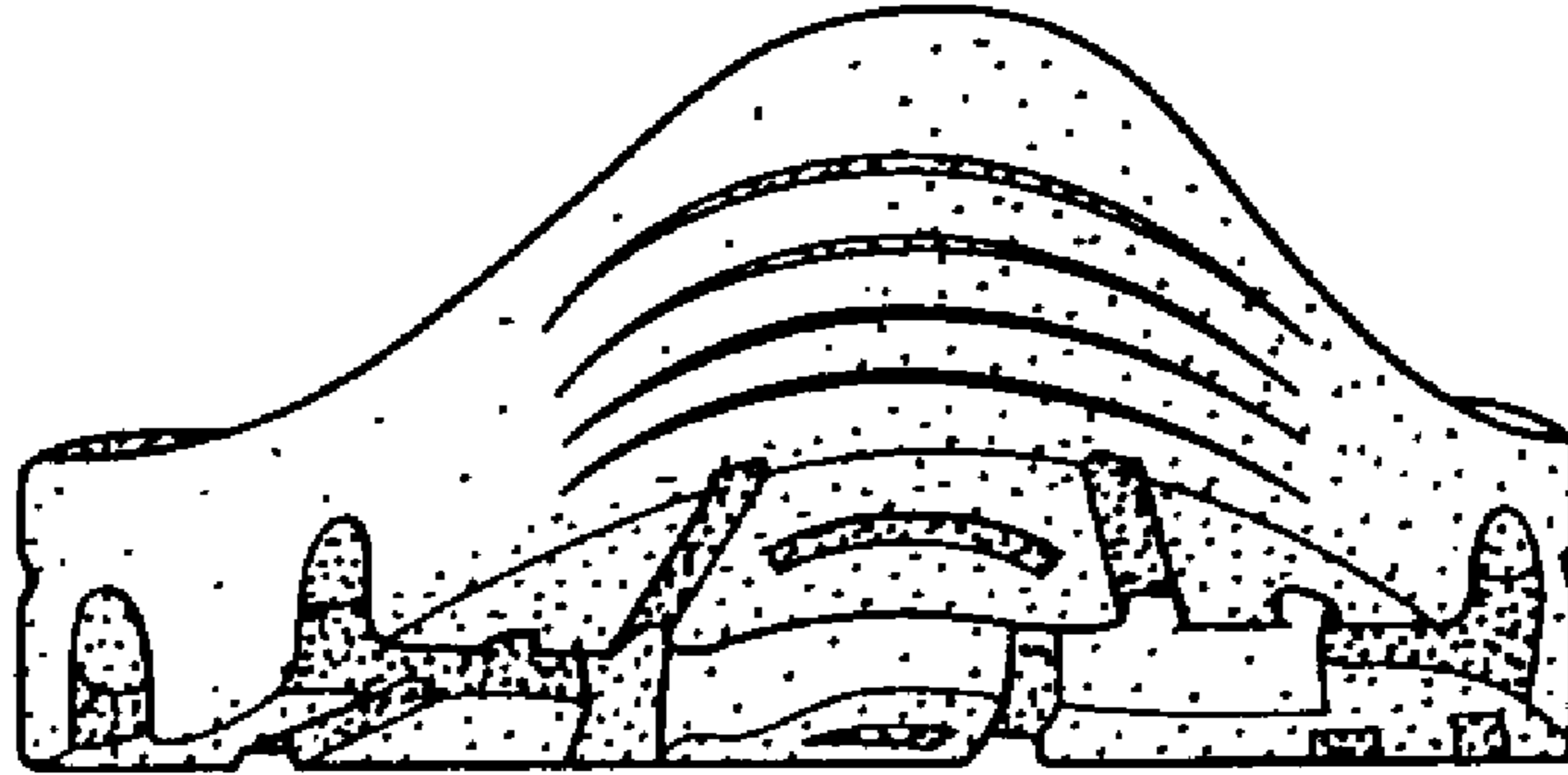

FIG. 1

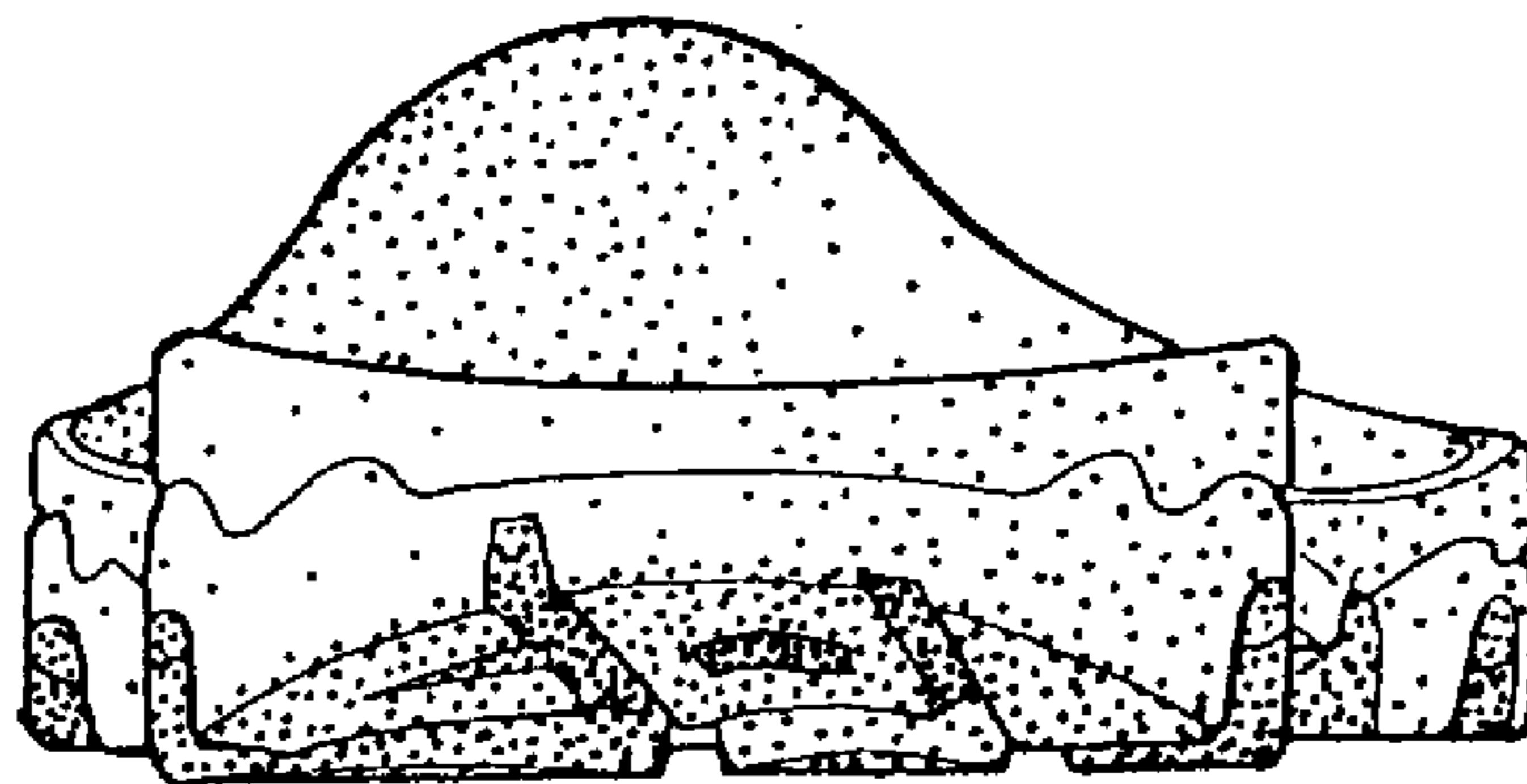

FIG. 5

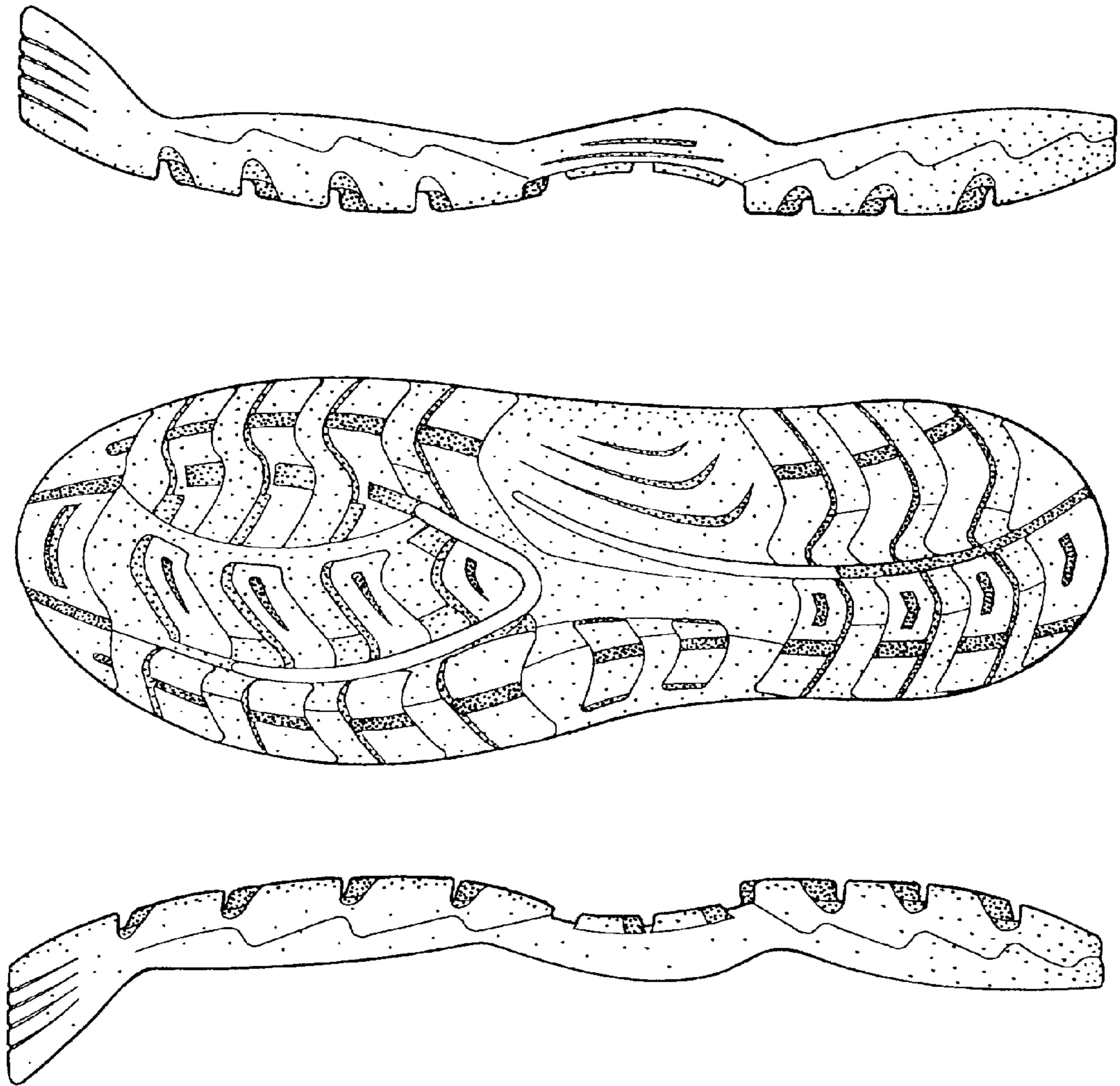

FIG. 4

FIG. 3

FIG. 2

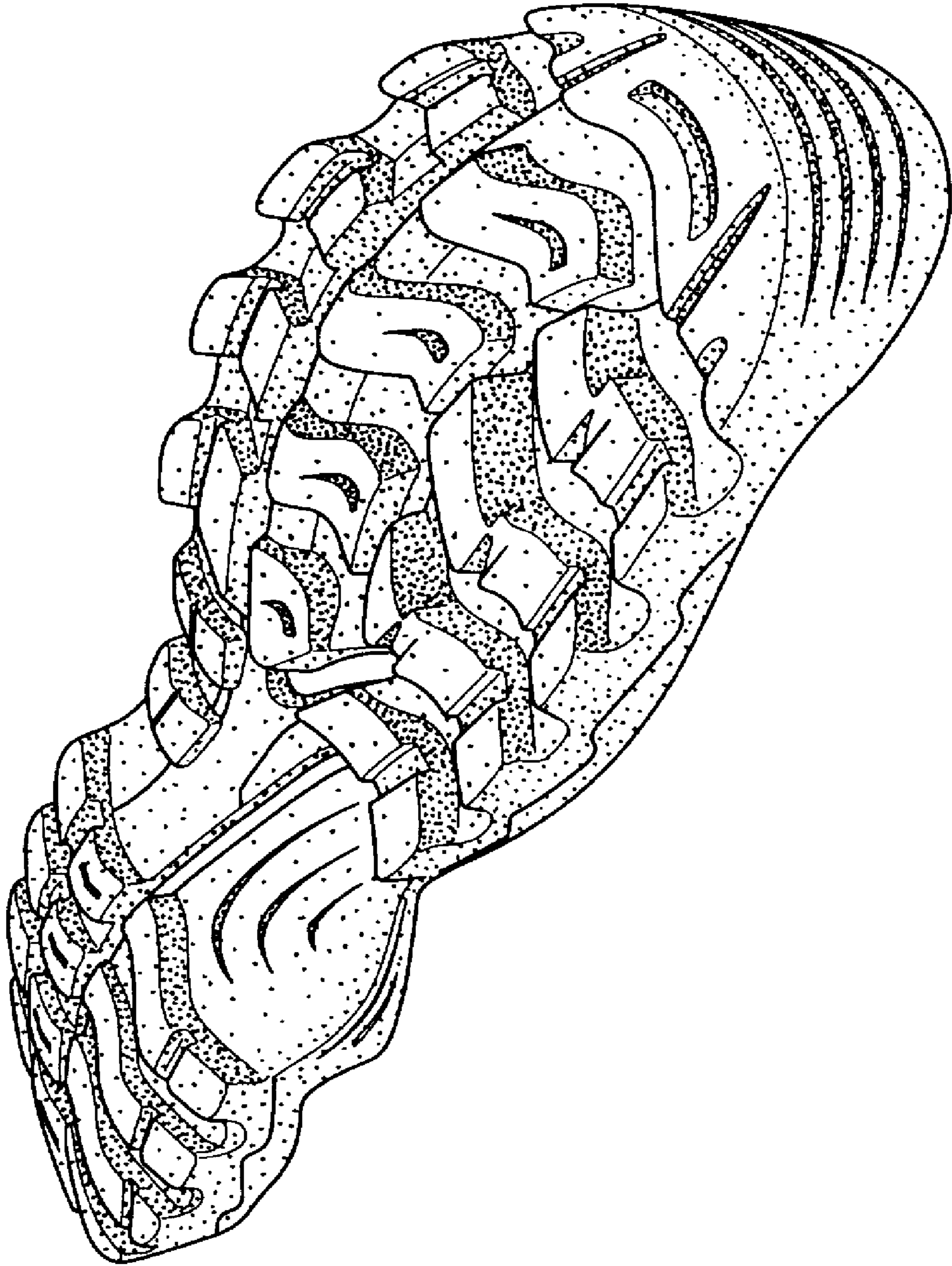

FIG. 6

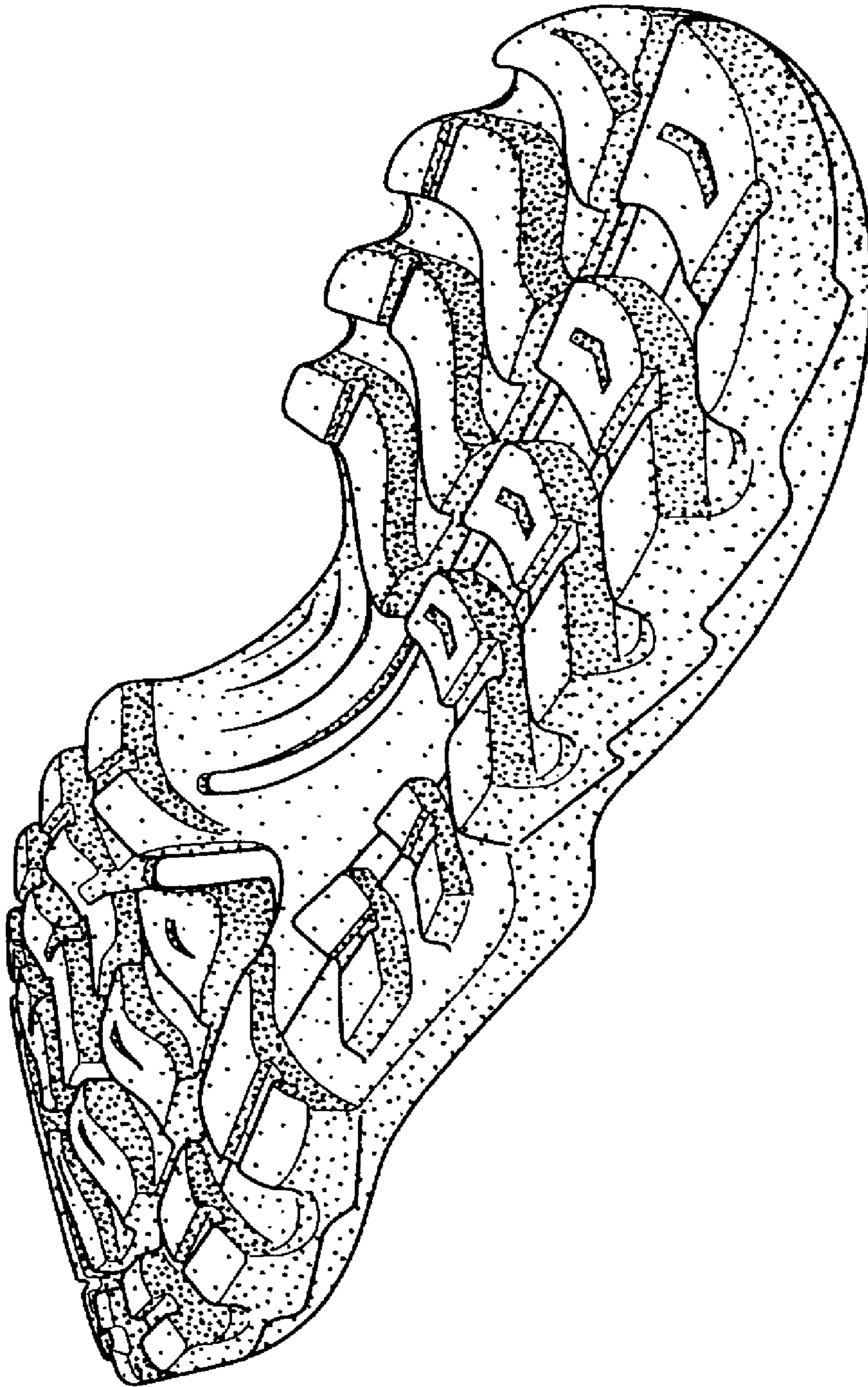

FIG. 7