



US00D433616S

United States Patent [19]
Fischer

[11] **Patent Number: Des. 433,616**
[45] **Date of Patent: ** Nov. 14, 2000**

[54] **ADJUSTABLE MOUNTING BRACKET**

DESCRIPTION

[76] Inventor: **Roy K. Fischer**, 7641 E. Gray Rd.,
Scottsdale, Ariz. 85260

[**] Term: **14 Years**

[21] Appl. No.: **29/116,379**

[22] Filed: **Dec. 29, 1999**

[51] **LOC (7) Cl.** **08-05**

[52] **U.S. Cl.** **D8/355**

[58] **Field of Search** D8/349, 354, 355;
248/538, 300, 291.1

[56] **References Cited**

U.S. PATENT DOCUMENTS

- D. 306,396 3/1990 Brushaber D8/355
- D. 367,811 3/1996 Leblhuber D8/349
- D. 414,677 10/1999 Davies D8/349

Primary Examiner—Holly Baynham
Attorney, Agent, or Firm—Gregory J. Nelson

[57] **CLAIM**

I claim the ornamental design for a adjustable mounting bracket, as shown and described.

FIG. 1 is a rear perspective view showing the adjustable mounting bracket of my new design;
 FIG. 2 is a front perspective view thereof;
 FIG. 3 is a left side view as viewed in FIG. 1;
 FIG. 4 is a rear view thereof;
 FIG. 5 is a right side view thereof;
 FIG. 6 is a front view thereof;
 FIG. 7 is a bottom view thereof;
 FIG. 8 is a top view thereof;
 FIG. 9 is an exploded view thereof;
 FIG. 10 is a rear perspective view showing another embodiment of the adjustable mounting bracket of my new design;
 FIG. 11 is a front perspective view thereof;
 FIG. 12 is a left side view as viewed in FIG. 1;
 FIG. 13 is a rear view thereof;
 FIG. 14 is a right side view thereof;
 FIG. 15 is a front view thereof;
 FIG. 16 is a bottom view thereof;
 FIG. 17 is a top view thereof; and,
 FIG. 18 is an exploded view thereof.

1 Claim, 4 Drawing Sheets

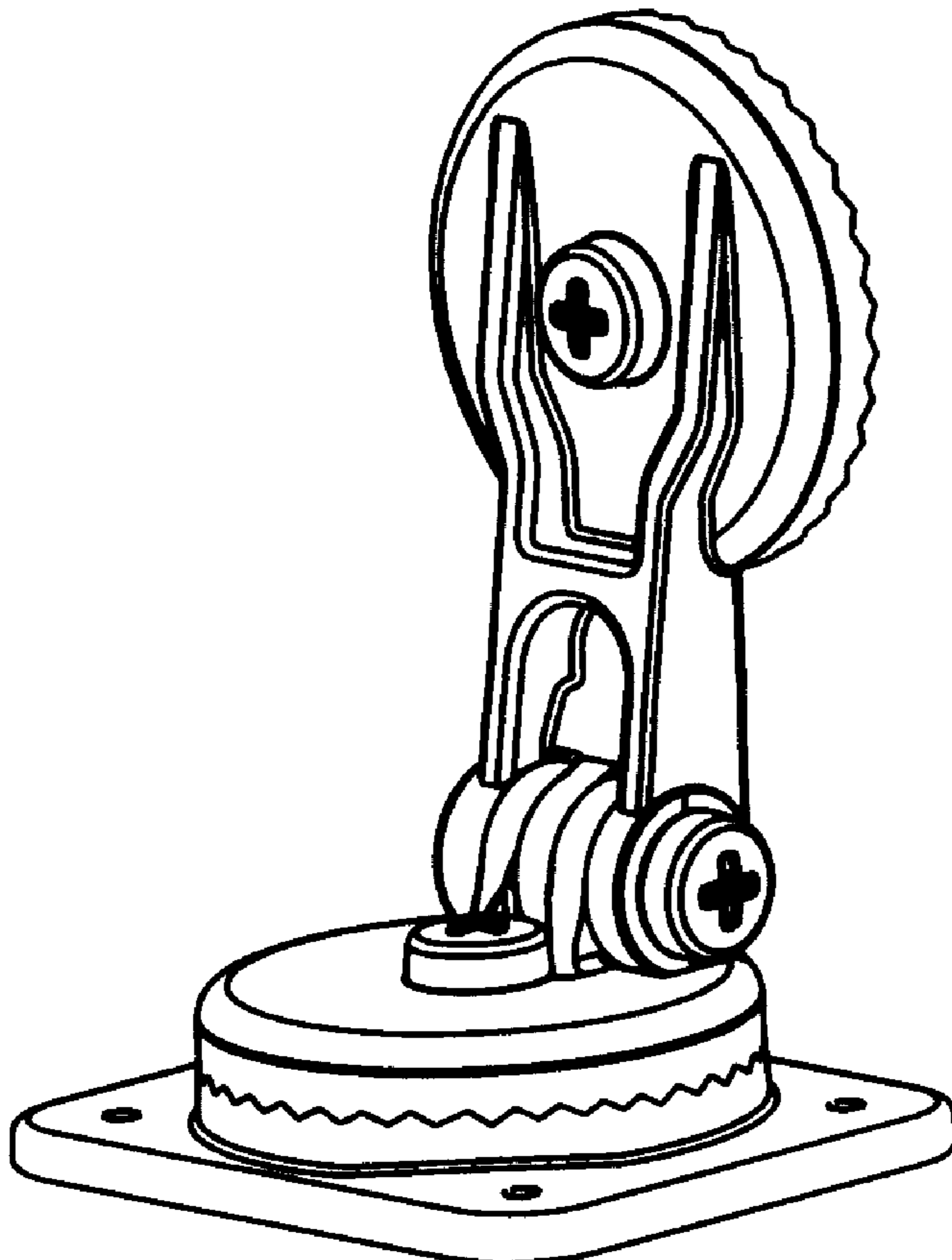

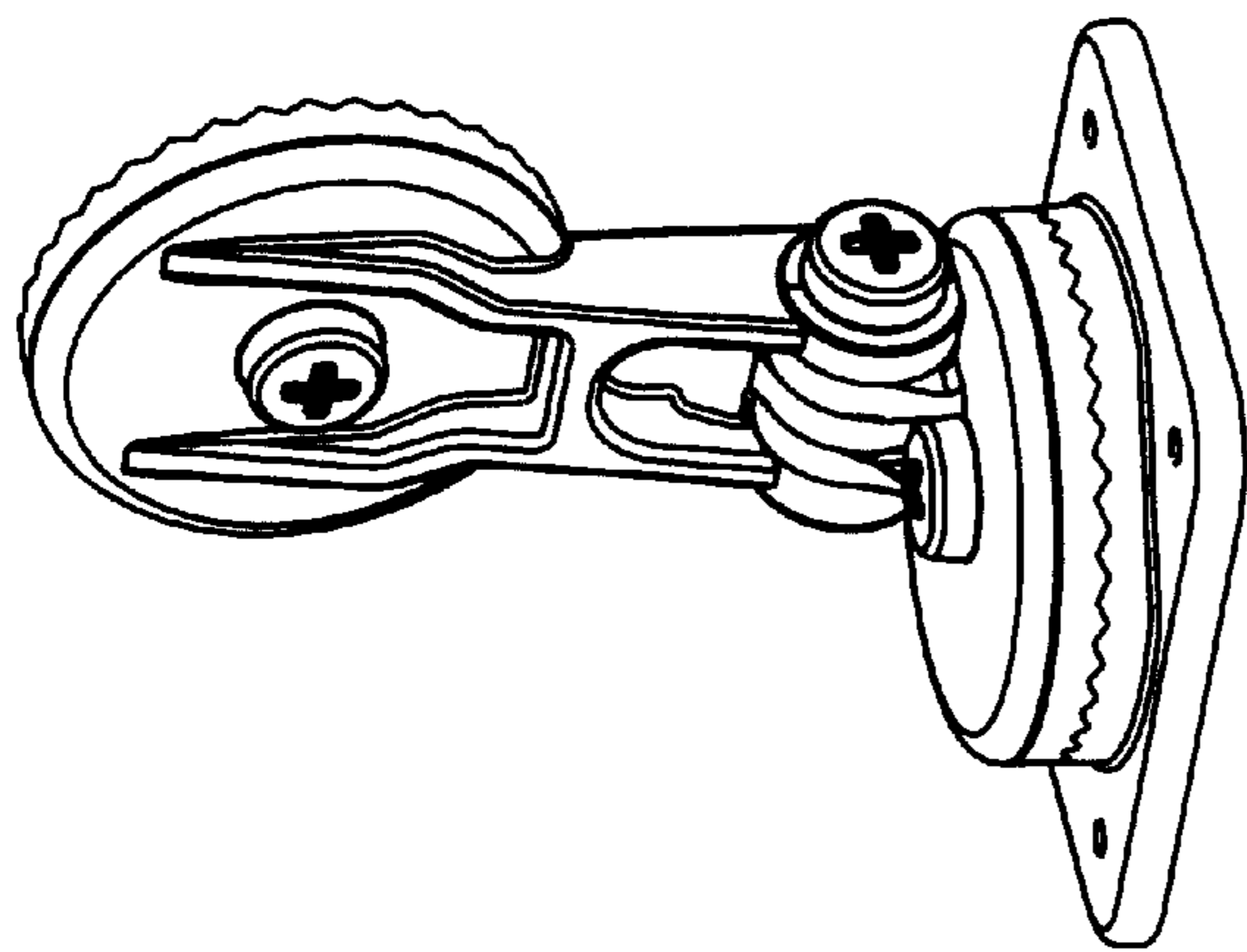

FIGURE 1

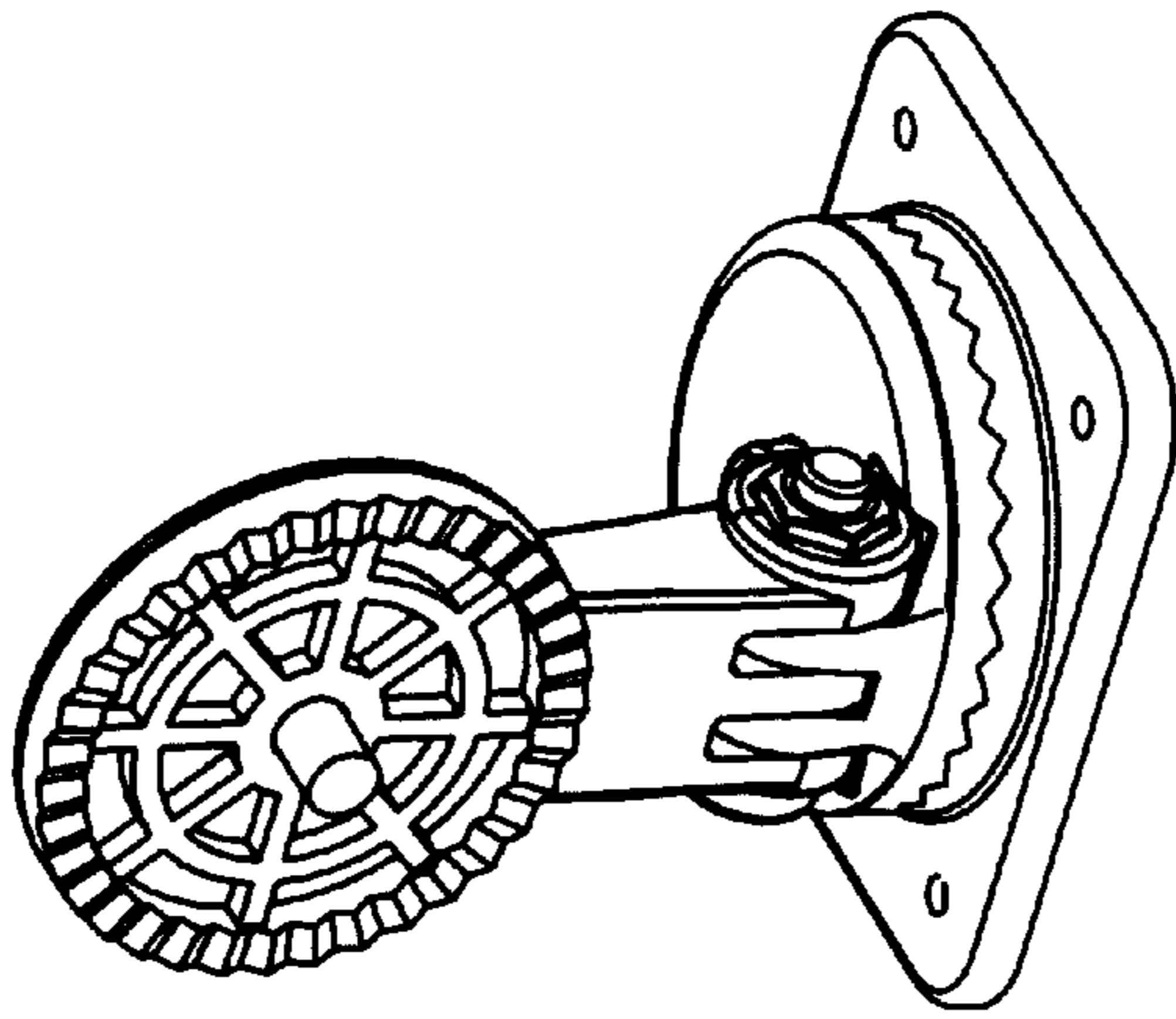

FIGURE 2

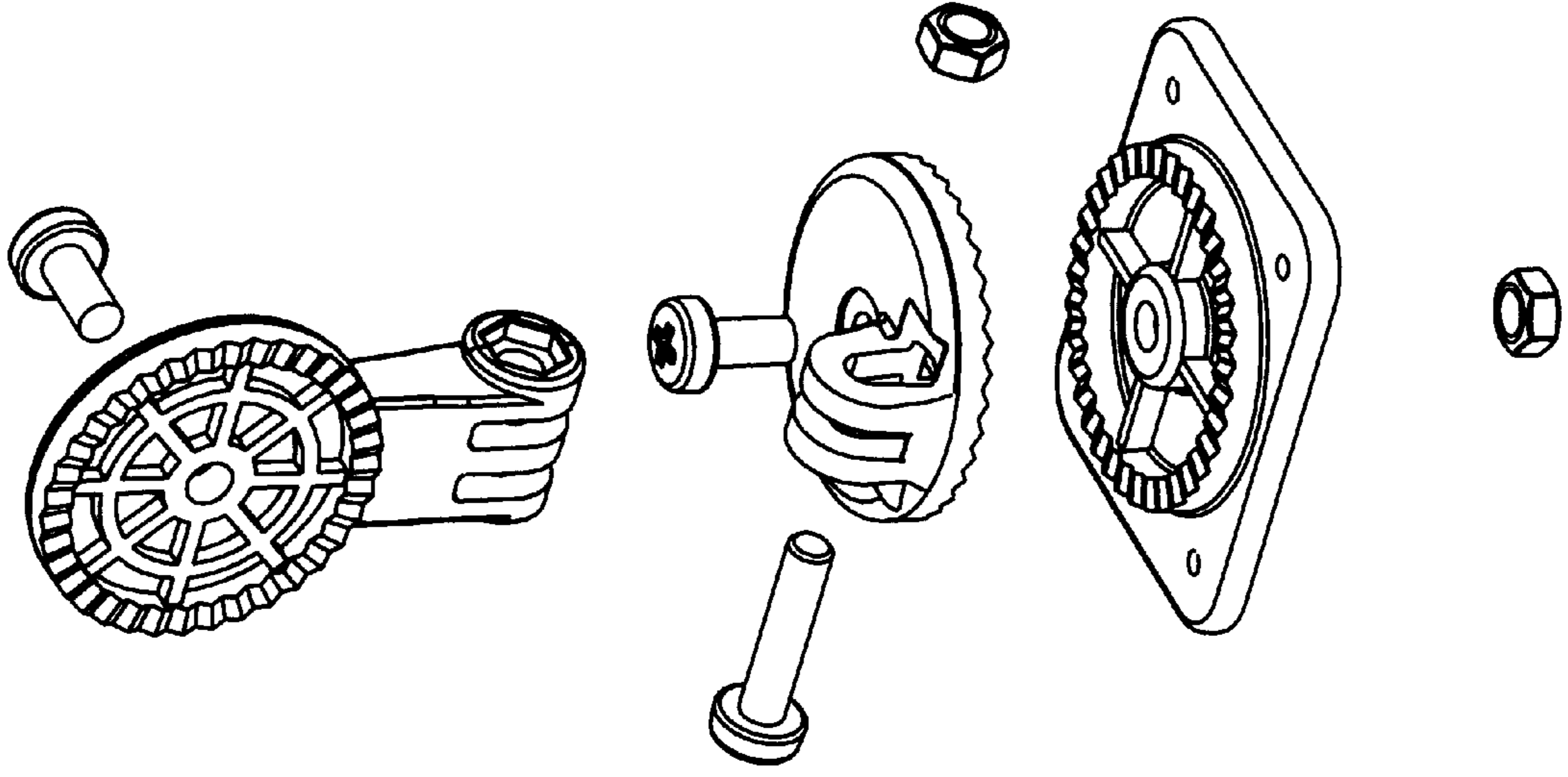

FIGURE 9

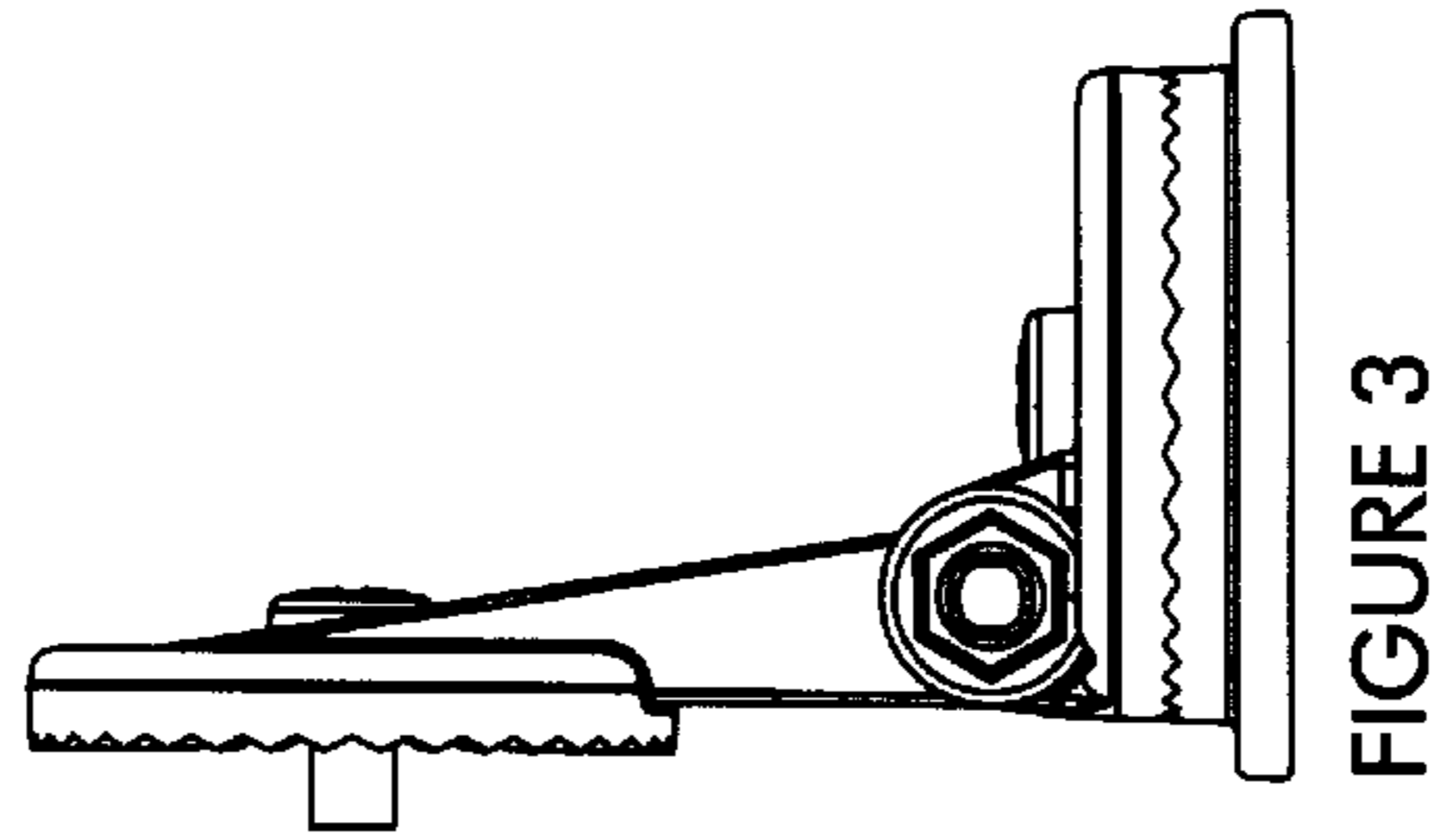

FIGURE 3

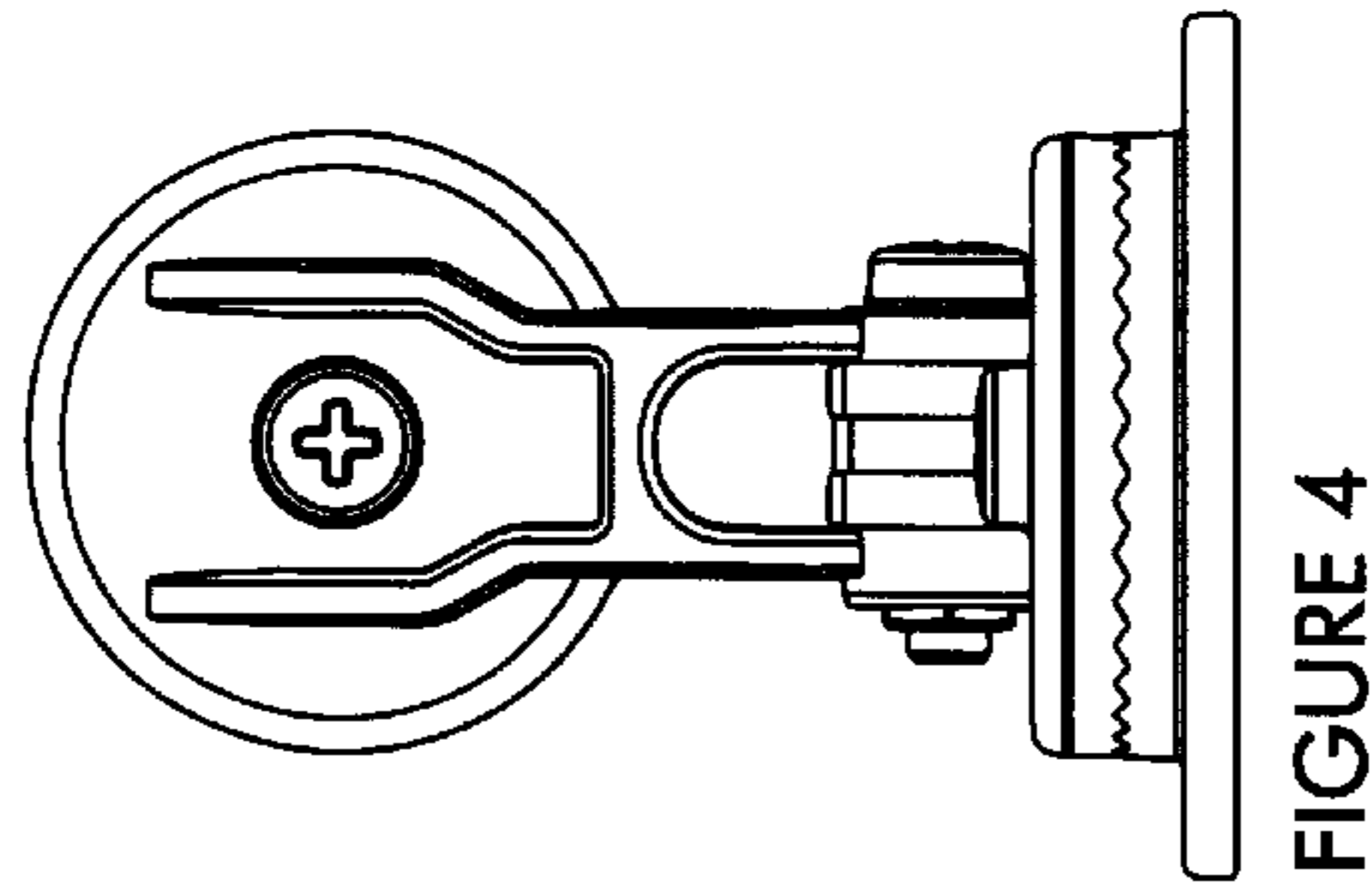

FIGURE 4

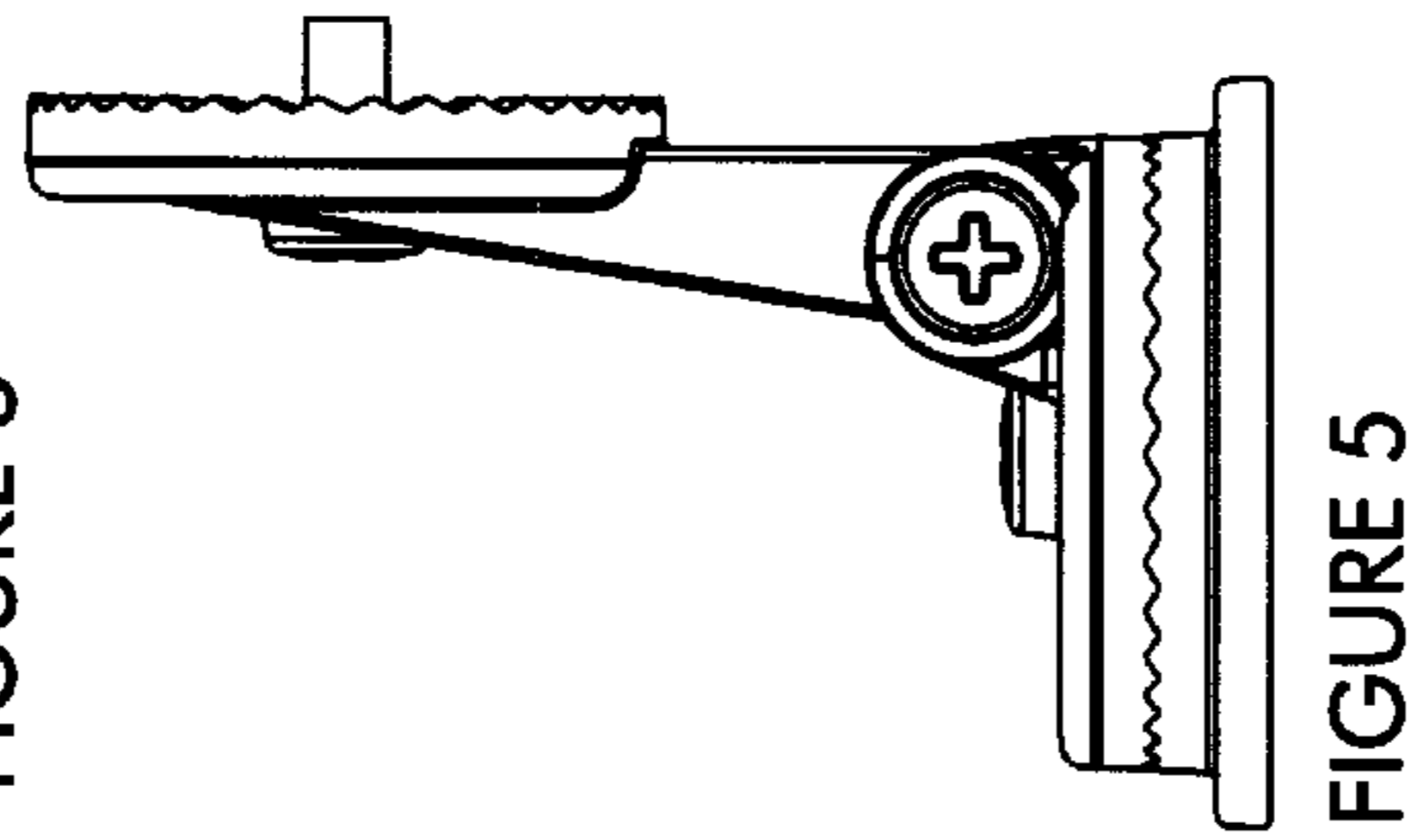

FIGURE 5

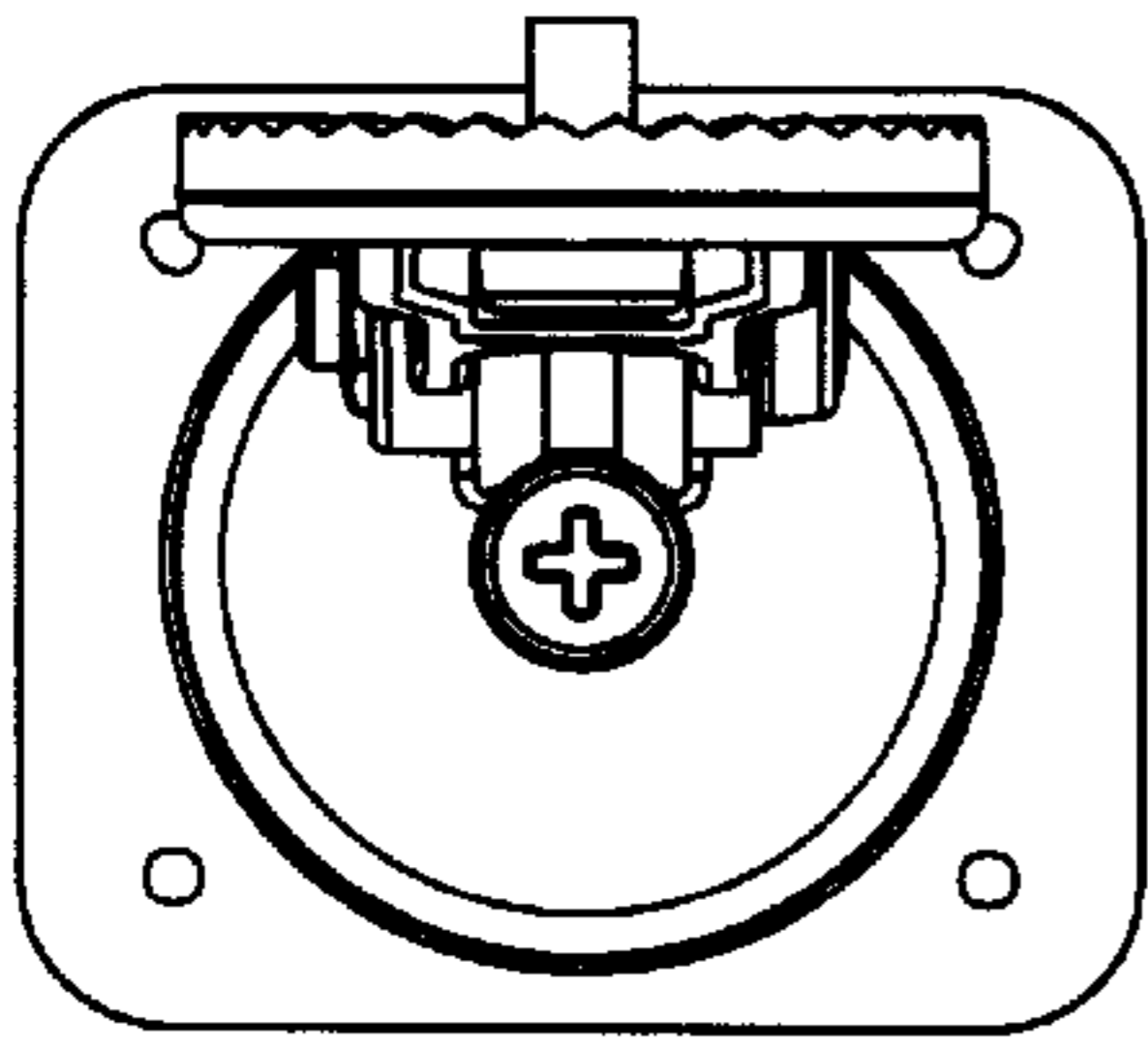

FIGURE 8

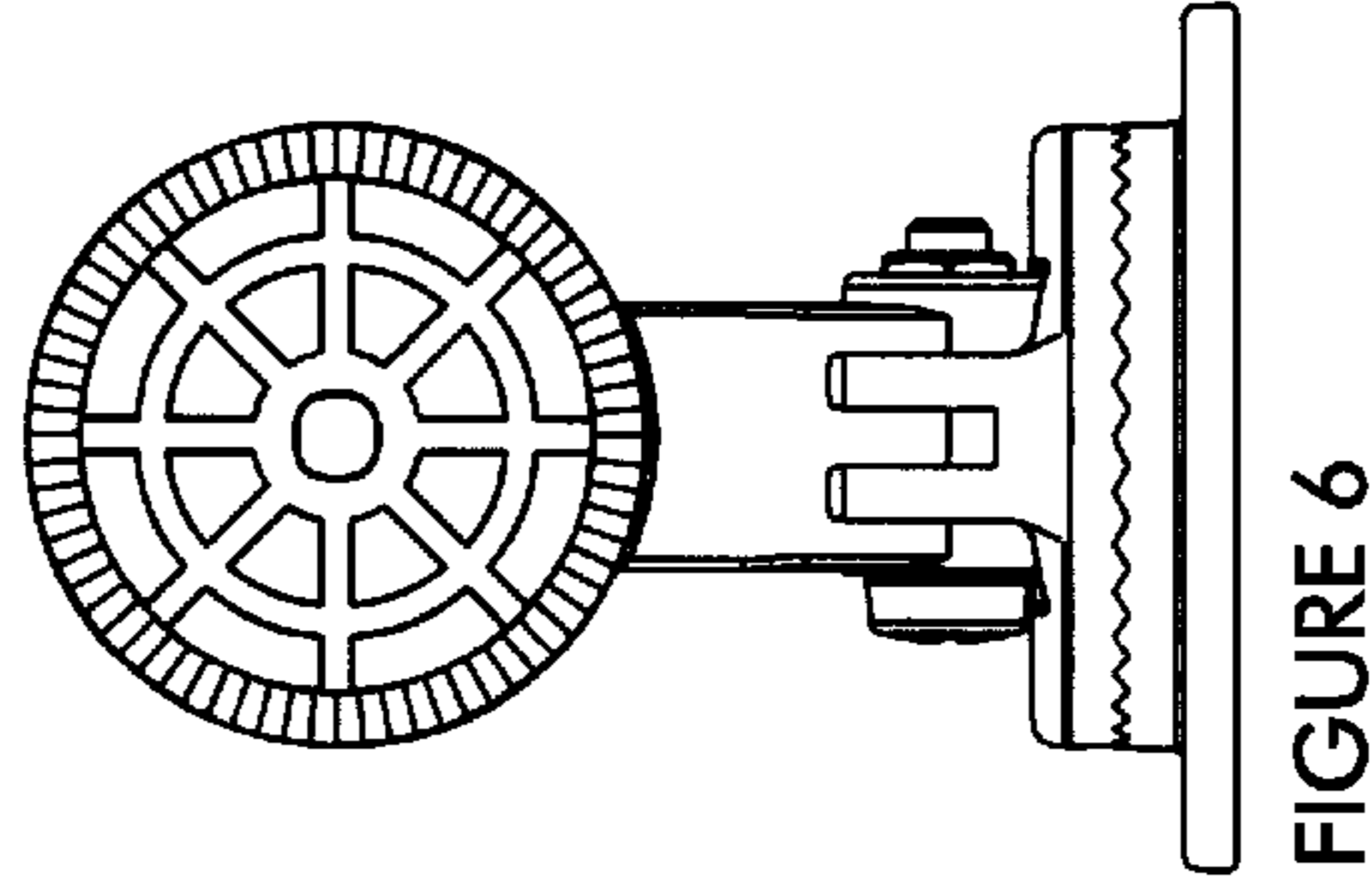

FIGURE 6

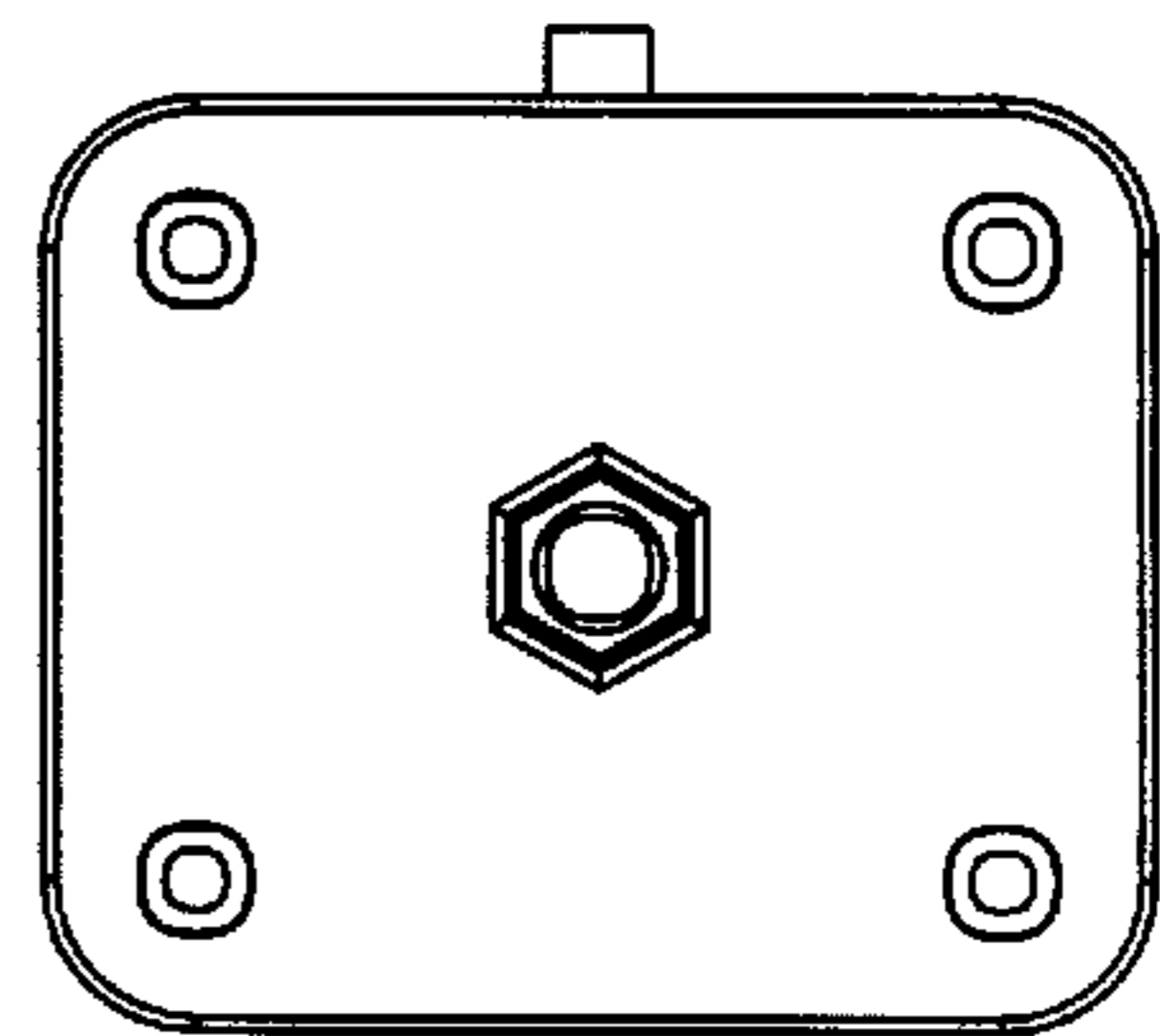

FIGURE 7

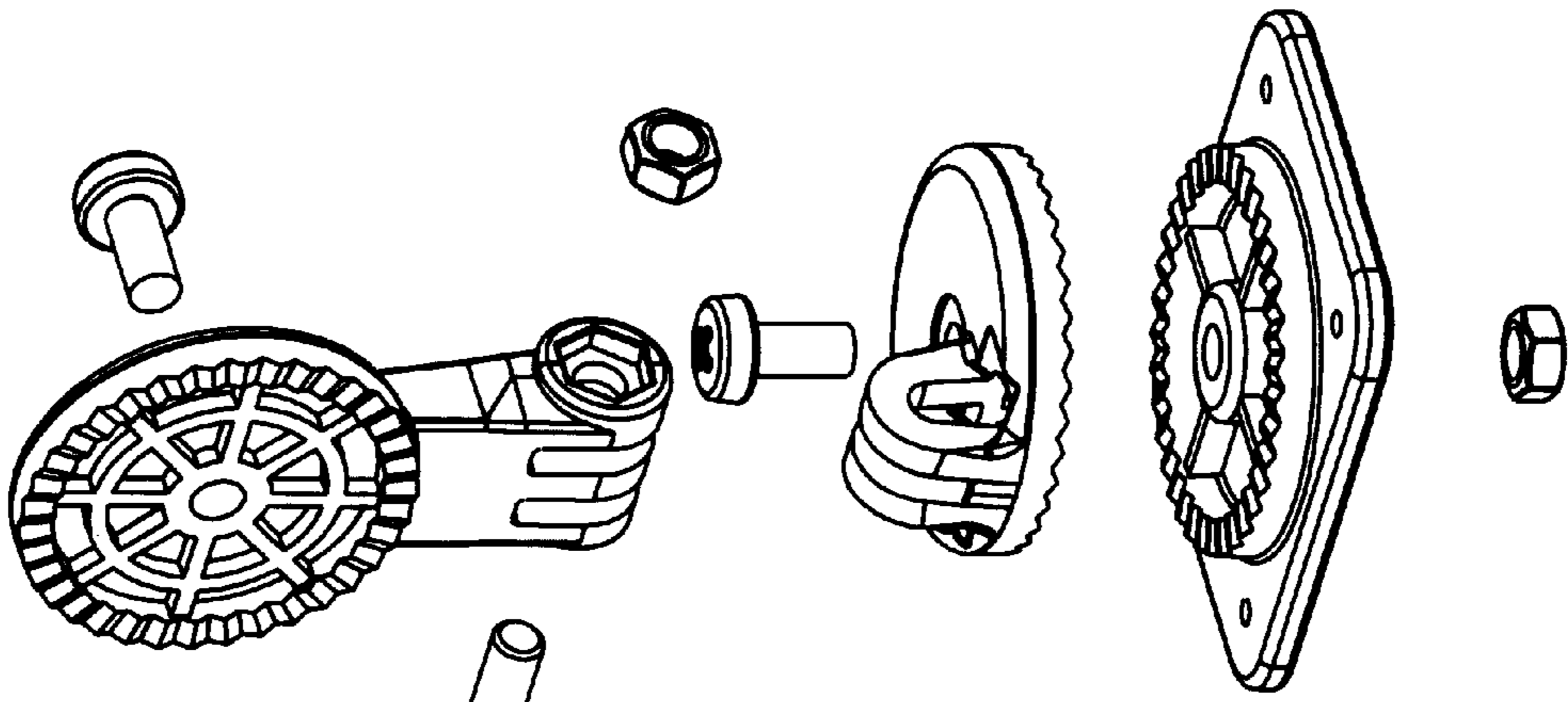

FIGURE 18

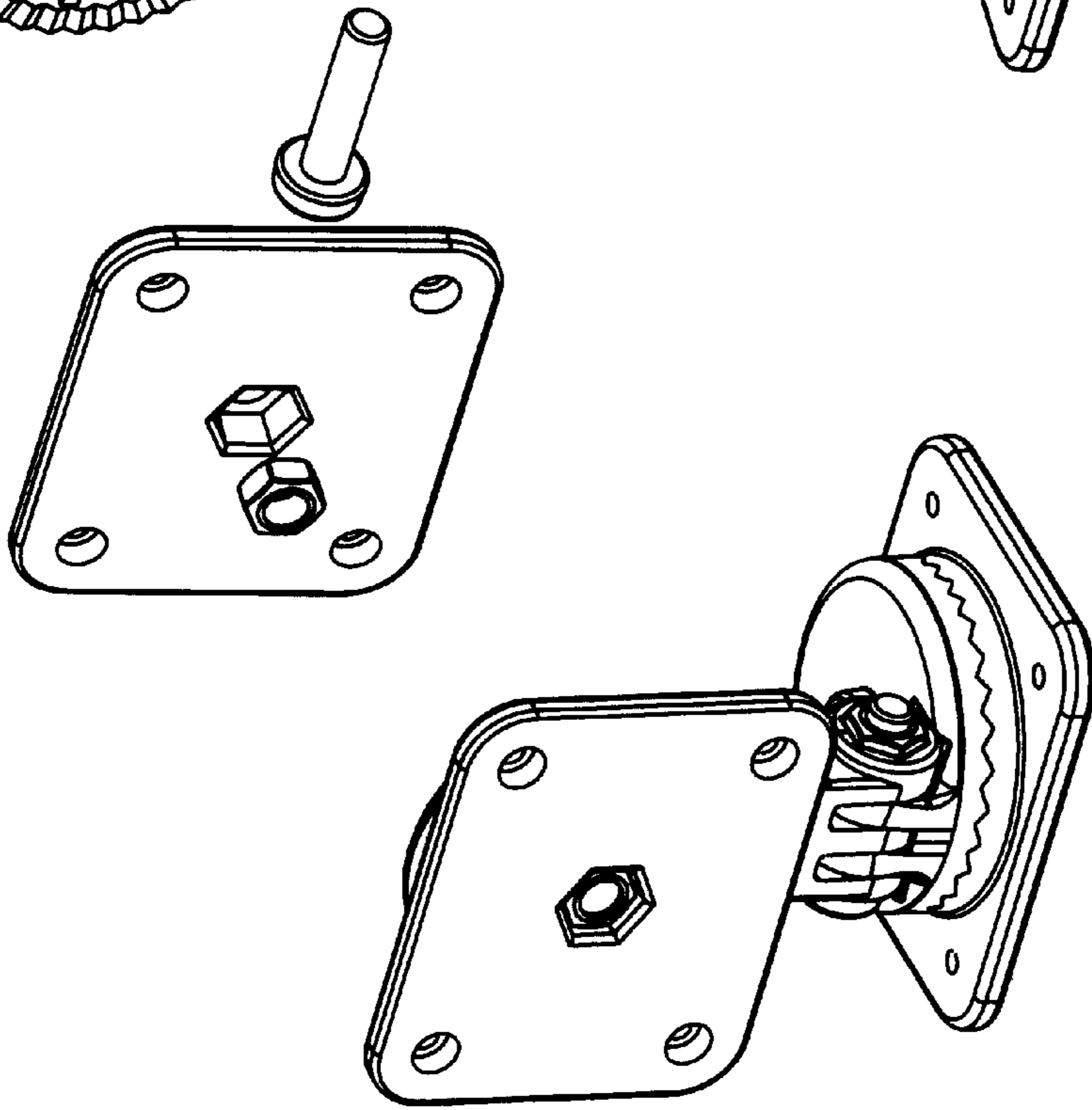

FIGURE 11

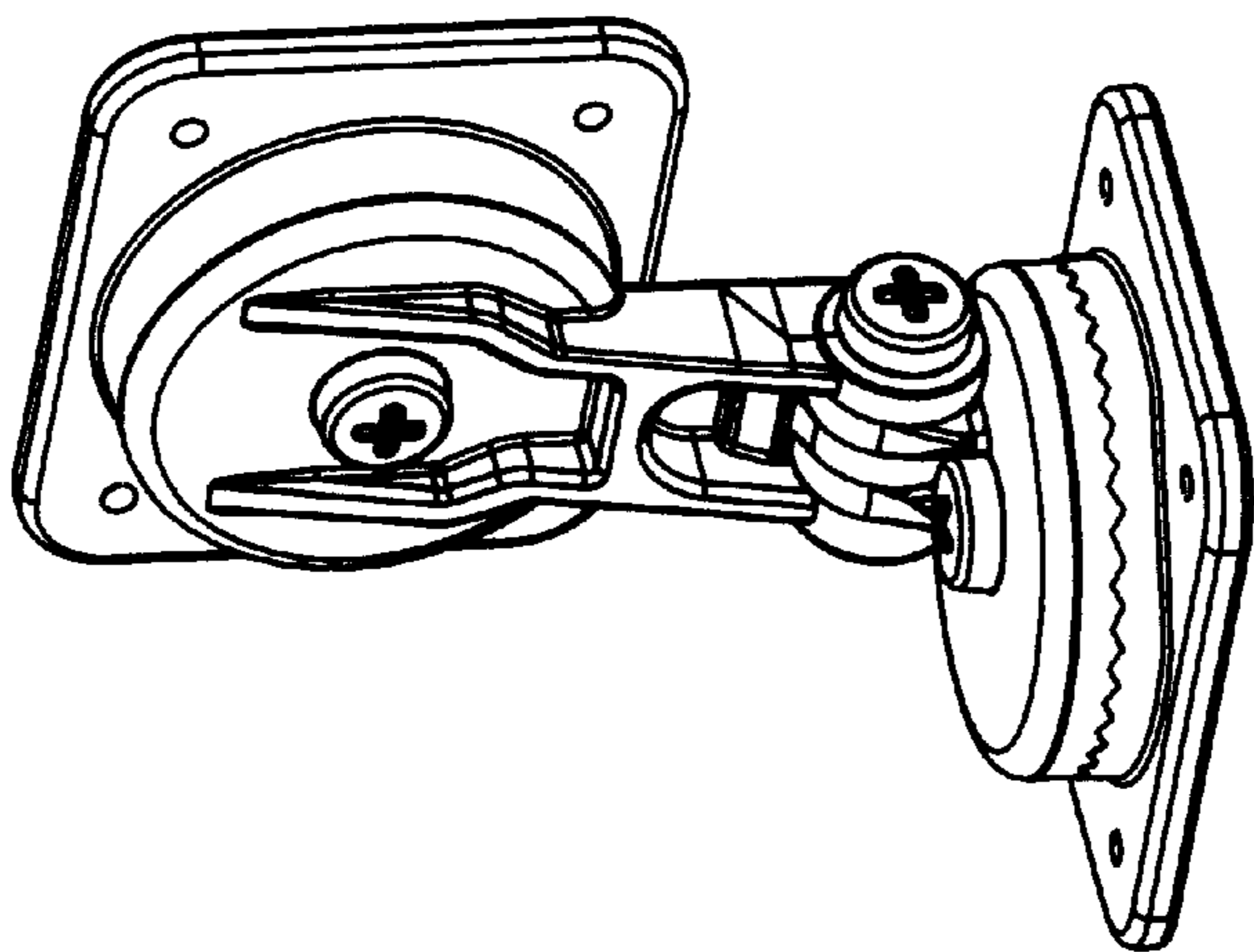

FIGURE 10

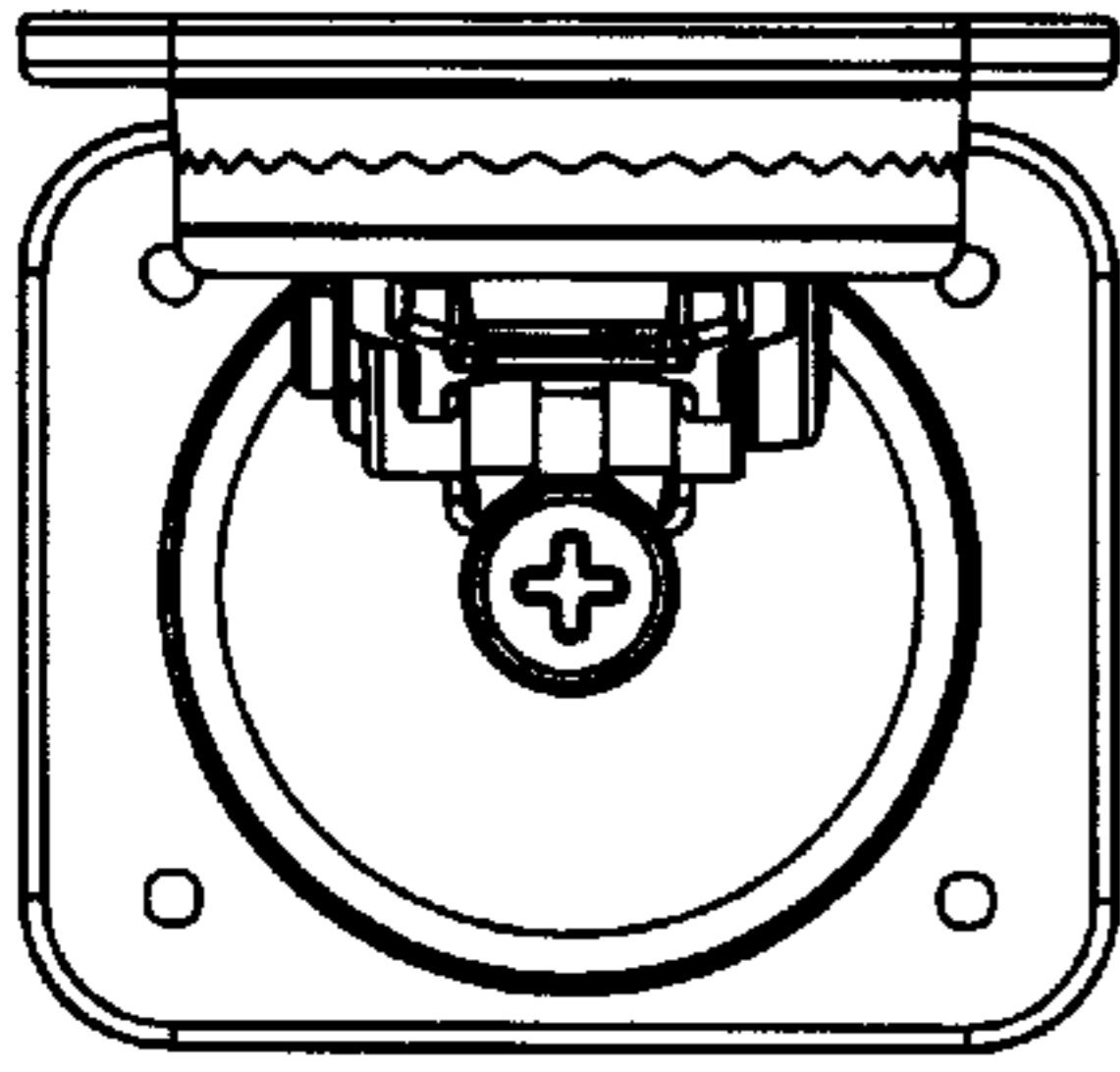

FIGURE 17

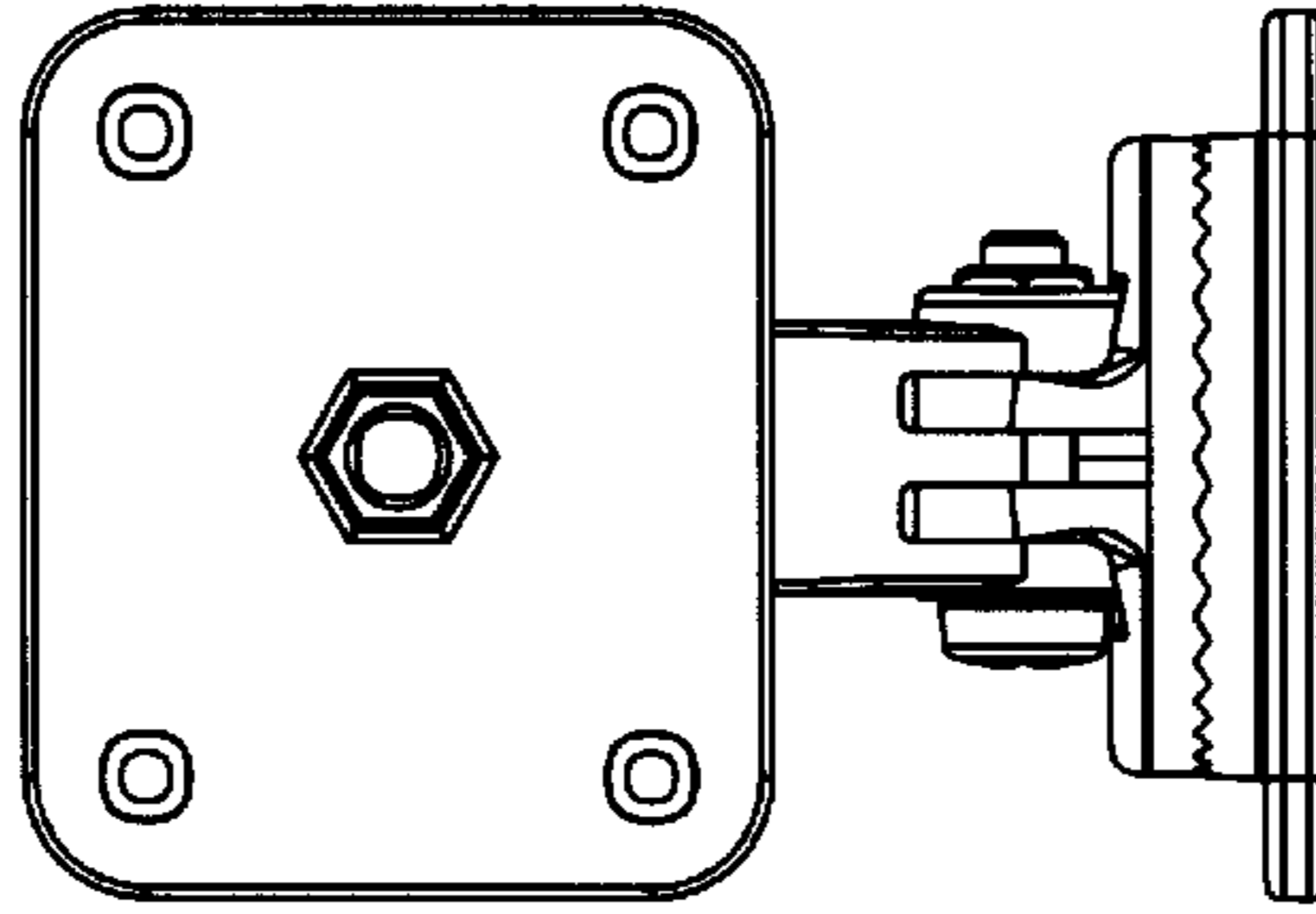

FIGURE 15

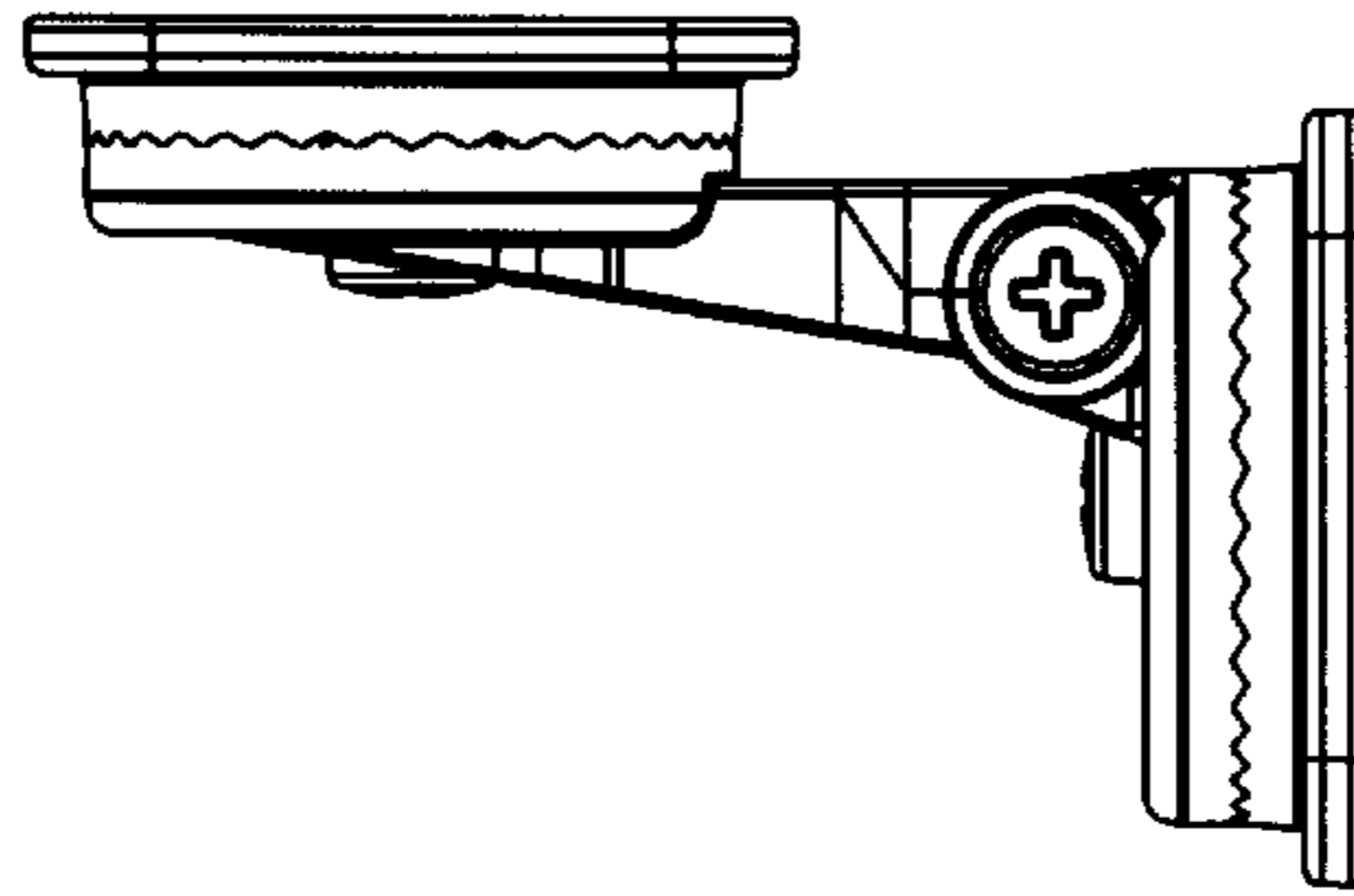

FIGURE 14

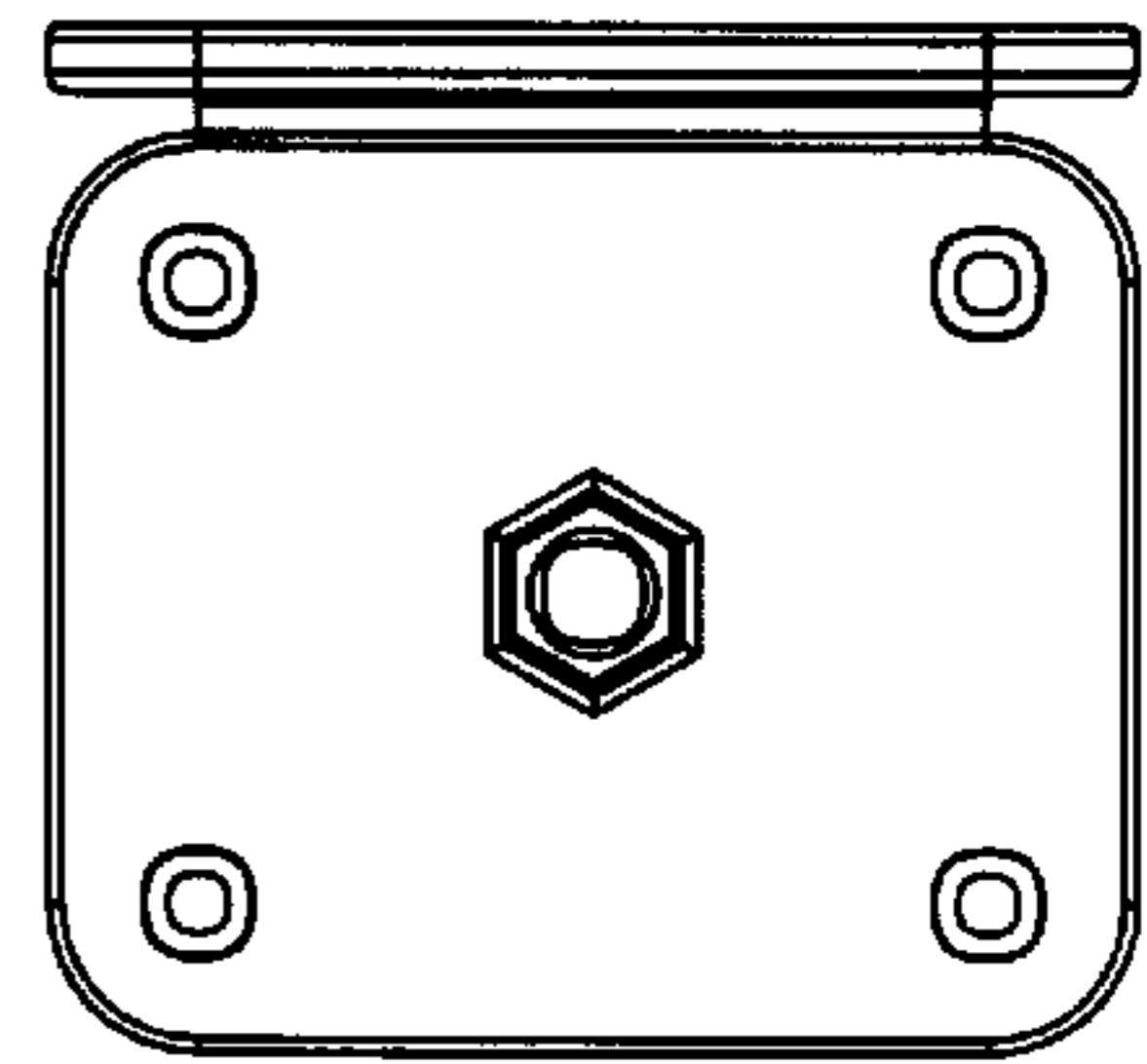

FIGURE 16

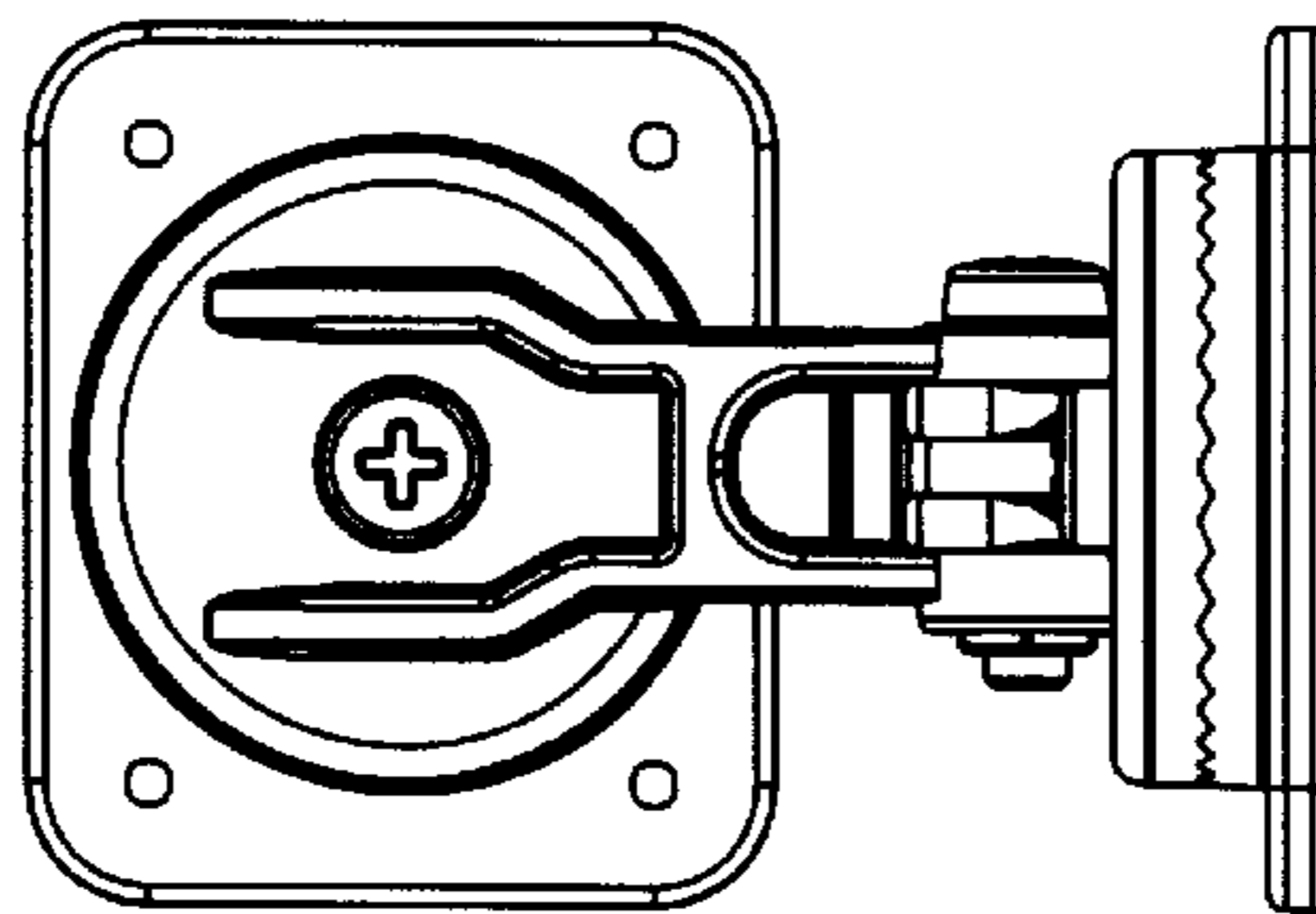

FIGURE 13

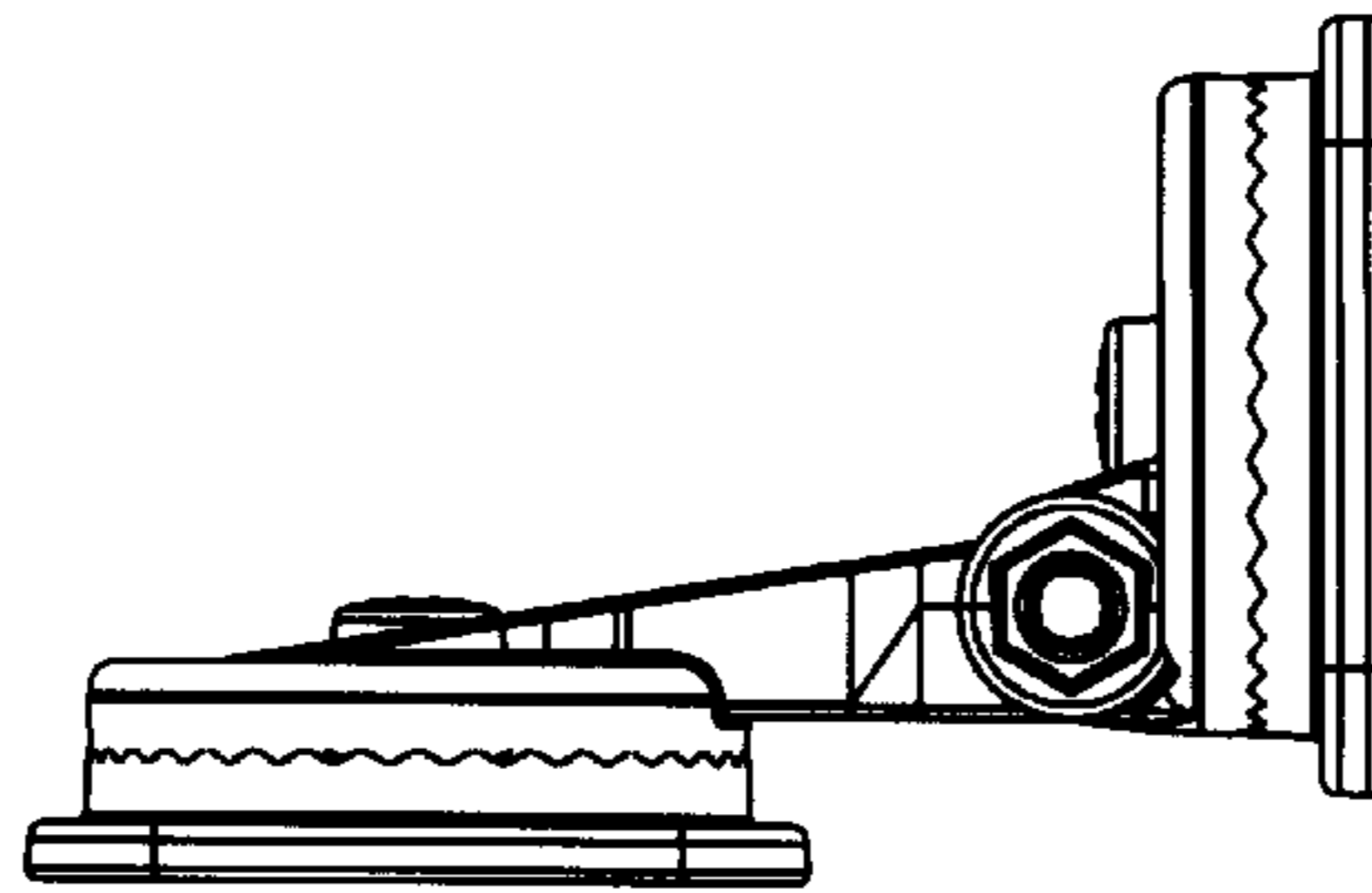

FIGURE 12