



US00D433402S

**United States Patent** [19]  
**Azumi**

[11] **Patent Number: Des. 433,402**

[45] **Date of Patent: \*\* Nov. 7, 2000**

[54] **LOUDSPEAKER**

[75] Inventor: **Shin Azumi**, London, United Kingdom

[73] Assignee: **Toa Kabushiki Kaisha**, Kobe, Japan

[\*\*] Term: **14 Years**

[21] Appl. No.: **29/107,067**

[22] Filed: **Jun. 24, 1999**

[30] **Foreign Application Priority Data**

Dec. 24, 1998 [JP] Japan ..... 10-38068

[51] **LOC (7) Cl.** ..... **14-01**

[52] **U.S. Cl.** ..... **D14/215; D14/216**

[58] **Field of Search** ..... D14/204, 207,  
D14/210-216, 219, 221; 181/144-148,  
153, 157, 198-199; 381/300-302, 307,  
359, 361, 363, 386

[56] **References Cited**

**U.S. PATENT DOCUMENTS**

D. 315,562 3/1991 Brown ..... D14/216 X  
D. 319,243 8/1991 Yamakawa ..... D14/215 X

D. 323,327 1/1992 Davidson ..... D14/219  
D. 374,444 10/1996 Blessing ..... D14/215 X  
1,080,953 12/1913 Catucci ..... D14/212 X  
4,811,406 3/1989 Kawachi ..... D14/210 X

*Primary Examiner*—Nanda Bondade  
*Attorney, Agent, or Firm*—Hughes Hubbard & Reed LLP;  
Ronald Abramson; Peter A. Sullivan

[57] **CLAIM**

The ornamental design for a loudspeaker, as shown and described.

**DESCRIPTION**

FIG. 1 is a front elevational view of the loudspeaker;  
FIG. 2 is a rear elevational view thereof;  
FIG. 3 is a top plan view thereof, the bottom plan view being a mirror image of the top plan view;  
FIG. 4 is a right elevational view thereof, the left elevational view being a mirror image of the right elevational view;  
FIG. 5 is a sectional view along line 5—5 in FIG. 3; and,  
FIG. 6 is a sectional view along line 5—5 in FIG. 3 when the loudspeaker is installed.  
The broken line showing of FIG. 6 is for illustrative purposes only and forms no part of the claimed design.

**1 Claim, 6 Drawing Sheets**

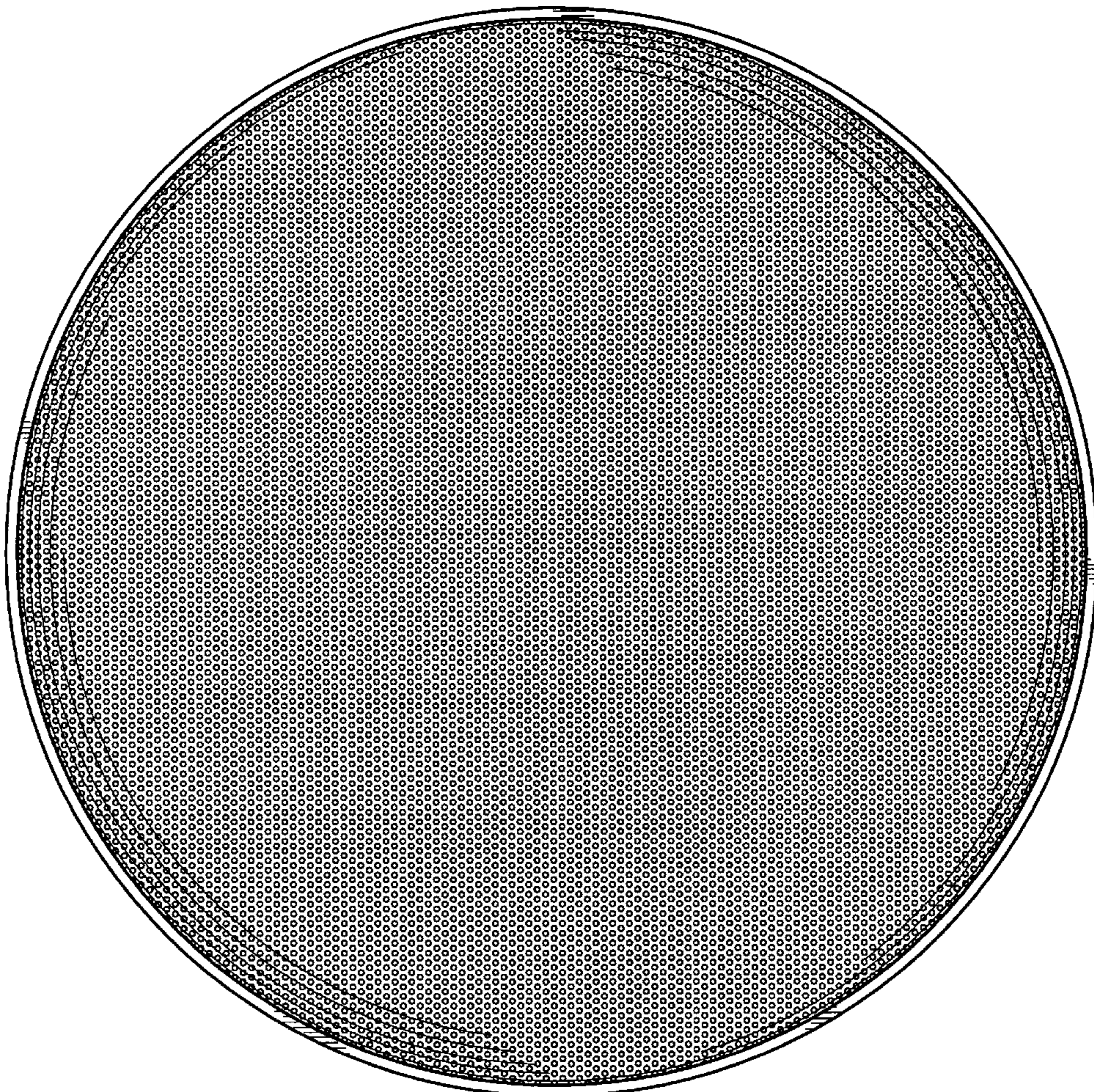



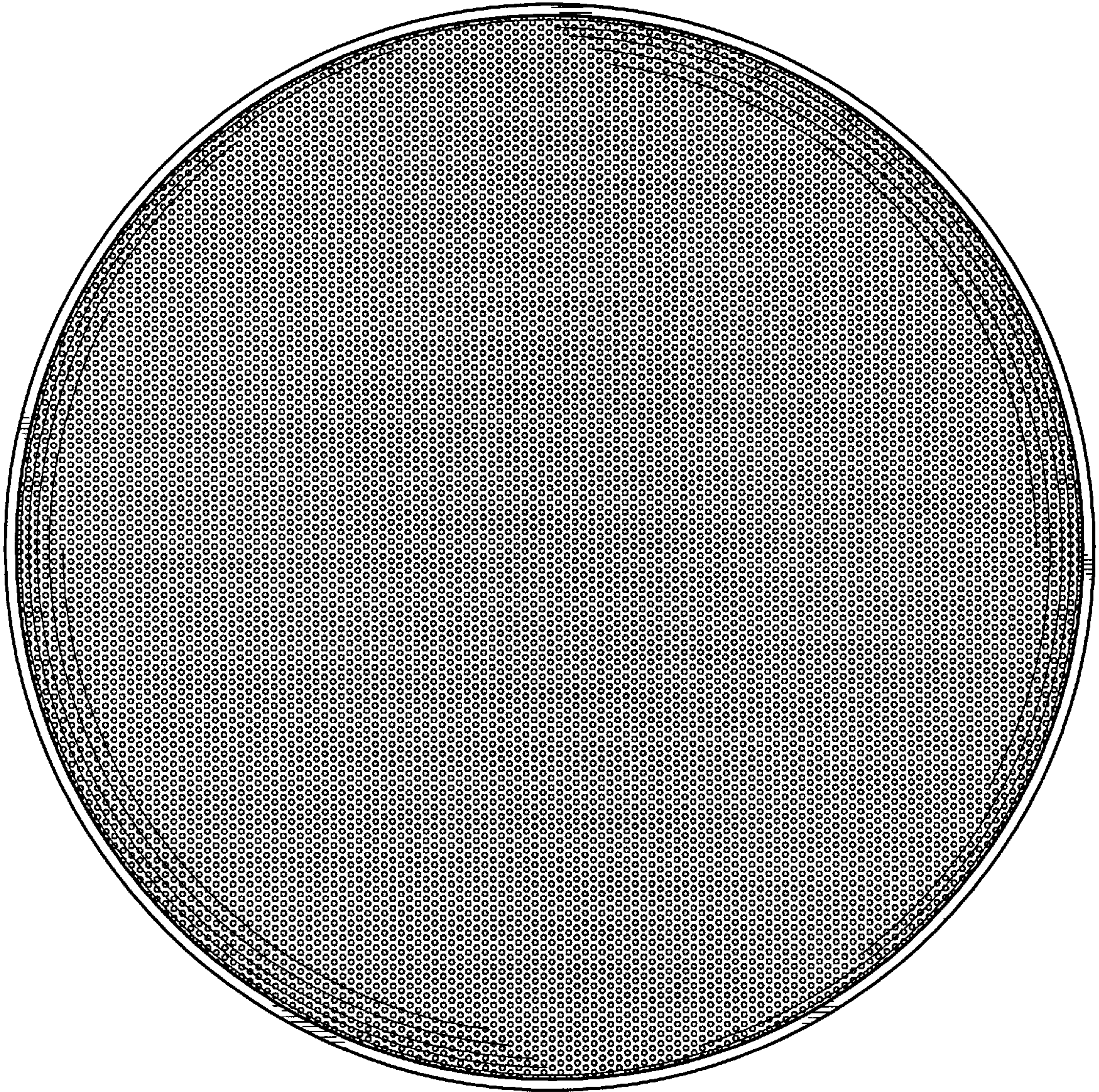

FIG. 1



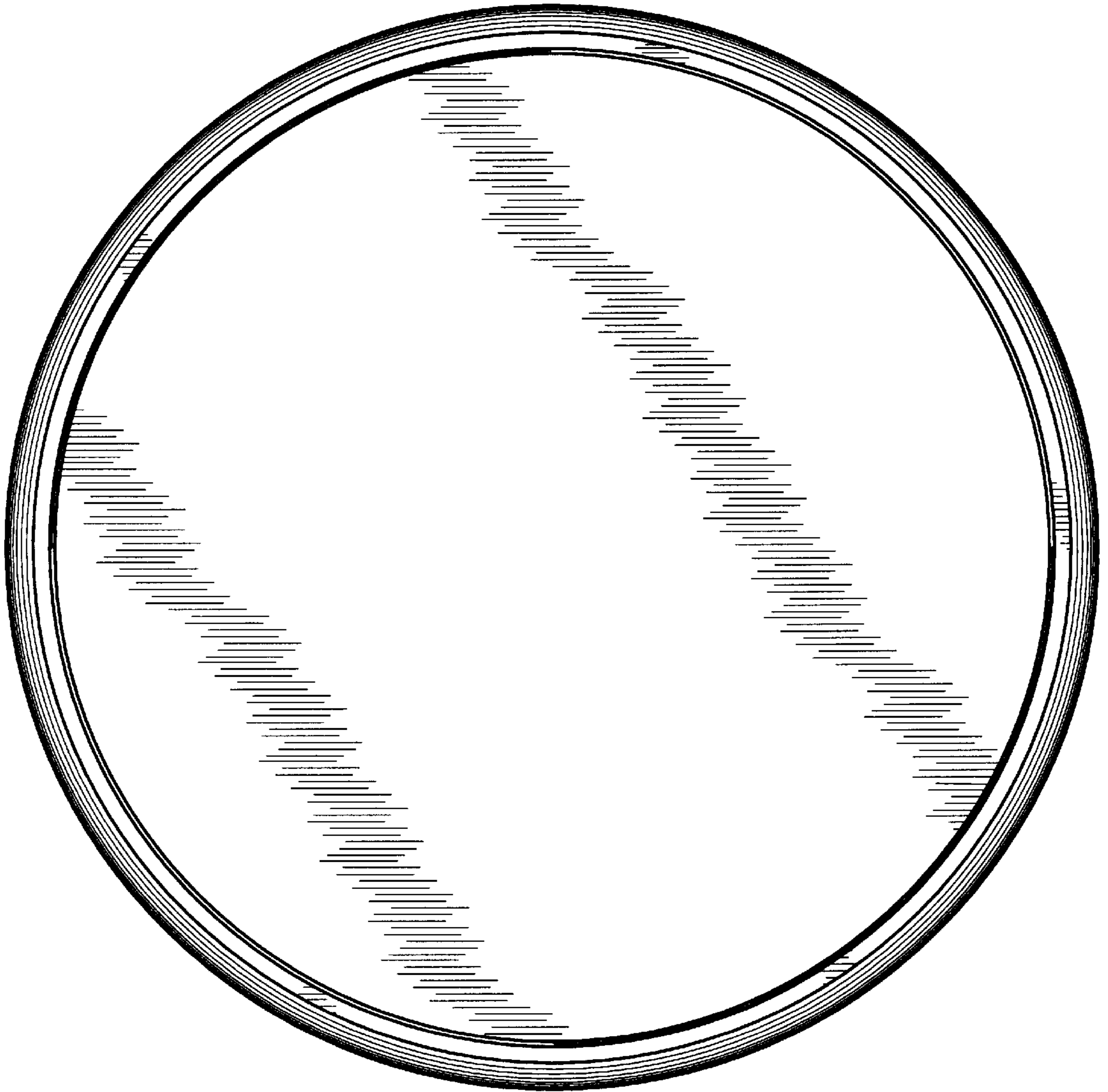

FIG. 2

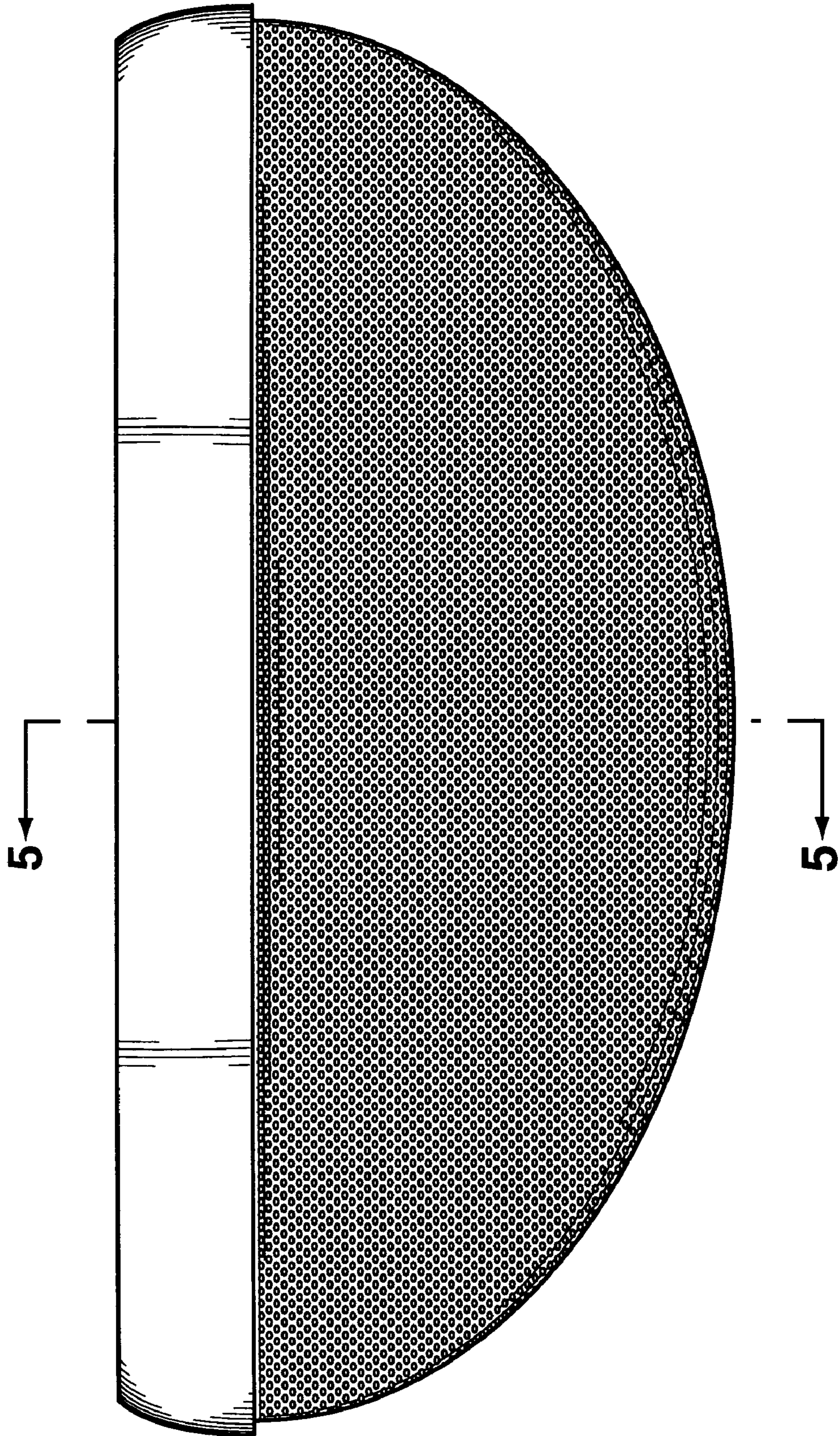

FIG. 3



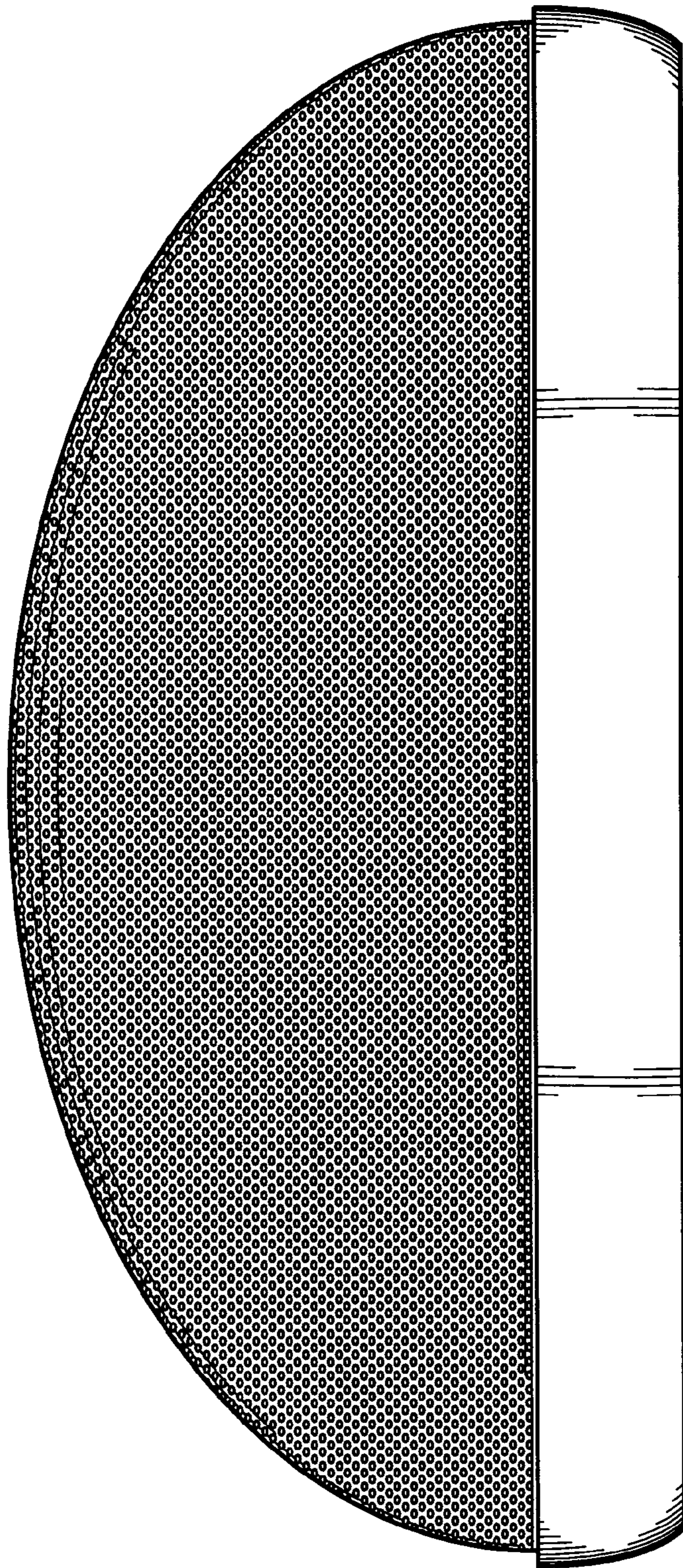

FIG. 4

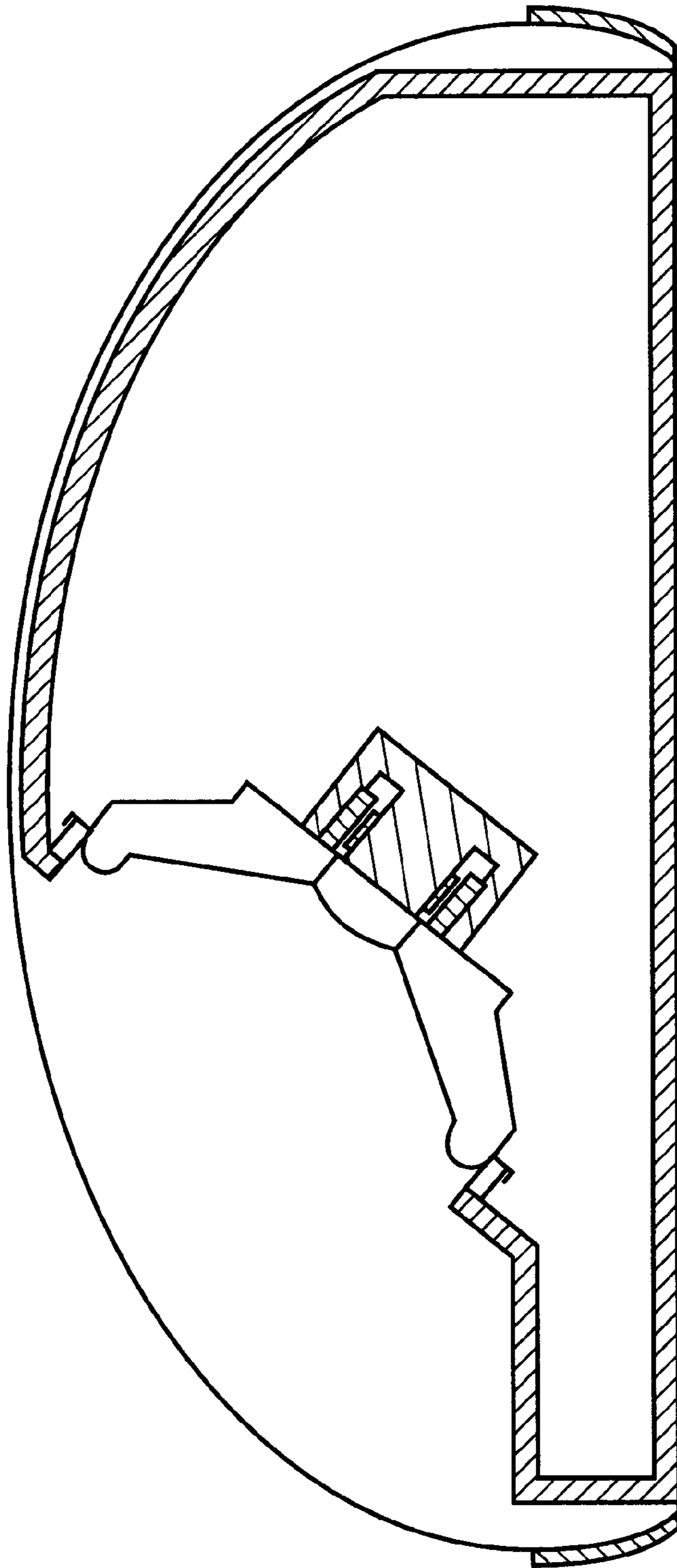

FIG. 5

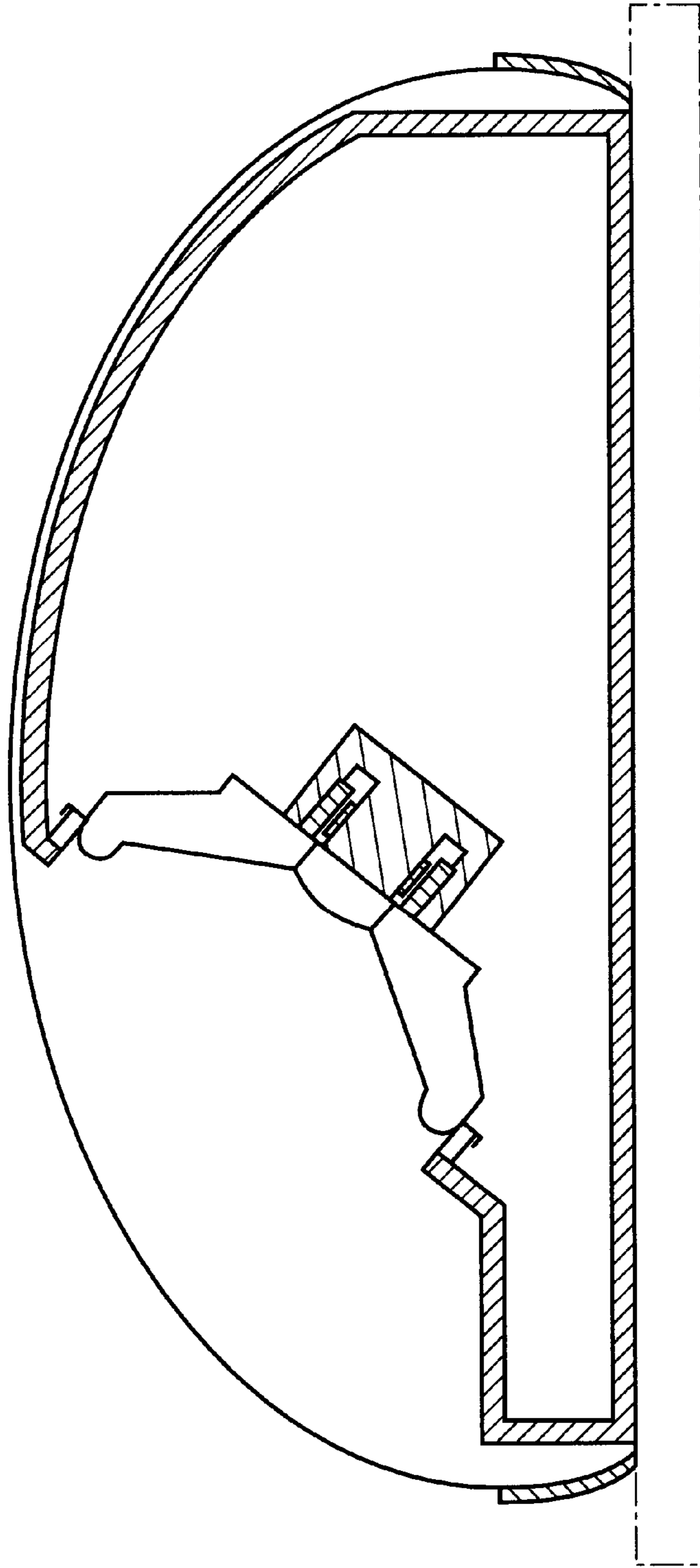

FIG. 6