



US00D433345S

United States Patent [19]

Okada et al.

[11] **Patent Number: Des. 433,345**

[45] **Date of Patent: ** Nov. 7, 2000**

[54] **CONNECTING ARM FOR THE AUTOMOTIVE NAVIGATION SYSTEM**

[75] Inventors: **Shimon Okada; Kei Kasuga; Tsutomu Kamimura**, all of Tokyo, Japan

[73] Assignee: **Mitsubishi Denki Kabushiki Kaisha**, Tokyo, Japan

[**] Term: **14 Years**

[21] Appl. No.: **29/113,058**

[22] Filed: **Oct. 29, 1999**

[30] Foreign Application Priority Data

May 24, 1999 [JP] Japan 11-13416

[51] **LOC (7) Cl.** **10-04**

[52] **U.S. Cl.** **D10/74**

[58] **Field of Search** D6/491; D10/65, D10/74; 340/995; 342/98, 102, 113, 115, 352, 356, 357, 359, 417-451; 364/200, 434, 443, 444, 449, 451, 708.1, 709.11; 73/178 R

[56] References Cited

U.S. PATENT DOCUMENTS

D. 389,757 1/1998 Nishimura et al. D10/65

D. 390,137 2/1998 Nishimura et al. D10/65
D. 412,167 7/1999 Rosen .
D. 422,924 4/2000 Bendinelli D10/65

Primary Examiner—Antoine Duval Davis
Attorney, Agent, or Firm—Oblon, Spivak, McClelland, Maier & Neustadt, P.C.

[57] CLAIM

The ornamental design for a connecting arm for the automotive navigation system, as shown.

DESCRIPTION

FIG. 1 is a rear, top and right side perspective view of a connecting arm for the automotive navigation system, showing our new design;

FIG. 2 is a front elevational view thereof;

FIG. 3 is a rear elevational view thereof;

FIG. 4 is a top plan view thereof;

FIG. 5 is a bottom plan view thereof;

FIG. 6 is a right side elevational view thereof; and,

FIG. 7 is a left side elevational view thereof.

The broken line showing is for illustrative purposes only and forms no part of the claimed design.

1 Claim, 5 Drawing Sheets

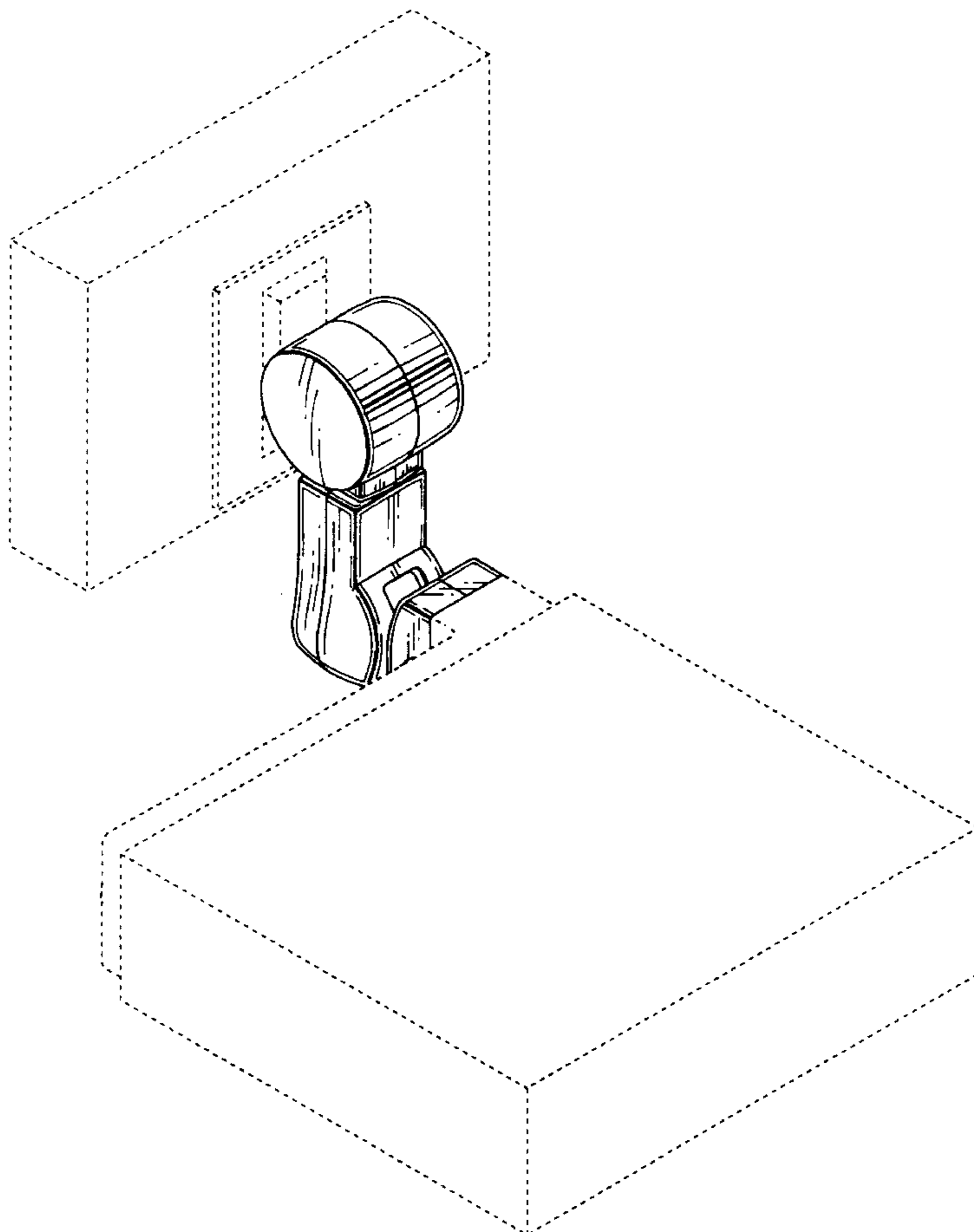

FIG. 1

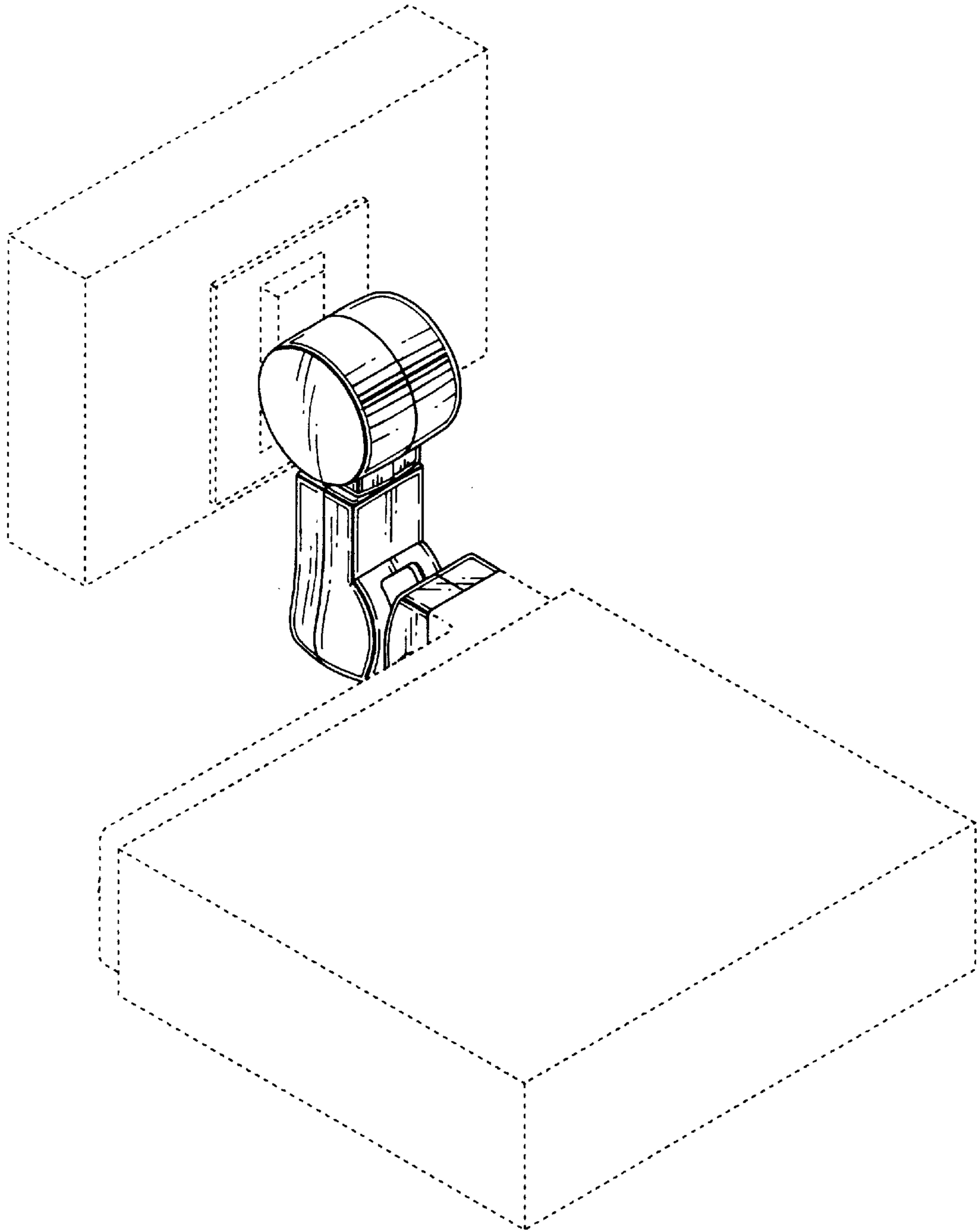

FIG. 2

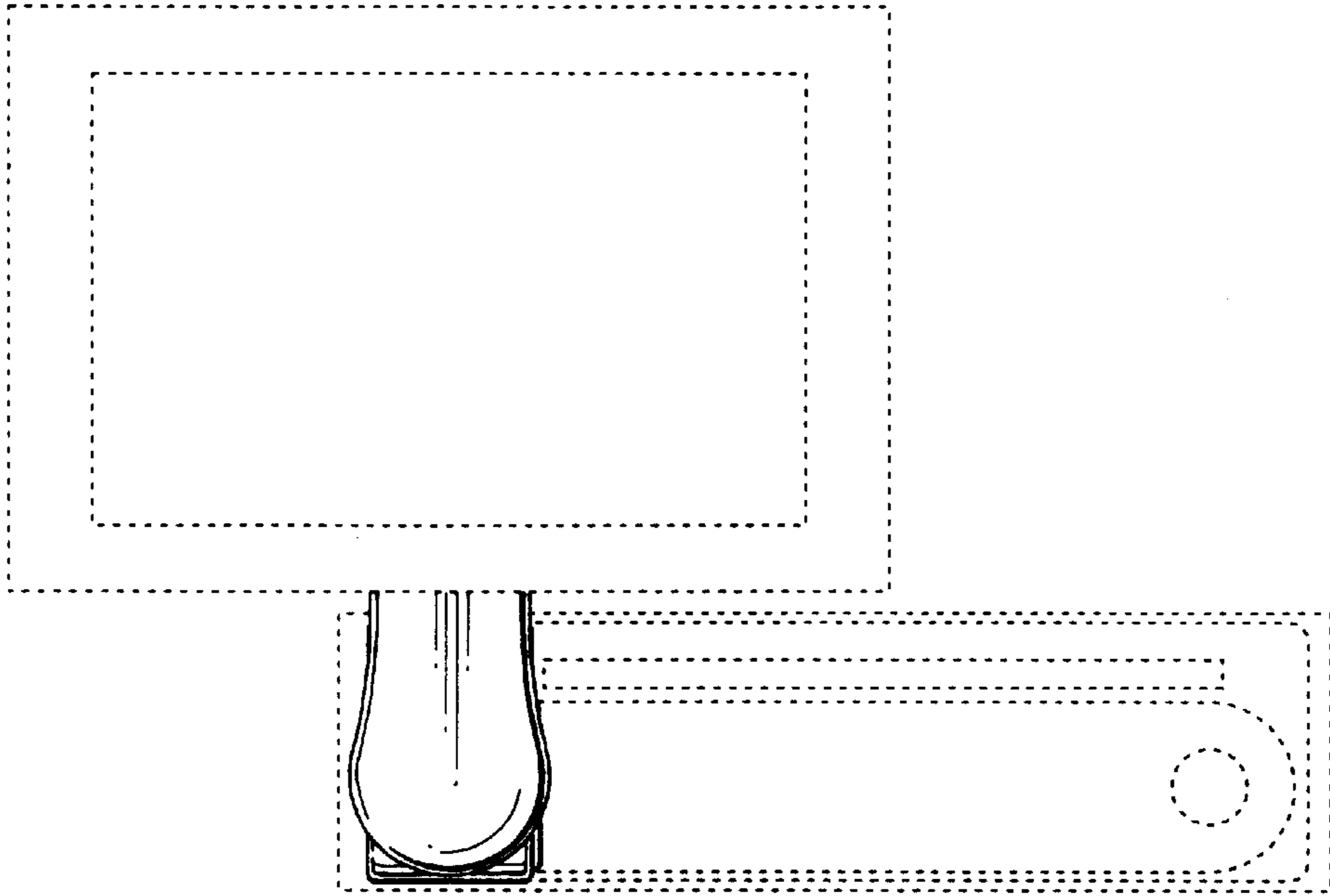

FIG. 3

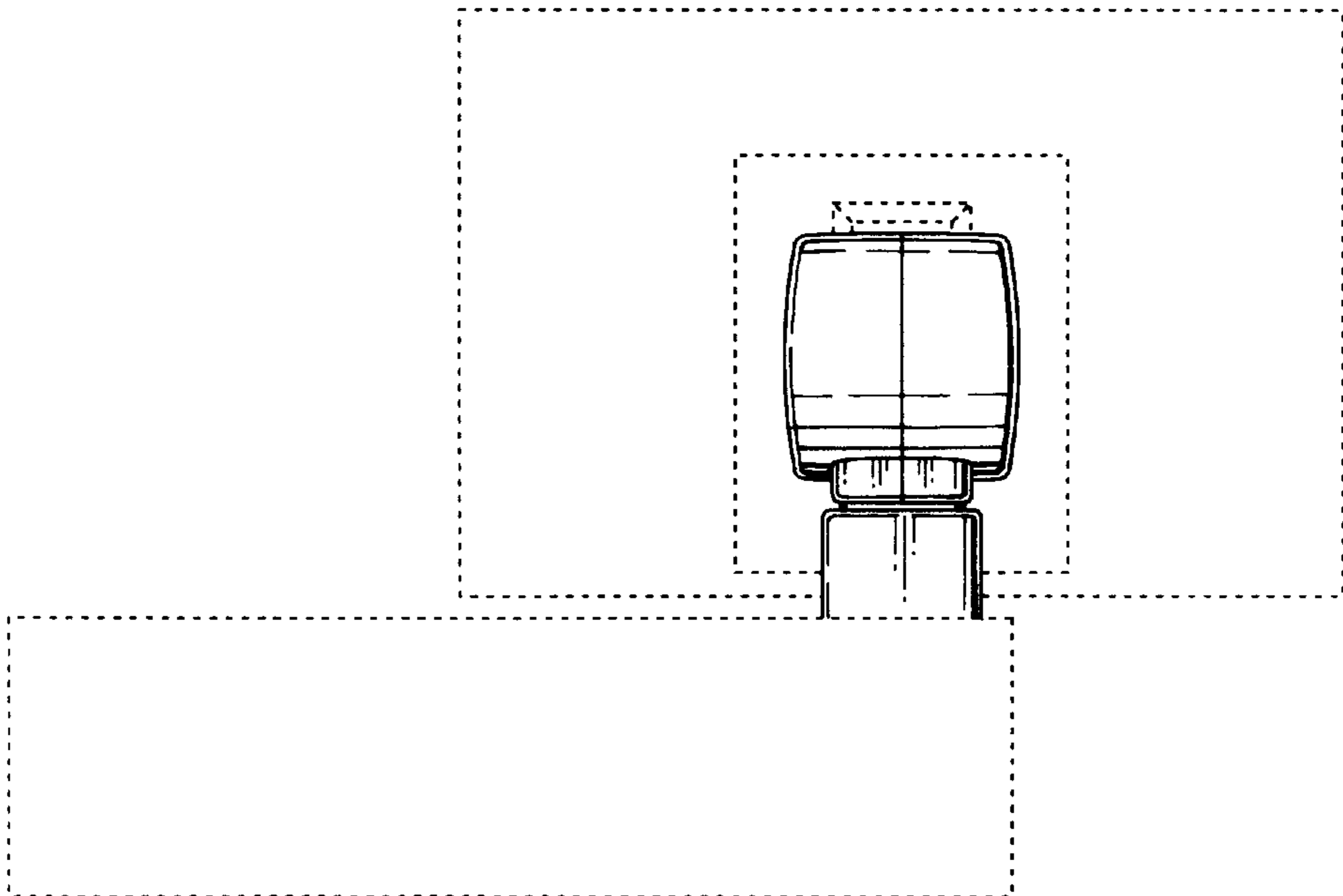

FIG. 4

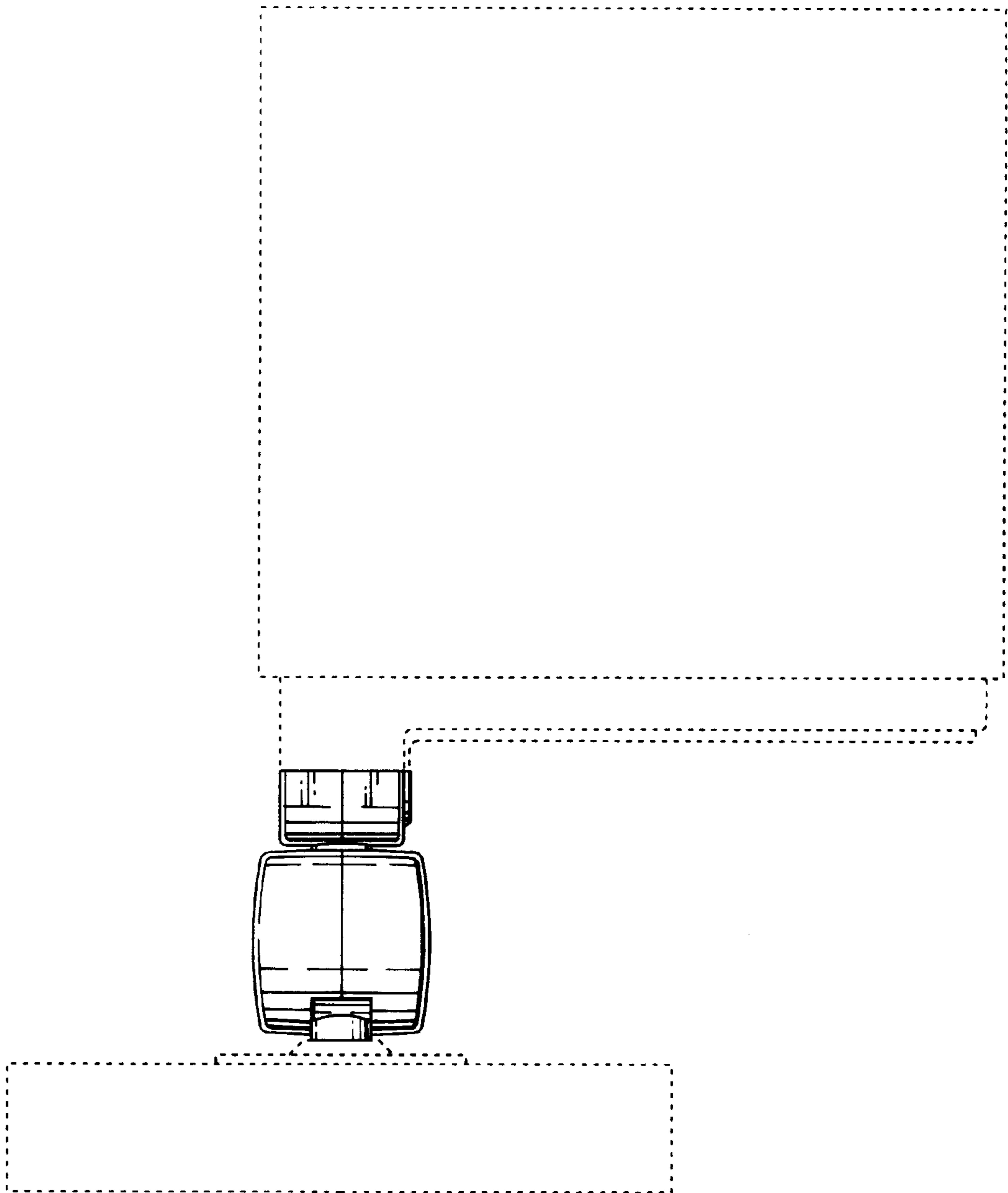

FIG. 5

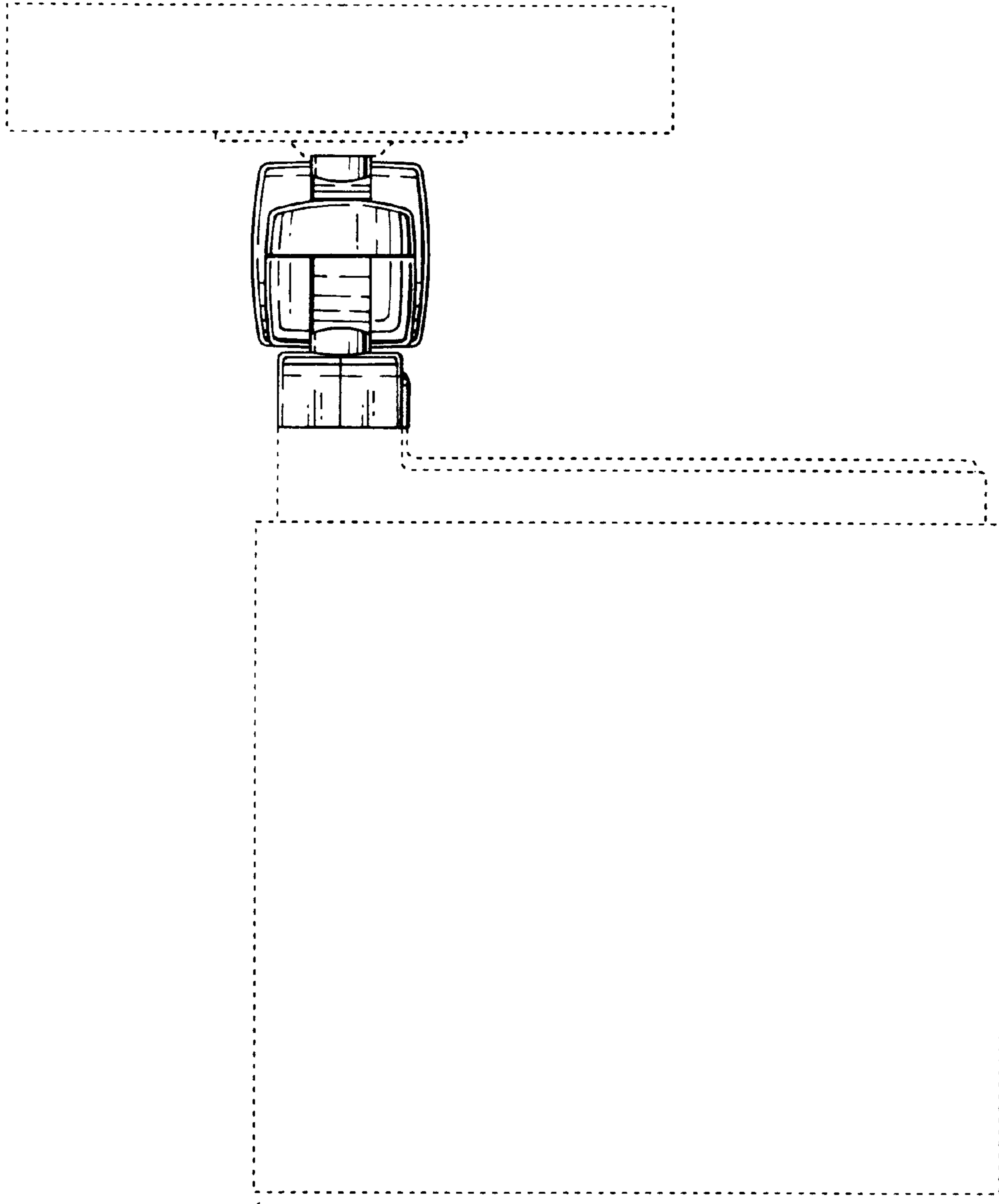

FIG.6

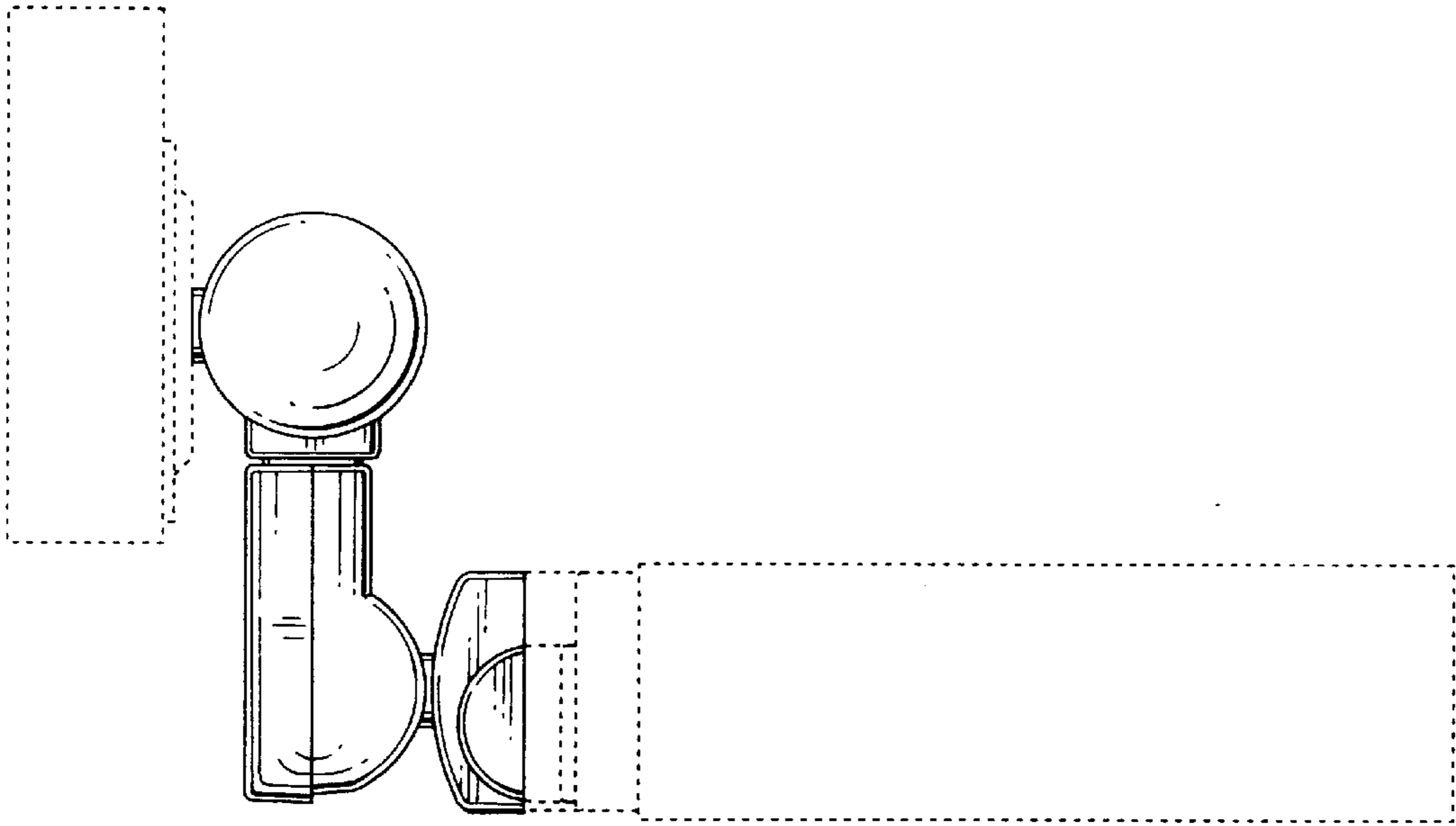

FIG.7

