



US00D433216S

# United States Patent [19]

[11] Patent Number: Des. 433,216

Avar et al.

[45] Date of Patent: \*\* Nov. 7, 2000

[54] PORTION OF A SHOE SOLE

[75] Inventors: Eric P. Avar, Aloha; Thomas Foxen, Portland, both of Oreg.

[73] Assignee: Nike, Inc., Beaverton, Oreg.

[\*\*] Term: 14 Years

[21] Appl. No.: 29/119,475

[22] Filed: Mar. 1, 2000

[51] LOC (7) Cl. .... 02-99

[52] U.S. Cl. .... D2/972

[58] Field of Search ..... D2/896, 897, 902, D2/907, 929, 927, 928, 943, 944, 969, 970-973; D21/412, 413; 36/7.8, 34 R, 35 R, 45, 50.1, 51, 77 M, 77 R, 83, 88, 89, 99, 113, 114, 126-130

D. 352,159	11/1994	Kilgore .	
D. 352,160	11/1994	Kilgore .	
D. 354,617	1/1995	Kilgore .	
D. 355,755	2/1995	Kilgore .	
413,693	10/1889	Walker .	
622,673	4/1899	Ferrata .	
2,048,683	7/1936	Brockman .....	36/35 R
2,414,445	1/1947	Cahill .....	36/34 R X
3,369,309	2/1968	Brooks .....	36/34 R X
3,822,490	7/1974	Murawski .	
4,918,838	4/1990	Chang .	
4,956,937	9/1990	Misevich et al. .	
5,014,449	5/1991	Richard et al. .	
5,060,401	10/1991	Whatley .	
5,279,051	1/1994	Whatley .	
5,343,639	9/1994	Kilgore et al. .	
5,353,523	10/1994	Kilgore et al. .	
5,853,844	12/1998	Wen .	

### OTHER PUBLICATIONS

A History Of Shoe Fashions by Eunice Wilson; p. 145; Shoes #1-4, Jan. 1969.

A History Of Shoe Fashions by Eunice Wilson; p 197; Shoe #1, Jan. 1969.

A History Of Shoe Fashions by Eunice Wilson; p 253; Shoe #3, Jan. 1969.

Primary Examiner—Dominic Simone  
Attorney, Agent, or Firm—Banner & Witcoff, Ltd.

### [56] References Cited

#### U.S. PATENT DOCUMENTS

D. 95,767	5/1935	Marks .....	D2/965
D. 111,852	10/1938	Hurzeler .....	D2/965
D. 121,466	7/1940	Calderazzo .....	D2/928
D. 122,607	9/1940	Nutt .....	D2/965
D. 145,816	10/1946	Payne .....	D2/927
D. 205,882	10/1966	Post .....	D2/939
D. 307,608	5/1990	Shure .....	D2/946 X
D. 344,174	2/1994	Kilgore .	
D. 344,398	2/1994	Kilgore .	
D. 344,399	2/1994	Kilgore .	
D. 344,400	2/1994	Kilgore .	
D. 344,401	2/1994	Kilgore .	
D. 344,622	3/1994	Kilgore .	
D. 350,018	8/1994	Kilgore .	
D. 350,019	8/1994	Kilgore .	
D. 350,020	8/1994	Kilgore .	
D. 350,225	9/1994	Kilgore .	
D. 350,226	9/1994	Kilgore .	
D. 350,227	9/1994	Kilgore .	
D. 350,433	9/1994	Kilgore .	
D. 351,057	10/1994	Kilgore .	
D. 351,720	10/1994	Kilgore .	
D. 351,936	11/1994	Kilgore .	

### [57] CLAIM

The ornamental design for a portion of a shoe sole, as shown and described.

### DESCRIPTION

FIG. 1 is a perspective view of a portion of a shoe sole showing our new design; FIG. 2 is a left side elevational view thereof; FIG. 3 is a right side elevational view thereof; FIG. 4 is a rear elevational view thereof; and, FIG. 5 is a top plan view thereof. The uneven broken line showing of the remainder of the shoe is for illustrative purposes only and forms no part of the claimed design.

1 Claim, 5 Drawing Sheets

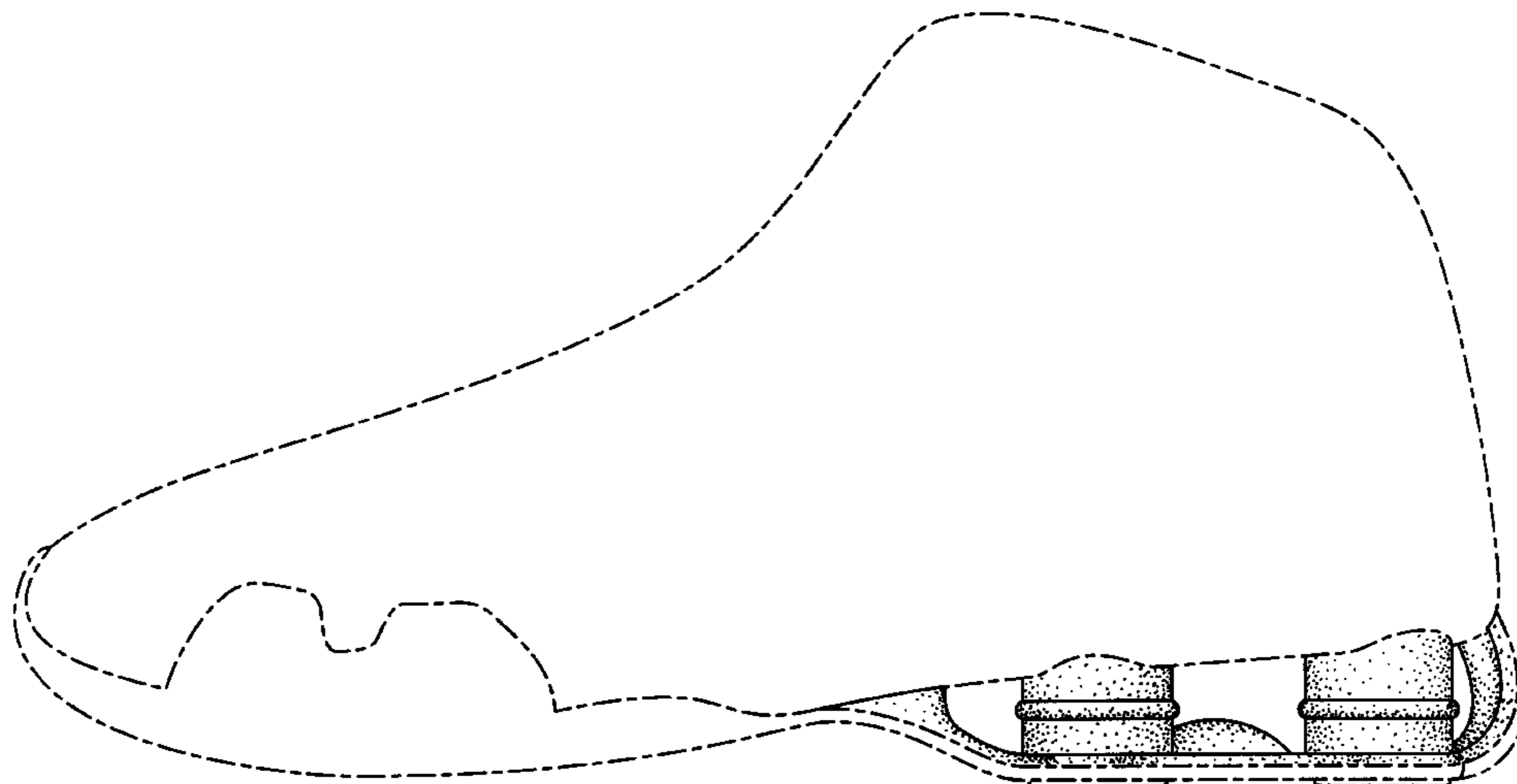

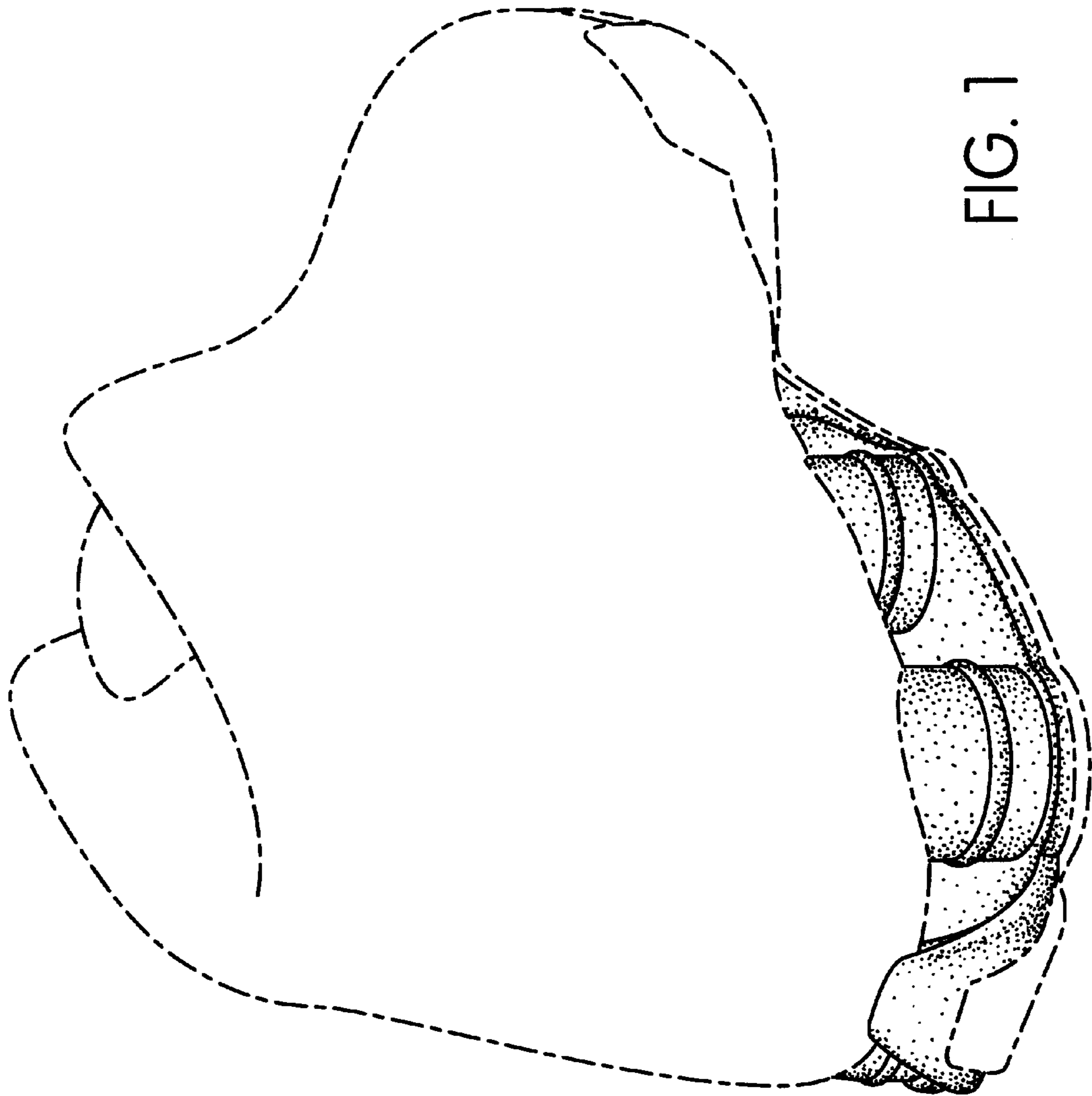

FIG. 1

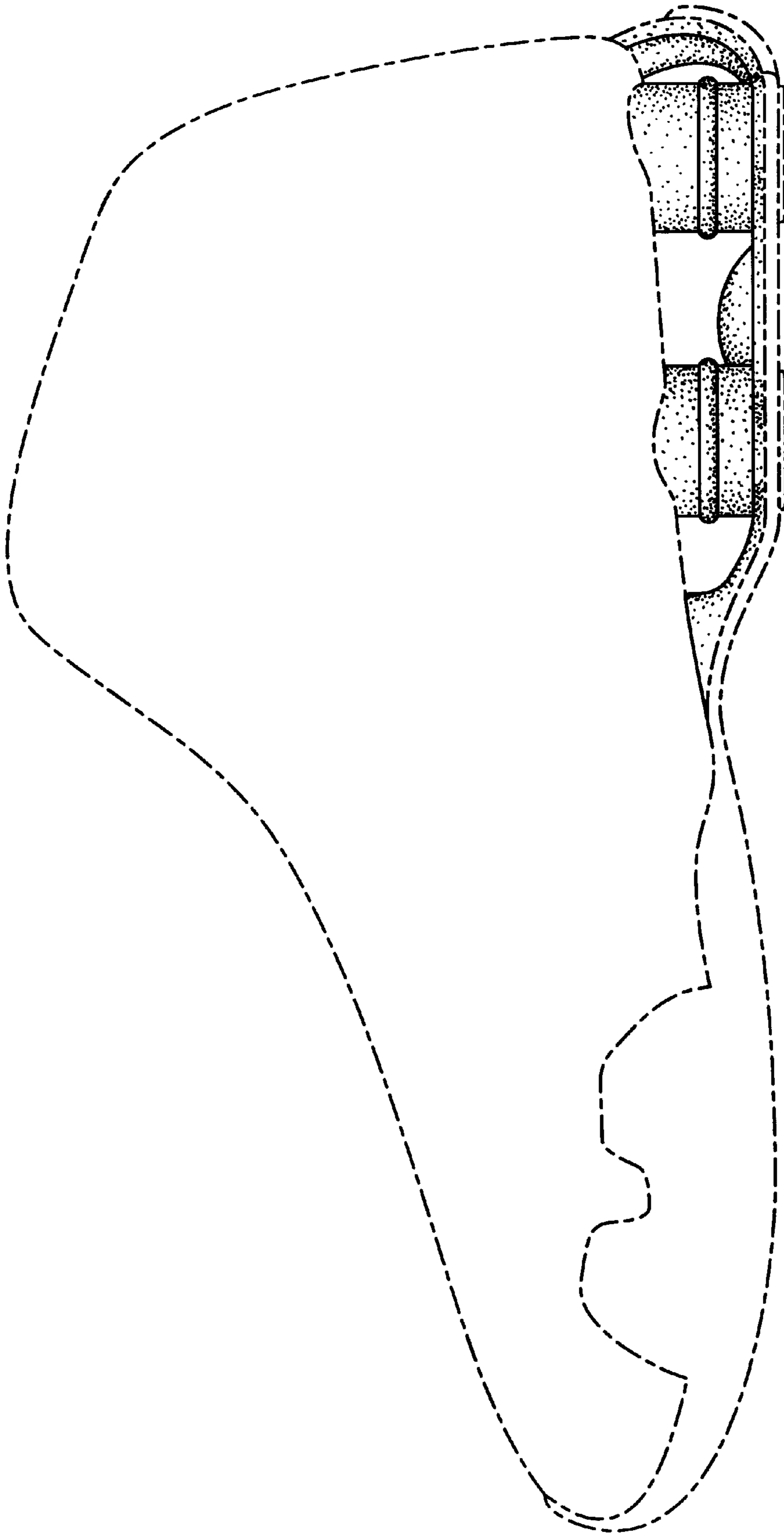

FIG. 2

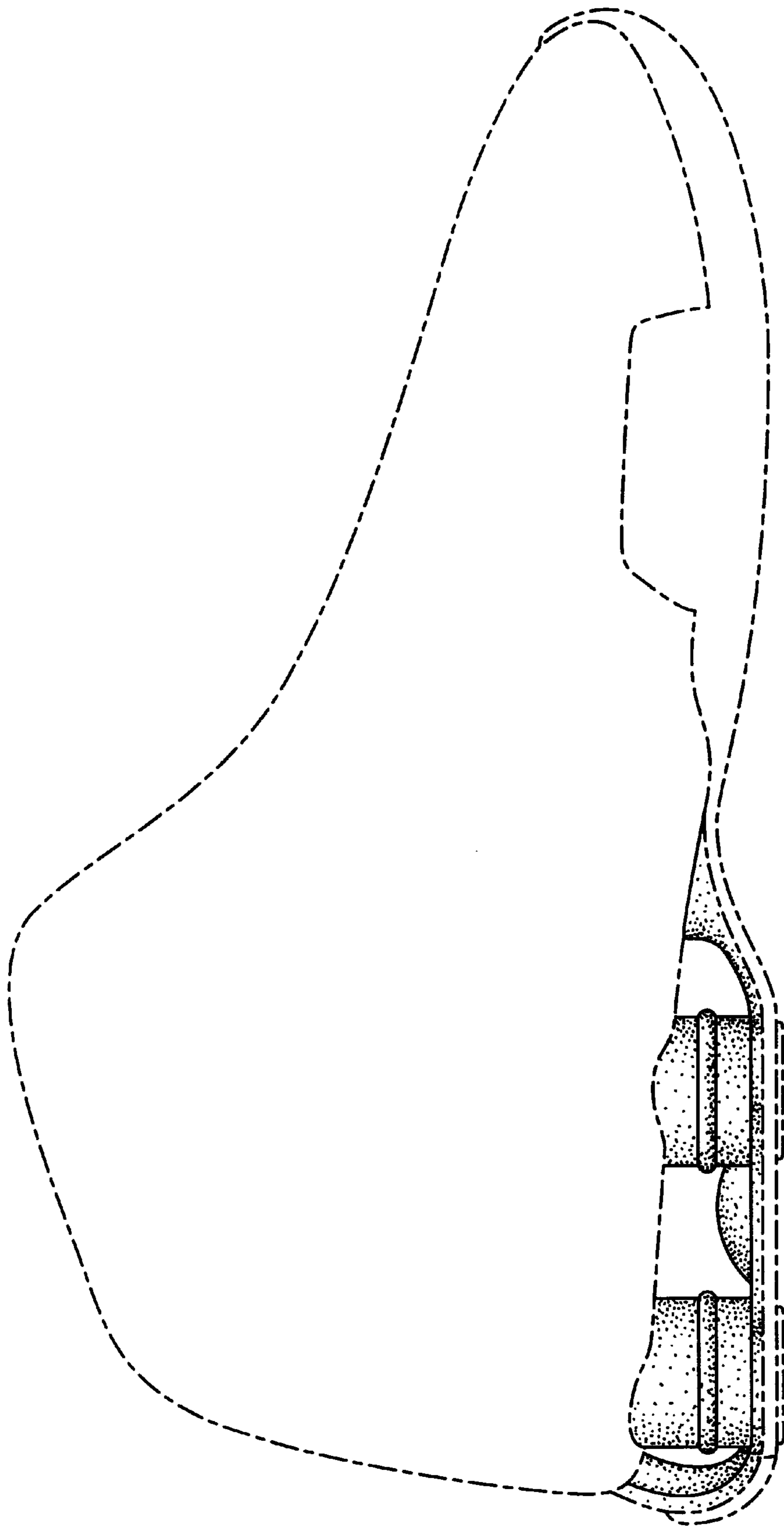

FIG. 3

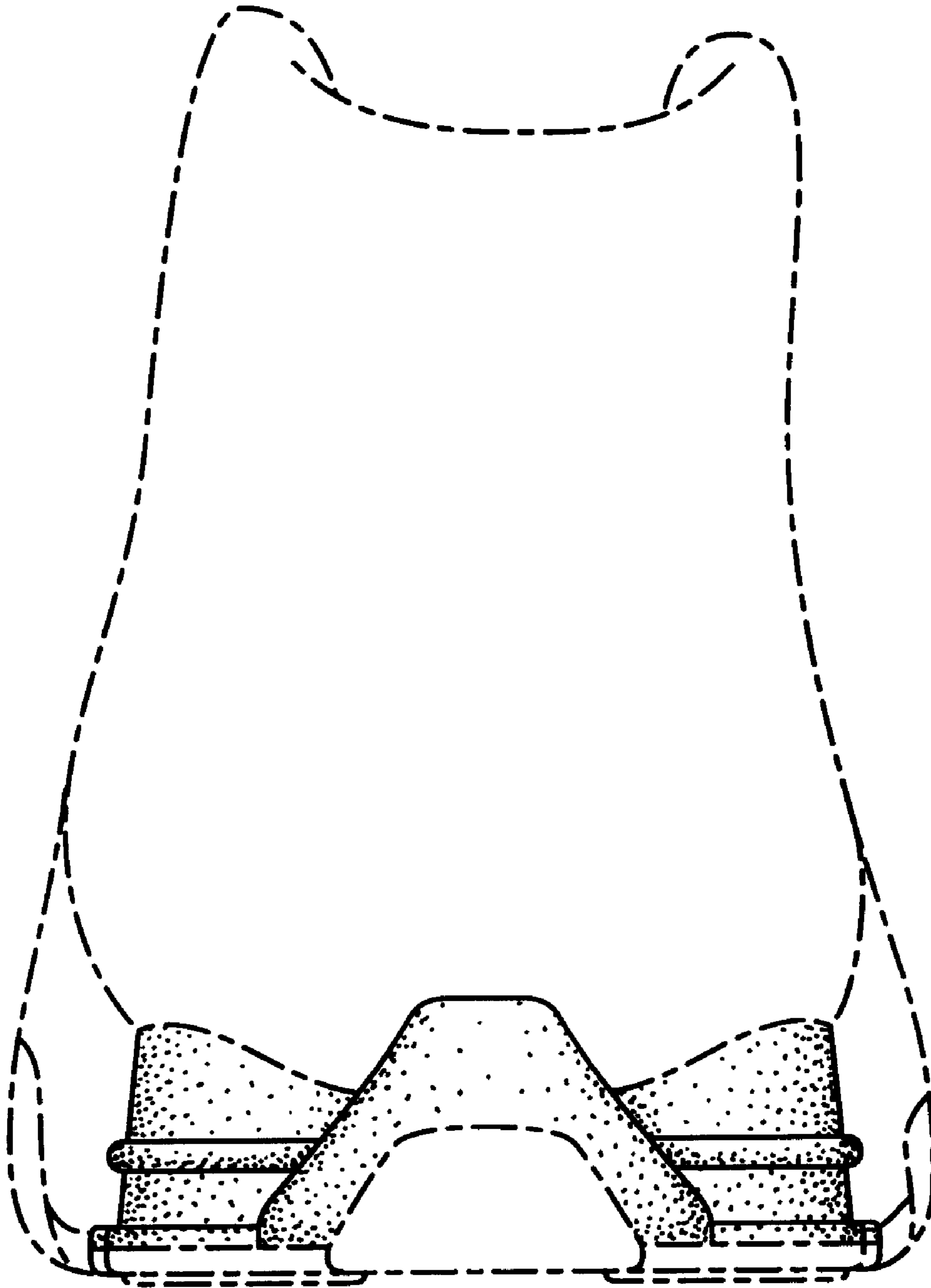

FIG. 4

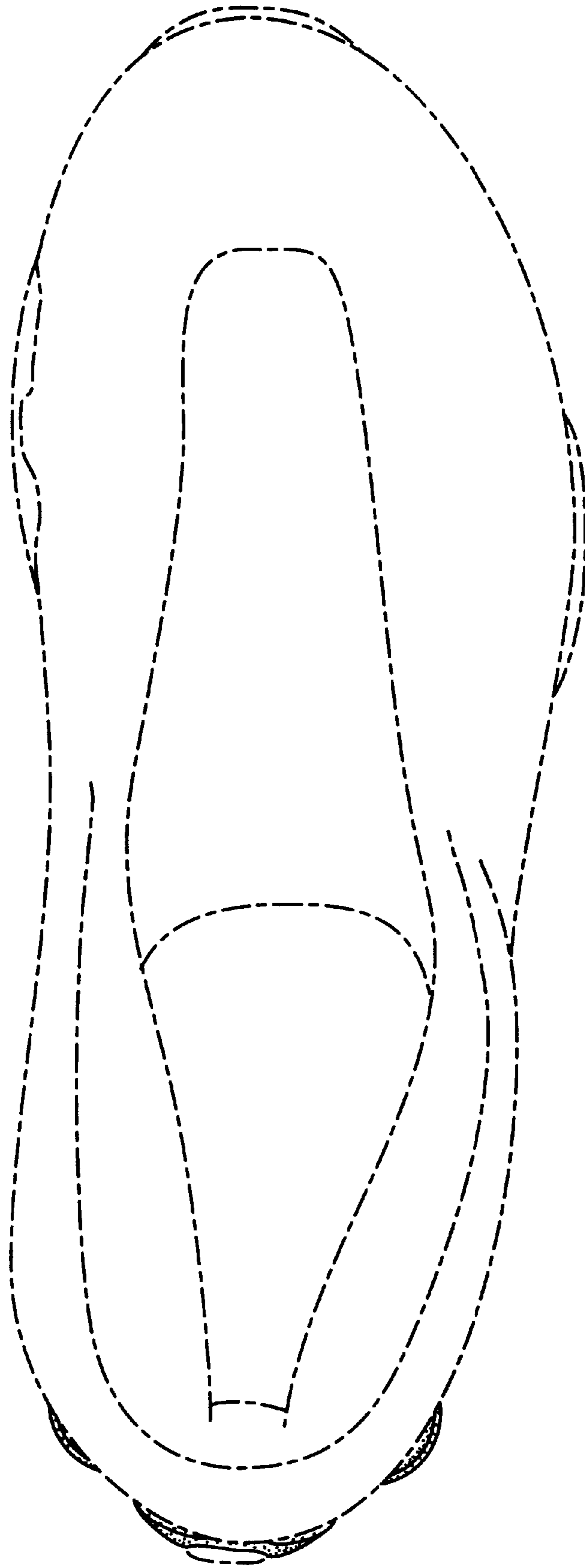

FIG. 5