



US00D433215S

United States Patent [19] Smith, III

[11] Patent Number: **Des. 433,215**

[45] Date of Patent: **** Nov. 7, 2000**

[54] **PORTION OF A SHOE OUTSOLE**

[75] Inventor: **Wilson W. Smith, III**, Tualatin, Oreg.

[73] Assignee: **Nike, Inc.**, Beaverton, Oreg.

[**] Term: **14 Years**

[21] Appl. No.: **29/127,299**

[22] Filed: **Aug. 1, 2000**

[51] **LOC (7) Cl.** **02-04**

[52] **U.S. Cl.** **D2/957; D2/947**

[58] **Field of Search** D2/760, 902, 904,
D2/908, 909, 911, 914, 916, 920, 946-948,
951-962, 964, 972, 977; 36/22 R, 24.5,
25 A, 25 R, 28, 29, 32 R, 43, 59 C, 59 R,
102, 103, 129, 134, 149

[56] **References Cited**

U.S. PATENT DOCUMENTS

D. 87,136	6/1932	Tebbutt	D2/957
D. 164,095	7/1951	Bovay	D2/955
D. 241,889	10/1976	Stegerwald	D2/953
D. 272,200	1/1984	Autry et al.	.	
D. 327,165	6/1992	Hatfield	.	
D. 328,970	9/1992	Hatfield	.	
D. 336,773	6/1993	Peterson	.	
D. 340,129	10/1993	Blissett	D2/960
D. 341,708	11/1993	Blissett	D2/957
D. 347,934	6/1994	Mitsui et al.	.	
D. 380,075	6/1997	Sell, Jr. et al.	D2/959
D. 388,945	1/1998	Teague	D2/957
D. 400,345	11/1998	Teauge	.	
D. 400,695	11/1998	Boatwalla	.	
D. 401,745	12/1998	Greenberg	.	

D. 401,747	12/1998	Cessor	.	
D. 405,942	2/1999	Kelchak	.	
D. 412,779	8/1999	James	.	
D. 418,665	1/2000	Hatfield	.	
D. 421,831	3/2000	McDowell	D2/953
D. 426,372	6/2000	Price	D2/908

OTHER PUBLICATIONS

Nike Spring 2000 Footwear Catalog, pp. 33M, 34M and 35M, published Jun. 2000.
 NikeHoliday 2000 Footwear Catalog, pp. 26M, 27M, 30M, 34M and 35M, published Mar. 2000.
 Nike Spring 2000 Footwear Catalog, p. 12M, published Jul. 1999.
 Nike Fall 1999 Footwear Catalog, p. 47M, published Dec. 1998.

Primary Examiner—Celia Murphy
Attorney, Agent, or Firm—Banner & Witcoff, Ltd.

[57] **CLAIM**

The ornamental design for a portion of a shoe outsole, as shown and described.

DESCRIPTION

FIG. 1 is a plan view of a portion of a shoe outsole showing my new design;
 FIG. 2 is a frontal perspective view thereof; and,
 FIG. 3 is a rear perspective view thereof;
 The uneven broken line showing of the interiors of the geometric areas and the remainder of the shoe sole is for illustrative purposes only and forms no part of the claimed design.

1 Claim, 3 Drawing Sheets

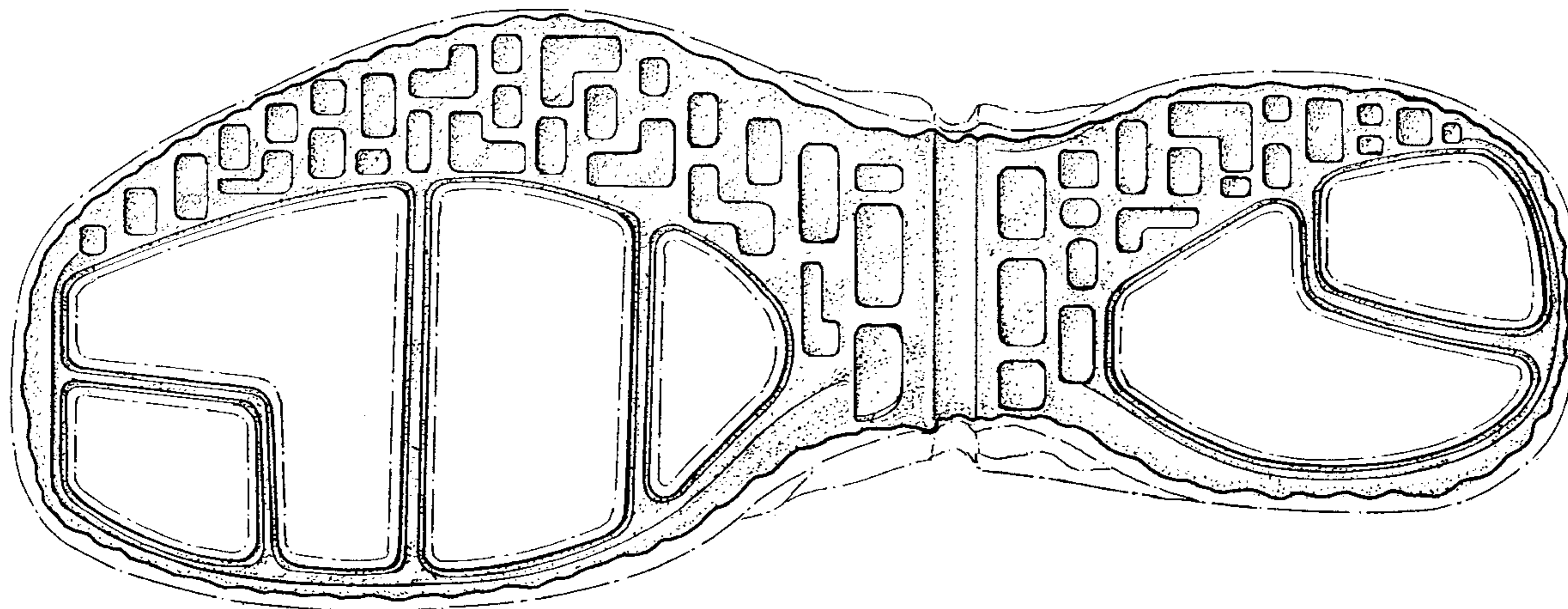

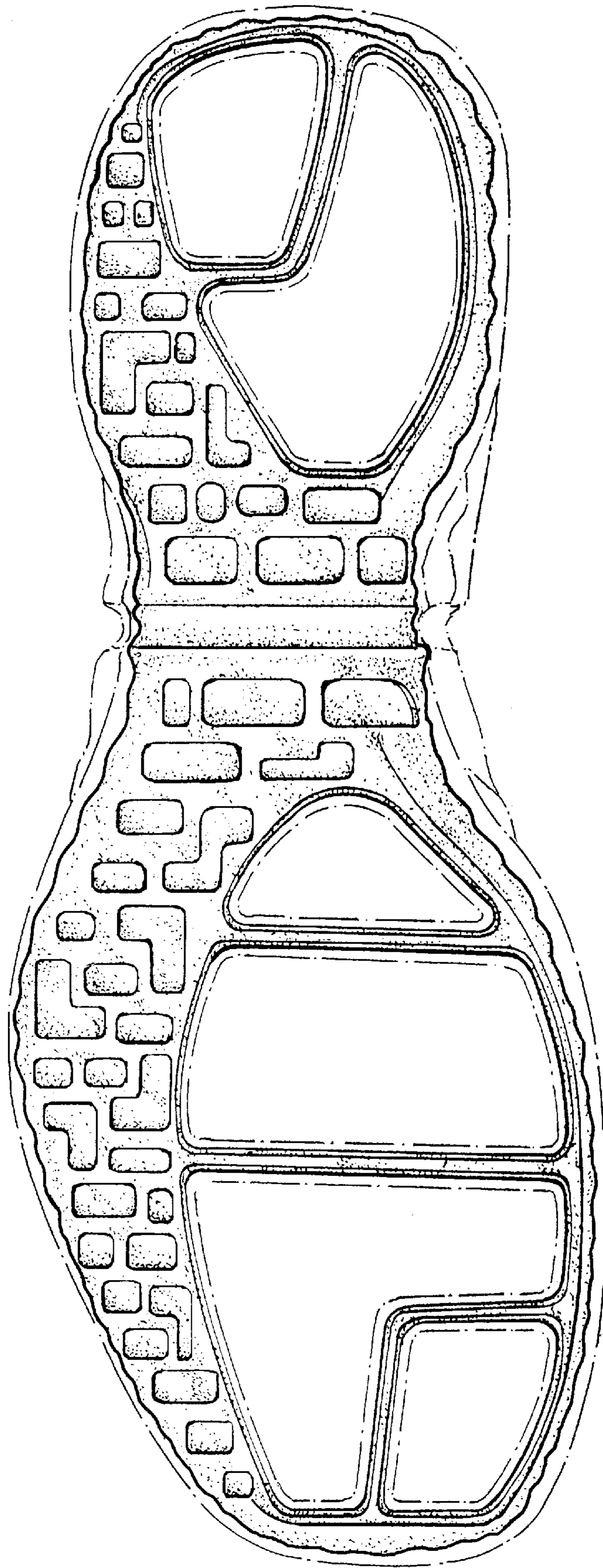

FIG. 1

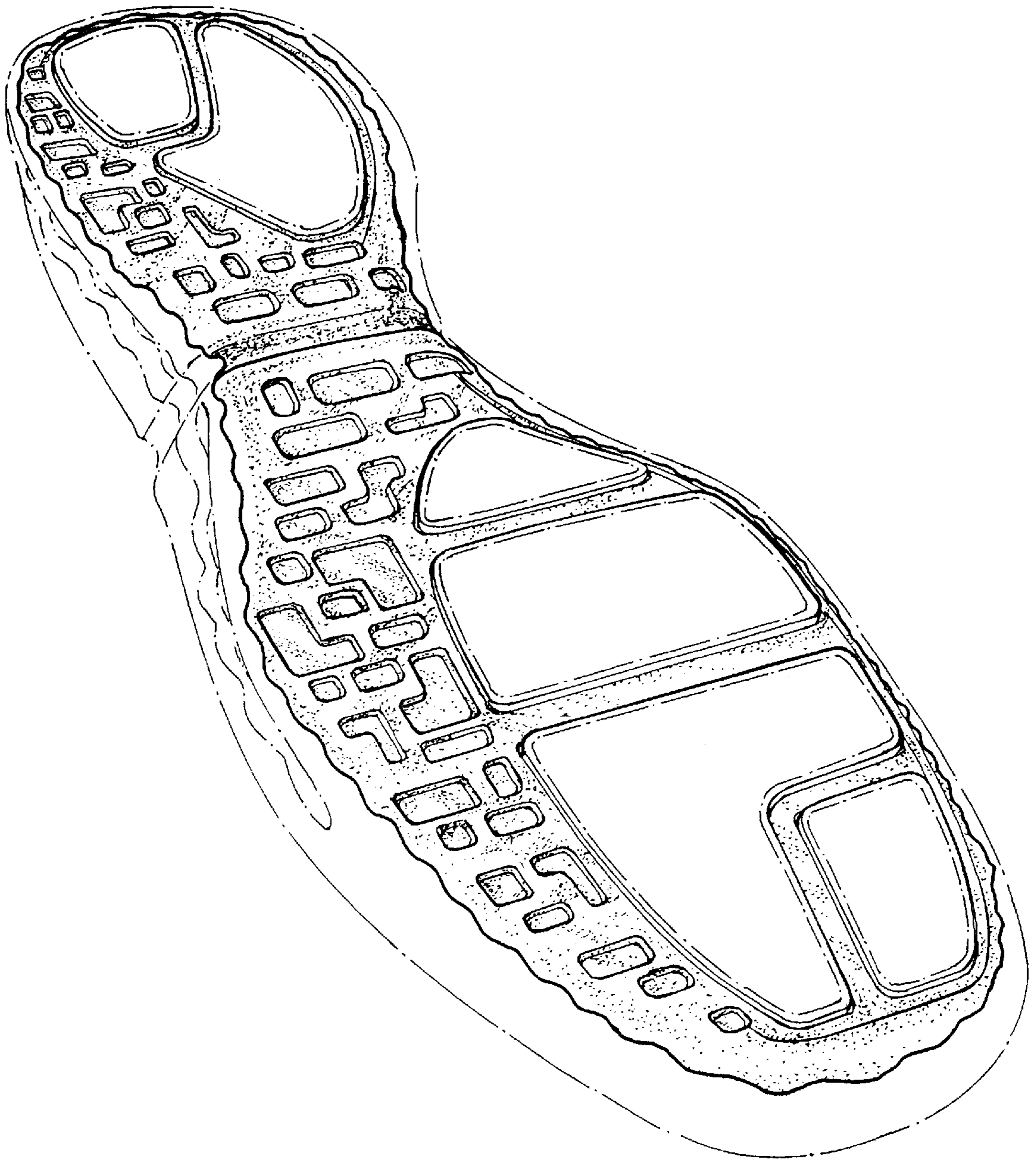

FIG. 2

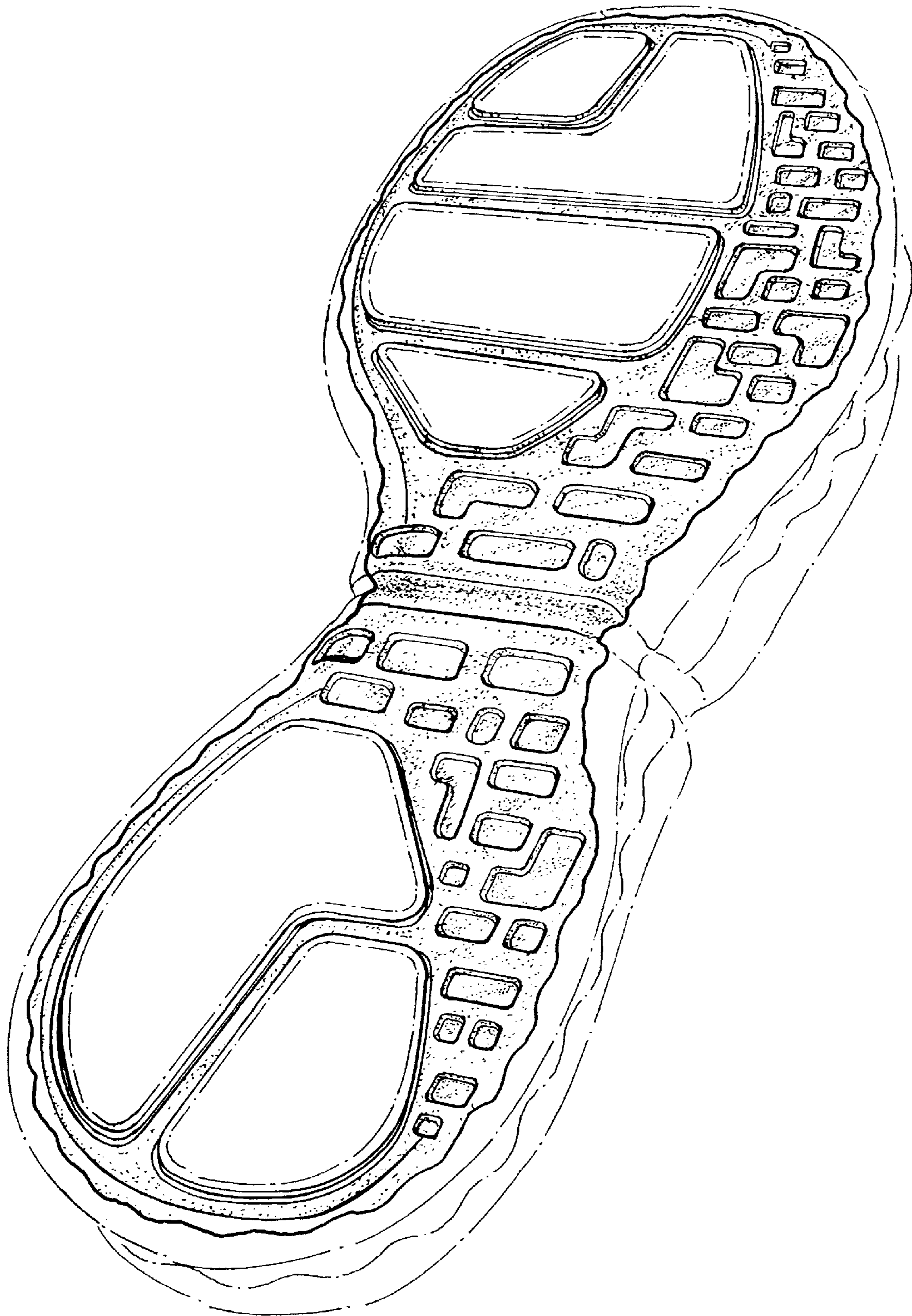

FIG. 3

UNITED STATES PATENT AND TRADEMARK OFFICE
CERTIFICATE OF CORRECTION

PATENT NO. : Des. 433,215
DATED : November 7, 2000
INVENTOR(S) : Wilson W. Smith, III

Page 1 of 1

It is certified that error appears in the above-identified patent and that said Letters Patent is hereby corrected as shown below:

Under Section [56] References Cited Subsection - "Other Publications" line 1: "2000"
has been replaced by --2001--.

Signed and Sealed this

Thirty-first Day of July, 2001

Attest:

Nicholas P. Godici

Attesting Officer

NICHOLAS P. GODICI
Acting Director of the United States Patent and Trademark Office