



US00D433214S

United States Patent [19]
McDowell

[11] **Patent Number: Des. 433,214**
[45] **Date of Patent: ** Nov. 7, 2000**

[54] **PORTION OF A SHOE OUTSOLE**

[75] Inventor: **Sean M. McDowell**, Beaverton, Oreg.

[73] Assignee: **Nike, Inc.**, Beaverton, Oreg.

[**] Term: **14 Years**

[21] Appl. No.: **29/123,894**

[22] Filed: **May 26, 2000**

[51] **LOC (7) Cl.** **02-04**

[52] **U.S. Cl.** **D2/957; D2/947; D2/960**

[58] **Field of Search** D2/760, 902, 904,
D2/908, 909, 911, 914, 916, 920, 946-948,
951-962, 964, 972, 977; 36/22 R, 24.5,
25 A, 25 R, 28, 29, 32 R, 43, 59 C, 59 R,
102, 103, 129, 134, 149

[56] **References Cited**

U.S. PATENT DOCUMENTS

- D. 158,361 5/1950 Diller .
- D. 244,642 6/1977 Famolare, Jr. .
- D. 273,246 4/1984 Tonkel .
- D. 305,278 1/1990 Kiyosawa .
- D. 316,930 5/1991 Bernasconi D2/957
- D. 320,884 10/1991 Brue D2/957
- D. 321,588 11/1991 Issler .
- D. 350,640 9/1994 Kayano et al. .
- D. 353,258 12/1994 Issler D2/957
- D. 387,938 12/1997 Lucas .
- D. 388,314 12/1997 Tresser D2/954
- D. 388,594 1/1998 Turner et al. .
- D. 388,595 1/1998 Lucas D2/954
- D. 388,945 1/1998 Teague .
- D. 392,445 3/1998 Tresser .
- D. 393,142 4/1998 Brown .

- D. 394,945 6/1998 Doxy .
- D. 395,340 6/1998 Tresser .
- D. 395,740 7/1998 Cass .
- D. 397,546 9/1998 Merceron .
- D. 400,345 11/1998 Teague D2/957
- D. 406,691 3/1999 McDowell D2/960
- D. 408,975 5/1999 Lotti D2/955
- D. 413,713 9/1999 Hernandez .
- D. 414,922 10/1999 Wright D2/960
- D. 422,128 4/2000 Adler D2/907
- 4,785,557 11/1988 Kelly et al. .

OTHER PUBLICATIONS

Nike Spring 2001 Footwear Catalog, p. M69, W3, published Jun. 2000.

Nike Spring 2000 Footwear Catalog, p. M58, published Jul. 1999.

Nike Holiday 1996 Footwear Catalog, p. 124, published Mar. 1996.

Primary Examiner—Celia Murphy

Attorney, Agent, or Firm—Banner & Witcoff, LTD

[57] **CLAIM**

The ornamental design for a portion of a shoe outsole, as shown and described.

DESCRIPTION

FIG. 1 is a plan view of a portion of a shoe outsole showing my new design;

FIG. 2 is a frontal perspective view thereof; and,

FIG. 3 is a rear perspective view thereof.

The broken line showing of the remainder of the shoe is for illustrative purposes only and forms no part of the claimed design.

1 Claim, 3 Drawing Sheets

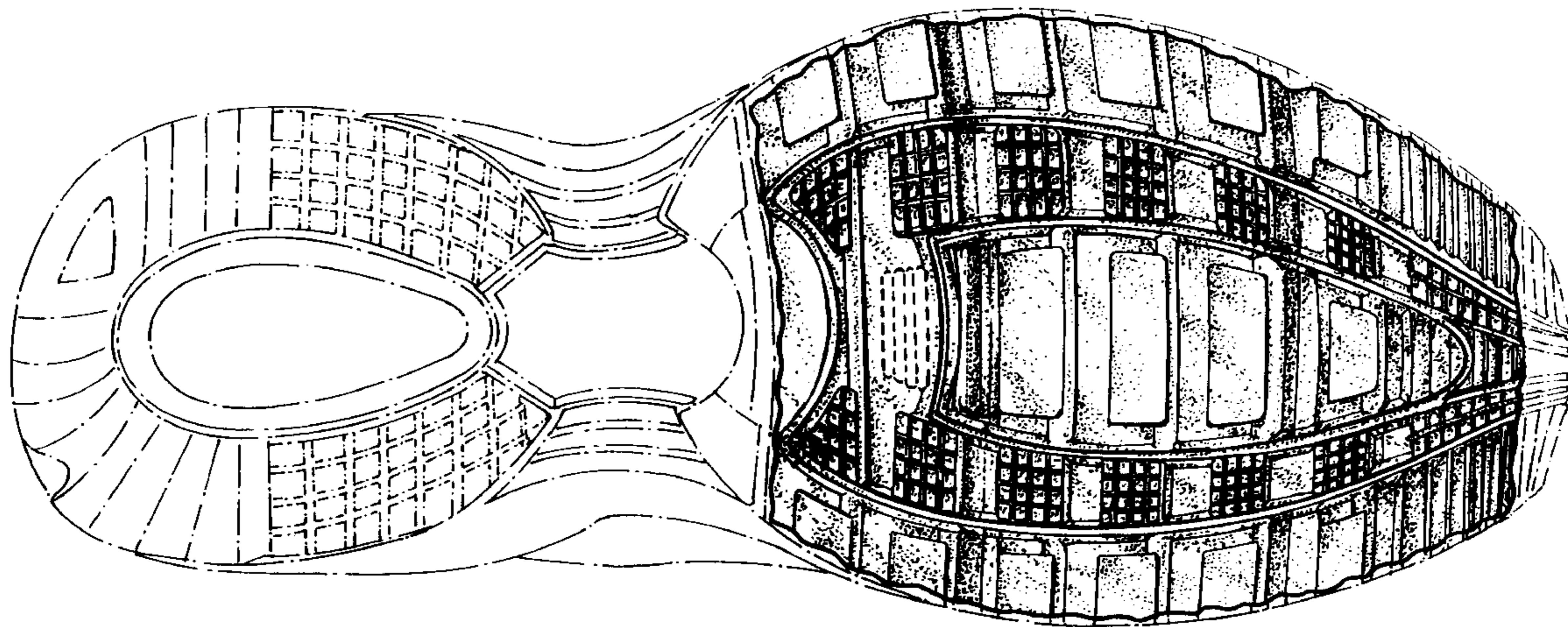

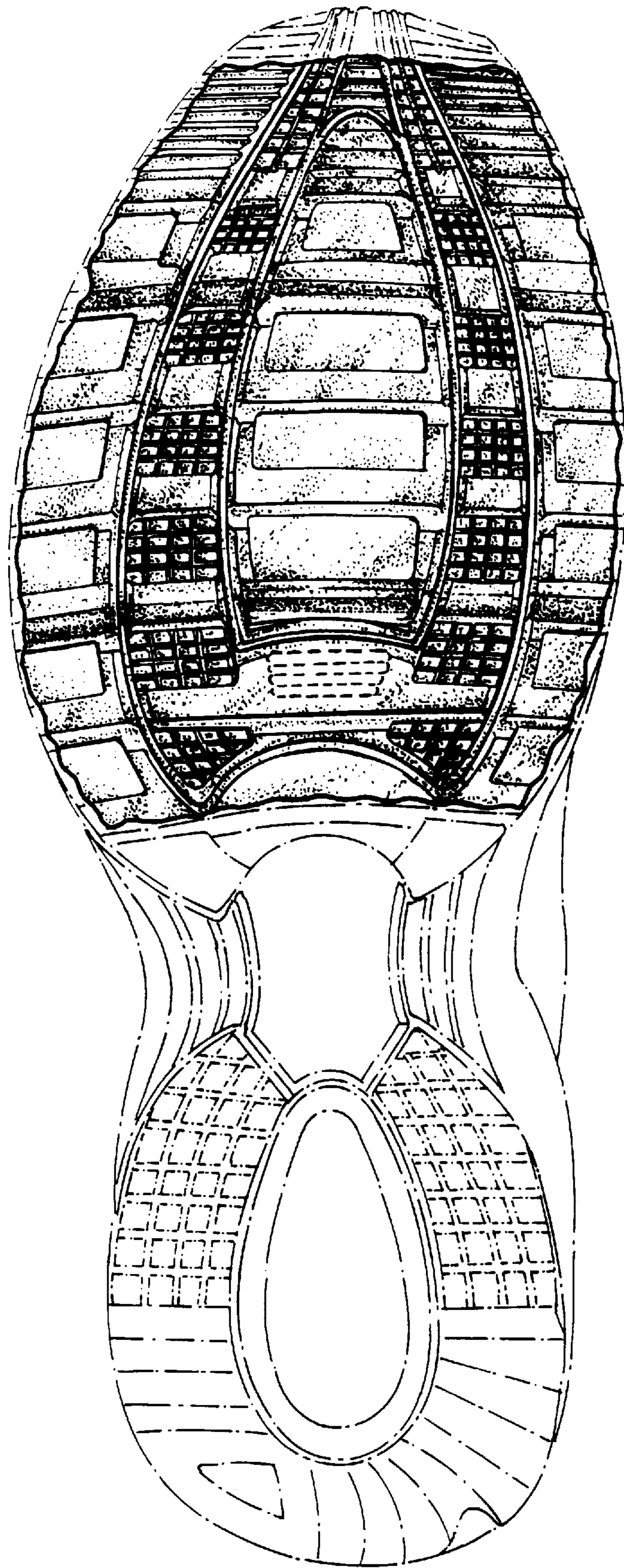

FIG. 1

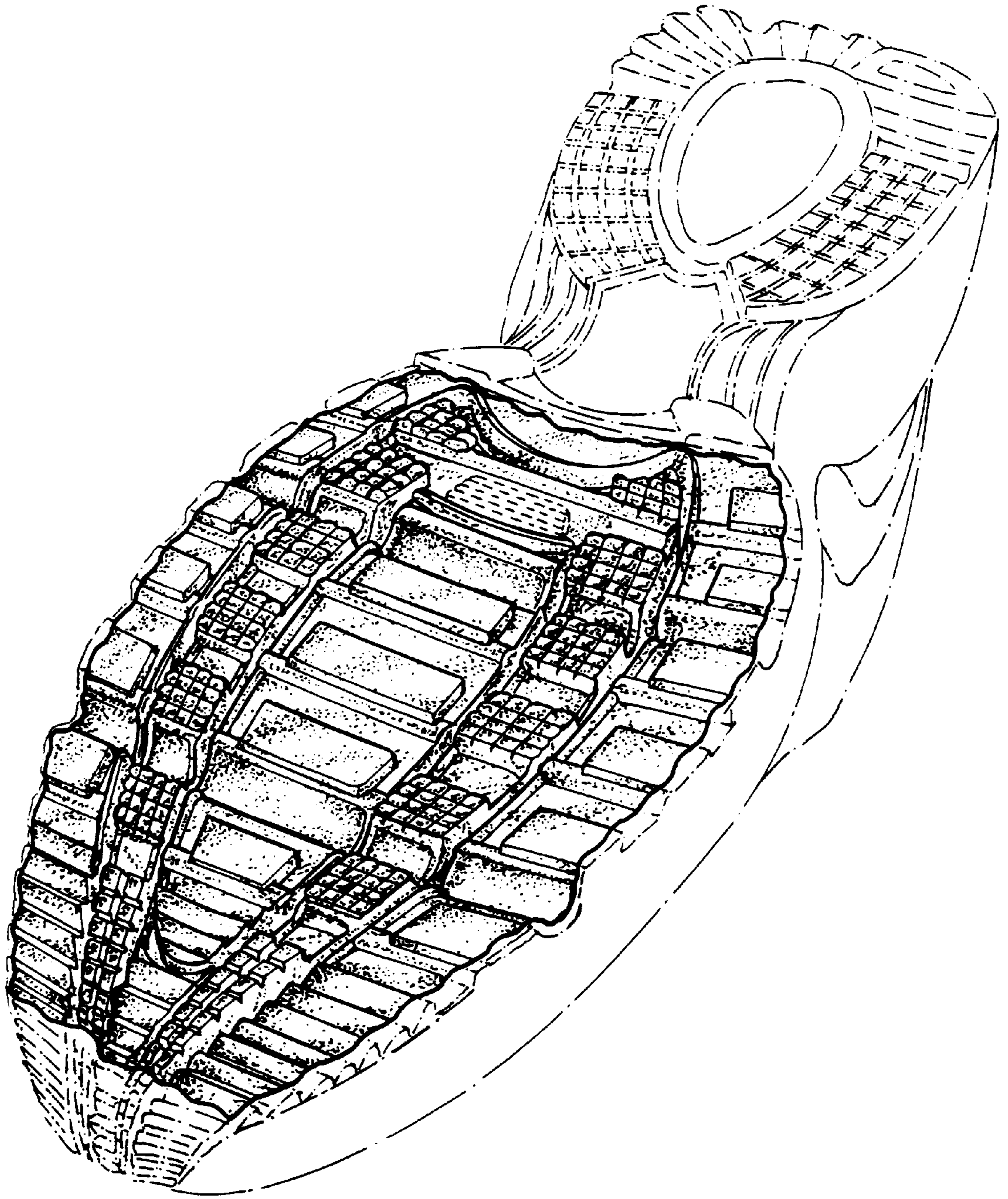

FIG. 2

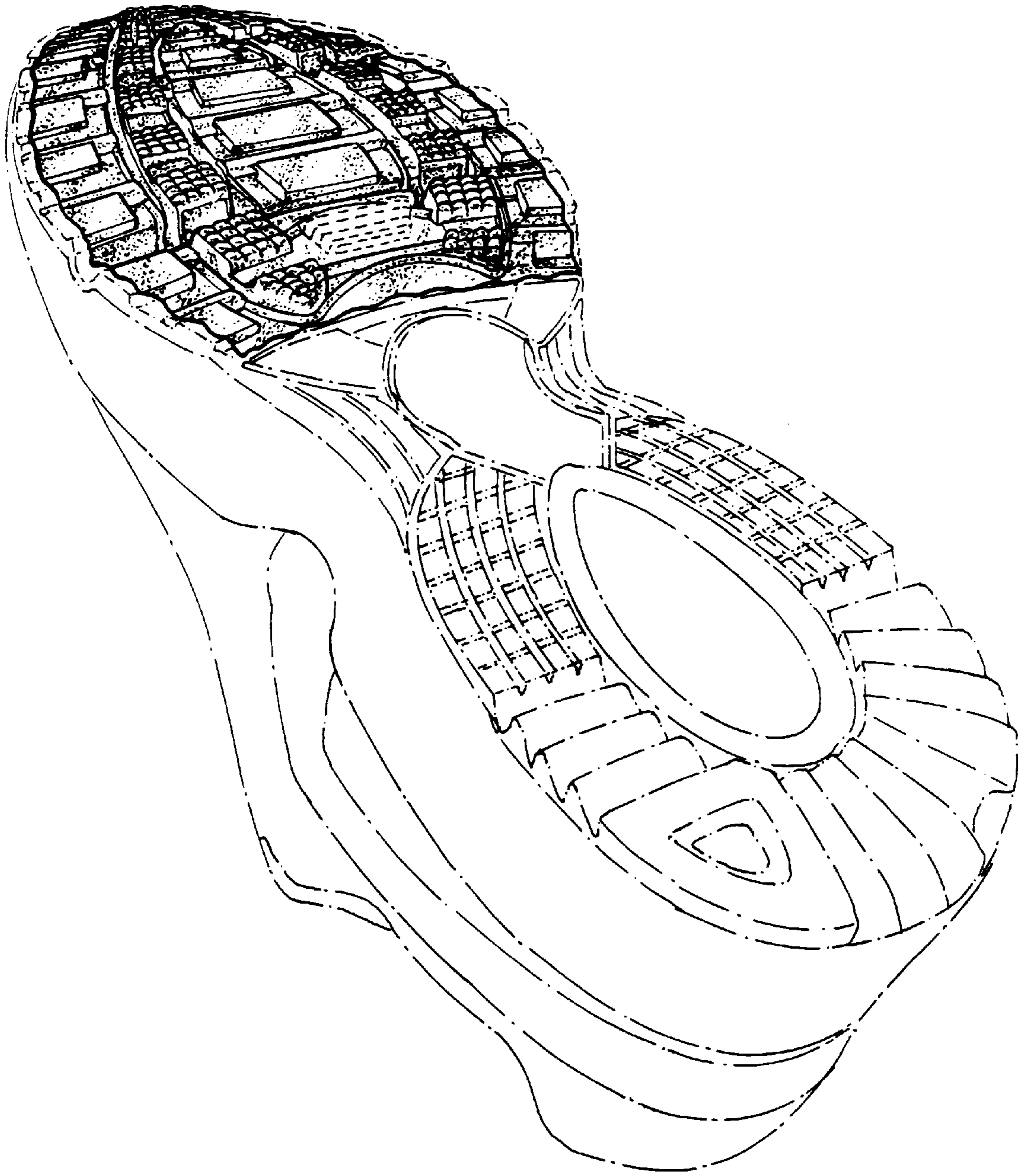

FIG. 3

UNITED STATES PATENT AND TRADEMARK OFFICE
CERTIFICATE OF CORRECTION

PATENT NO. : Des 433,214
DATED : November 7, 2000
INVENTOR(S) : Sean M. McDowell

Page 1 of 4

It is certified that error appears in the above-identified patent and that said Letters Patent is hereby corrected as shown below:

Title page,

The title page, showing the illustrative figure should be deleted and substitute therefore the attached Title page.

Drawings,

Delete Drawing sheets 1-2, and substitute therefore the Drawing Sheets, consisting of Figs. 1-2, as shown on the attached pages.

Signed and Sealed this

Twenty-eighth Day of May, 2002

Attest:

A handwritten signature in black ink, appearing to read "James E. Rogan", written over a horizontal line.

Attesting Officer

JAMES E. ROGAN
Director of the United States Patent and Trademark Office

United States Patent [19]
McDowell

[11] **Patent Number: Des. 433,214**
[45] **Date of Patent: ** Nov. 7, 2000**

[54] **PORTION OF A SHOE OUTSOLE**
[75] **Inventor: Sean M. McDowell, Beaverton, Oreg.**
[73] **Assignee: Nike, Inc., Beaverton, Oreg.**
[**] **Term: 14 Years**
[21] **Appl. No.: 29/123,894**
[22] **Filed: May 26, 2000**
[51] **LOC (7) Cl. 02-04**
[52] **U.S. Cl. D2/957; D2/947; D2/960**
[58] **Field of Search D2/760, 902, 904, D2/908, 909, 911, 914, 916, 920, 946-948, 951-962, 964, 972, 977; 36/22 R, 24.5, 25 A, 25 R, 28, 29, 32 R, 43, 59 C, 59 R, 102, 103, 129, 134, 149**

D. 394,945 6/1998 Doxey .
D. 395,340 6/1998 Tresser .
D. 395,740 7/1998 Cass .
D. 397,546 9/1998 Merceron .
D. 400,345 11/1998 Teague D2/957
D. 406,691 3/1999 McDowell D2/960
D. 408,975 5/1999 Lotti D2/955
D. 413,713 9/1999 Hernandez .
D. 414,922 10/1999 Wright D2/960
D. 422,128 4/2000 Adler D2/907
4,785,557 11/1988 Kelly et al. .

OTHER PUBLICATIONS

Nike Spring 2001 Footwear Catalog, p. M69, W3, published Jun. 2000.
Nike Spring 2000 Footwear Catalog, p. M58, published Jul. 1999.
Nike Holiday 1996 Footwear Catalog, p. 124, published Mar. 1996.

Primary Examiner—Celia Murphy
Attorney, Agent, or Firm—Banner & Witcoff, LTD

[56] **References Cited**
U.S. PATENT DOCUMENTS

D. 158,361 5/1950 Diller .
D. 244,642 6/1977 Famolare, Jr. .
D. 273,246 4/1984 Tonkel .
D. 305,278 1/1990 Kiyosawa . .
D. 316,930 5/1991 Bernasconi D2/957
D. 320,884 10/1991 Brue D2/957
D. 321,588 11/1991 Issler .
D. 350,640 9/1994 Kayano et al. .
D. 353,258 12/1994 Issler D2/957
D. 387,938 12/1997 Lucas .
D. 388,314 12/1997 Tresser D2/954
D. 388,594 1/1998 Turner et al. .
D. 388,595 1/1998 Lucas D2/954
D. 388,945 1/1998 Teague .
D. 392,445 3/1998 Tresser .
D. 393,142 4/1998 Brown .

[57] **CLAIM**

The ornamental design for a portion of a shoe outsole, as shown and described.

DESCRIPTION

FIG. 1 is a plan view of a portion of a shoe outsole showing my new design;
FIG. 2 is a frontal perspective view thereof; and,
FIG. 3 is a rear perspective view thereof.
The broken line showing of the remainder of the shoe is for illustrative purposes only and forms no part of the claimed design.

1 Claim, 3 Drawing Sheets

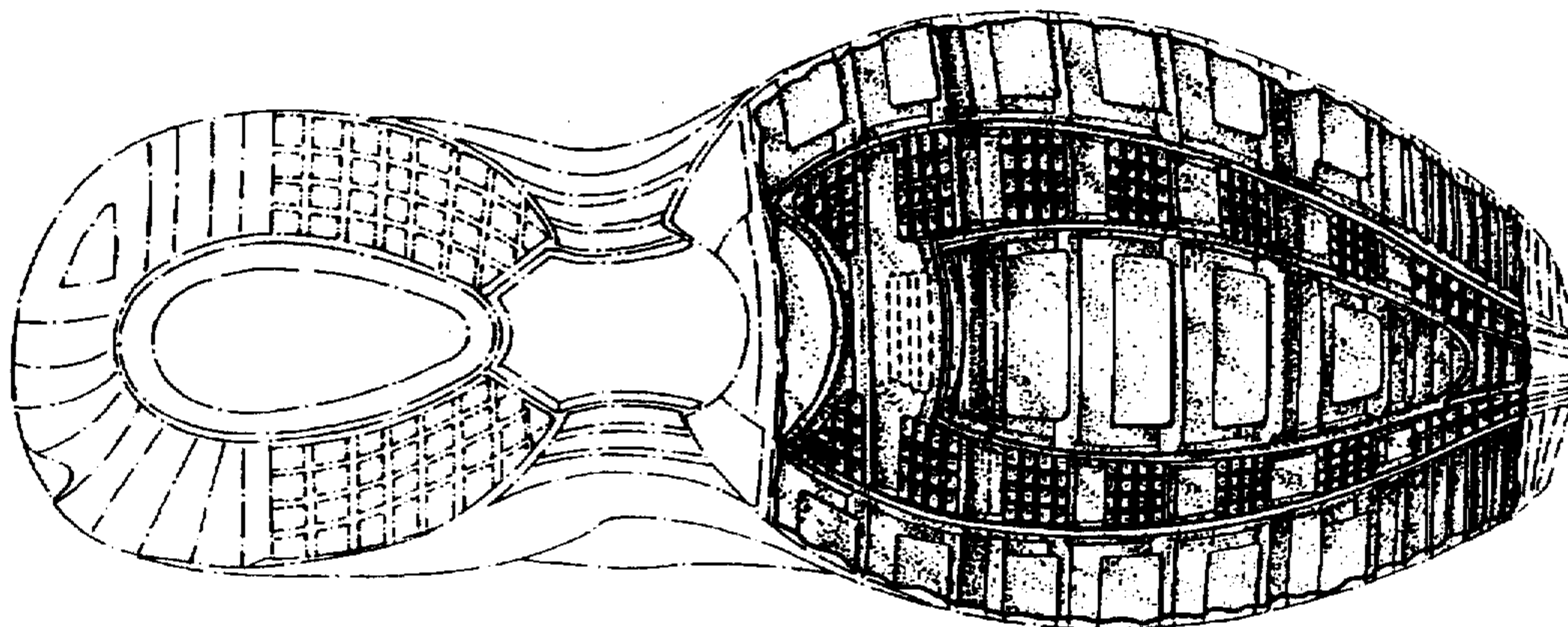

U.S. Patent

Nov. 7, 2000

Sheet 1 of 3

Des. 433,214

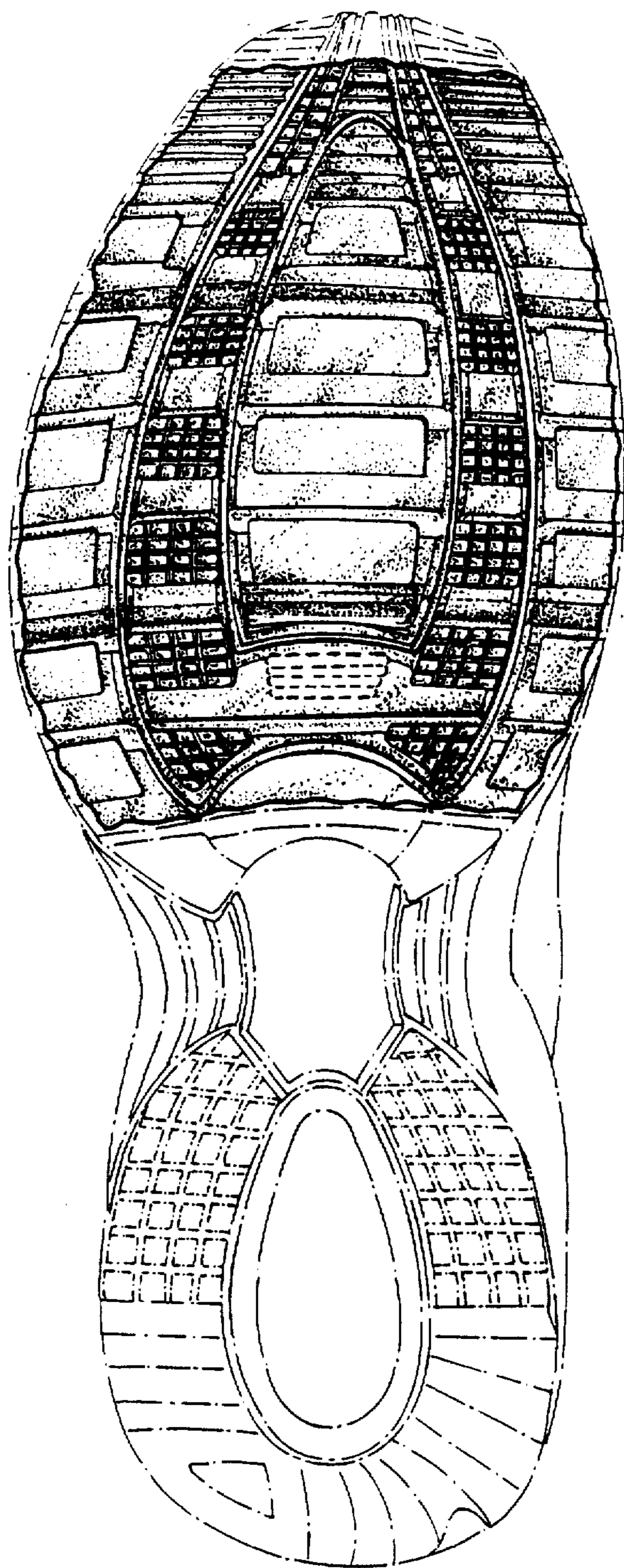

FIG. 1

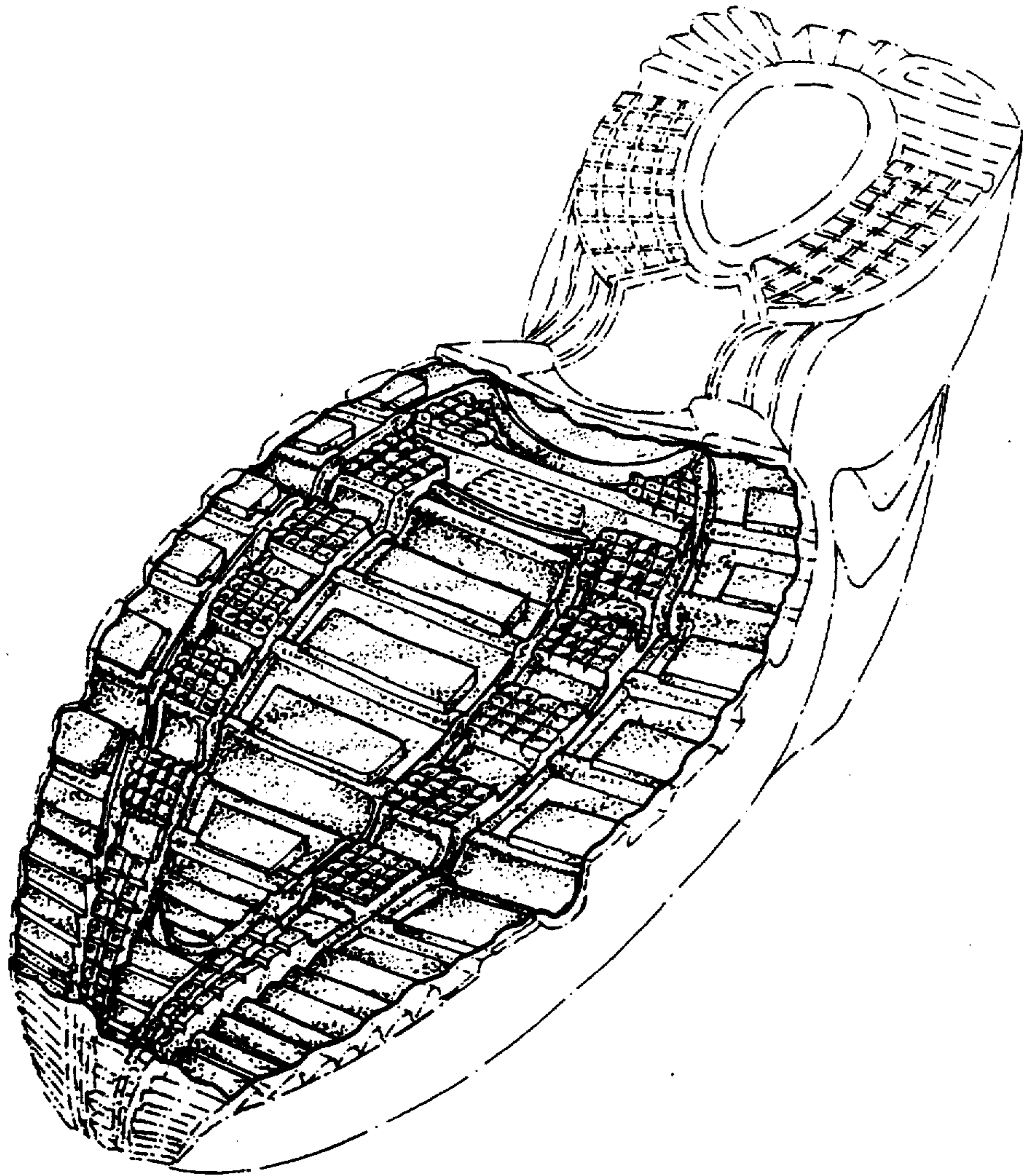

FIG. 2