



US00D433212S

United States Patent [19]

[11] Patent Number: Des. 433,212

Morle

[45] Date of Patent: ** Nov. 7, 2000

[54] DOUBLE TONGUE SOCCER BOOT/TRAINING SHOE

4,377,913	3/1983	Stone	36/54
4,811,497	3/1989	Merino Ciudad	36/51
5,459,947	10/1995	Lasher	36/54

[76] Inventor: **Kenneth Alexander Morle**, 6 Raleigh Rd, Stoke, Coventry, United Kingdom, CV2 4AA

Primary Examiner—Louis S. Zarfes
Assistant Examiner—Gregory Andoll

[**] Term: **14 Years**

[57] CLAIM

[21] Appl. No.: **29/097,440**

The ornamental design for a double tongue soccer boot/training shoe, as shown and described.

[22] Filed: **Dec. 7, 1998**

DESCRIPTION

[30] Foreign Application Priority Data

Nov. 11, 1997 [GB] United Kingdom 2070402

[51] LOC (7) Cl. **02-04**

[52] U.S. Cl. **D2/905; D2/906; D2/907; D2/902; D2/954; D2/957**

[58] Field of Search D2/902-908, 954, D2/955, 957; 36/45, 114, 133, 134, 128, 54, 99, 50.1, 51

FIG. 1 is a top plan view of a double tongue soccer boot/training shoe, showing my new design in the open position;

FIG. 2 is a top plan view thereof, in the closed position;

FIG. 3 is a bottom plan view of FIG. 2;

FIG. 4 is a side view of FIG. 2;

FIG. 5 is a rear view of FIG. 2;

FIG. 6 is a perspective view of FIG. 2;

FIG. 7 is a perspective view of FIG. 1;

FIG. 8 is a plan view showing a ball agitator of the double tongue soccer boot/training shoe;

FIG. 9 is a front view of FIG. 8;

FIG. 10 is a side view of FIG. 8;

FIG. 11 is a perspective view of FIG. 8; and,

FIG. 12 is another perspective view of FIG. 8.

The solid black areas in the Figures represent the color black.

[56] References Cited

U.S. PATENT DOCUMENTS

D. 271,157	11/1983	Gamm	D2/905
D. 272,771	2/1984	Muller Feigelstock	D2/906
D. 283,556	4/1986	Campbell	D2/905
D. 334,461	4/1993	Mocerri	D2/906
D. 344,847	3/1994	Mancebo	D2/902
830,753	9/1906	Voss	36/54
4,204,346	5/1980	Fugere	36/114

1 Claim, 6 Drawing Sheets

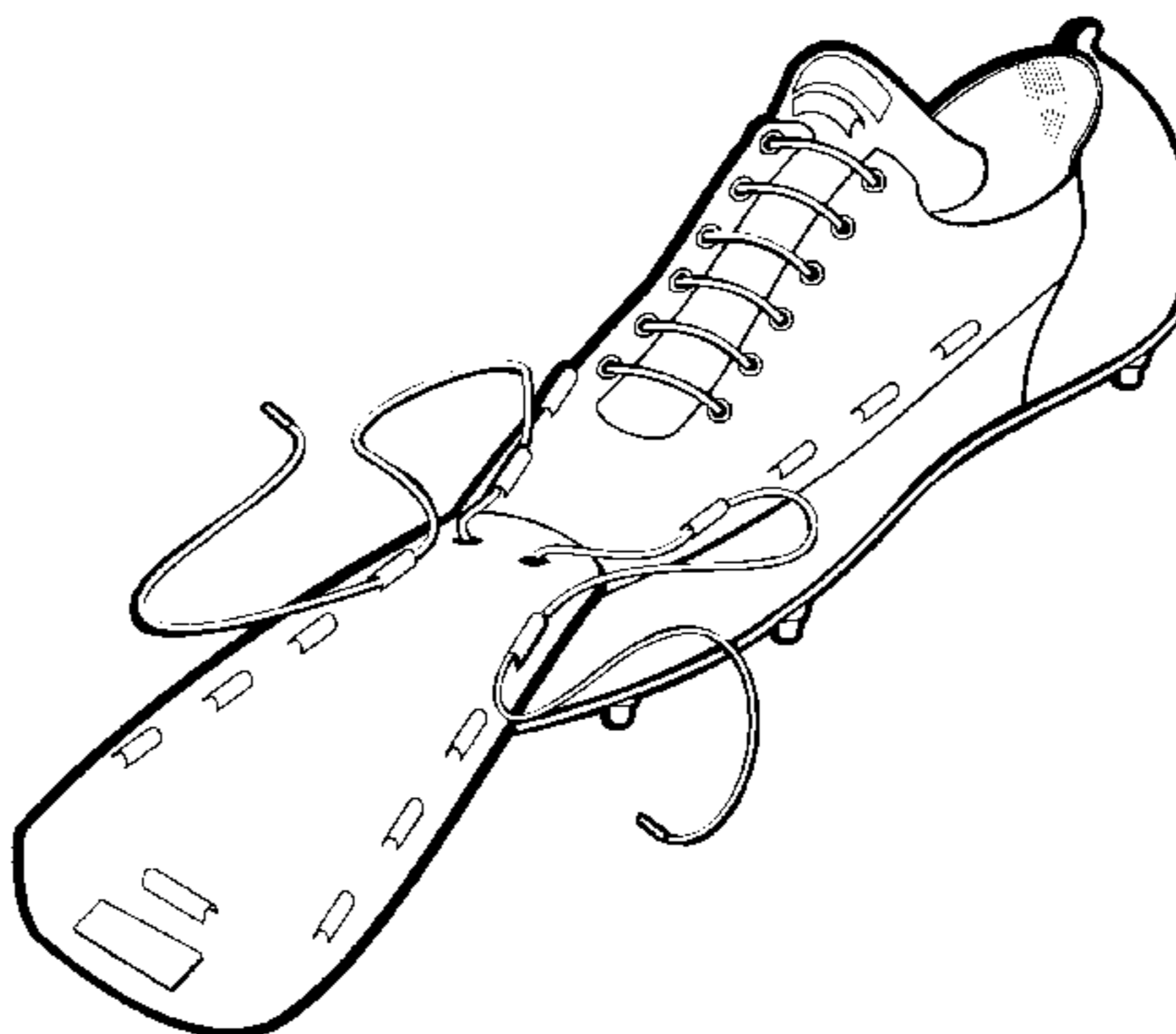
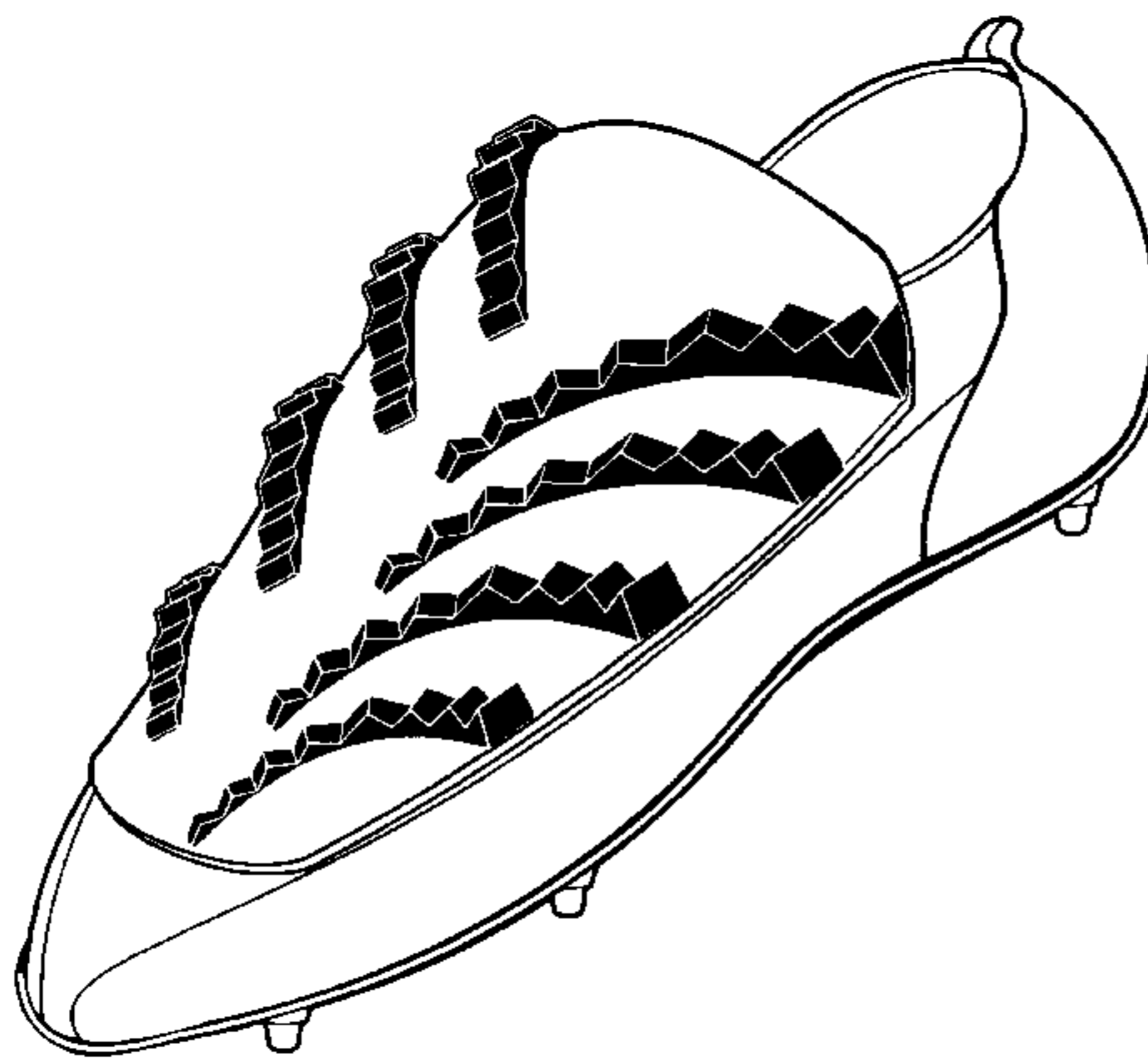

Figure - 1

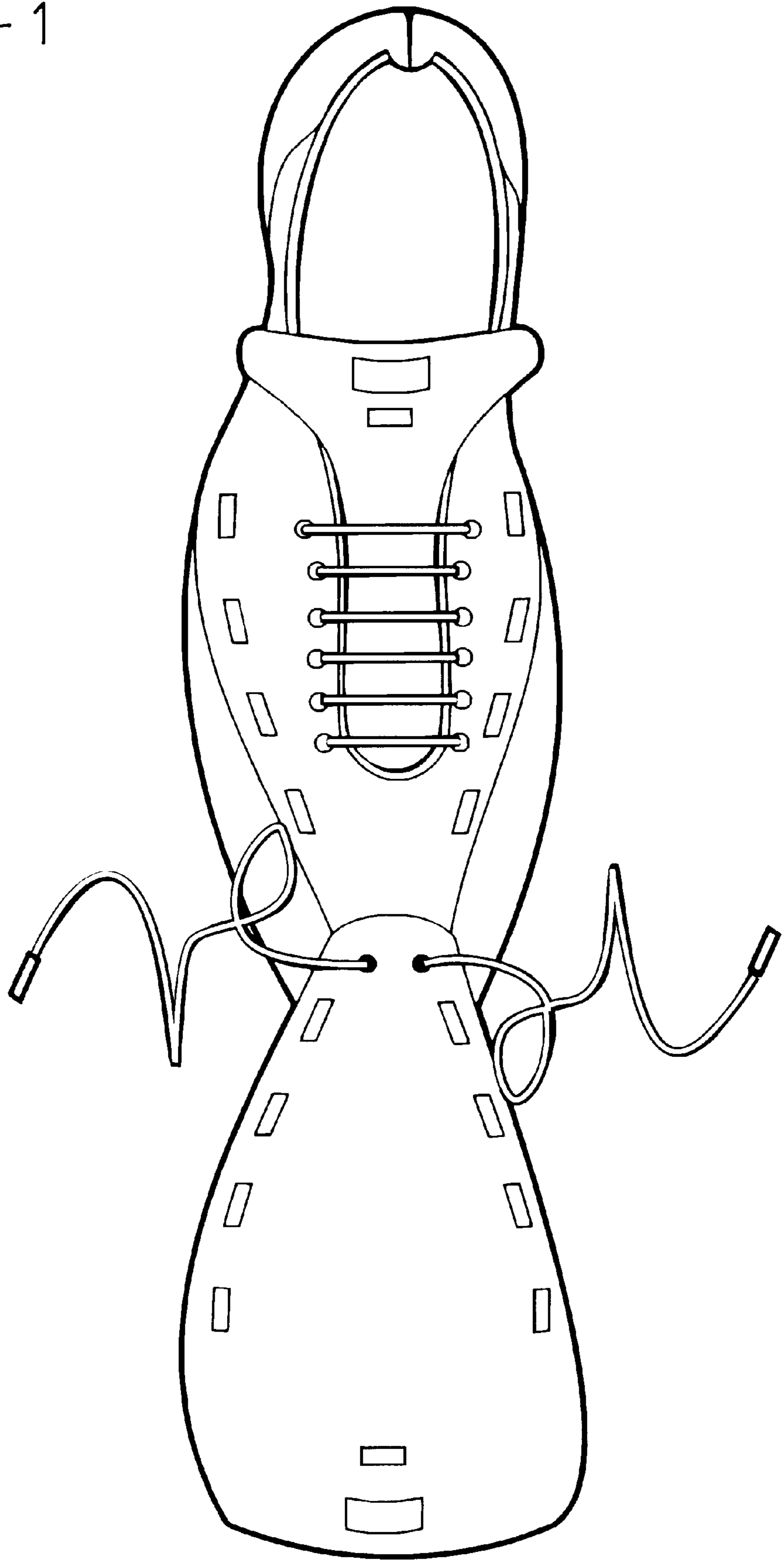

Figure - 2

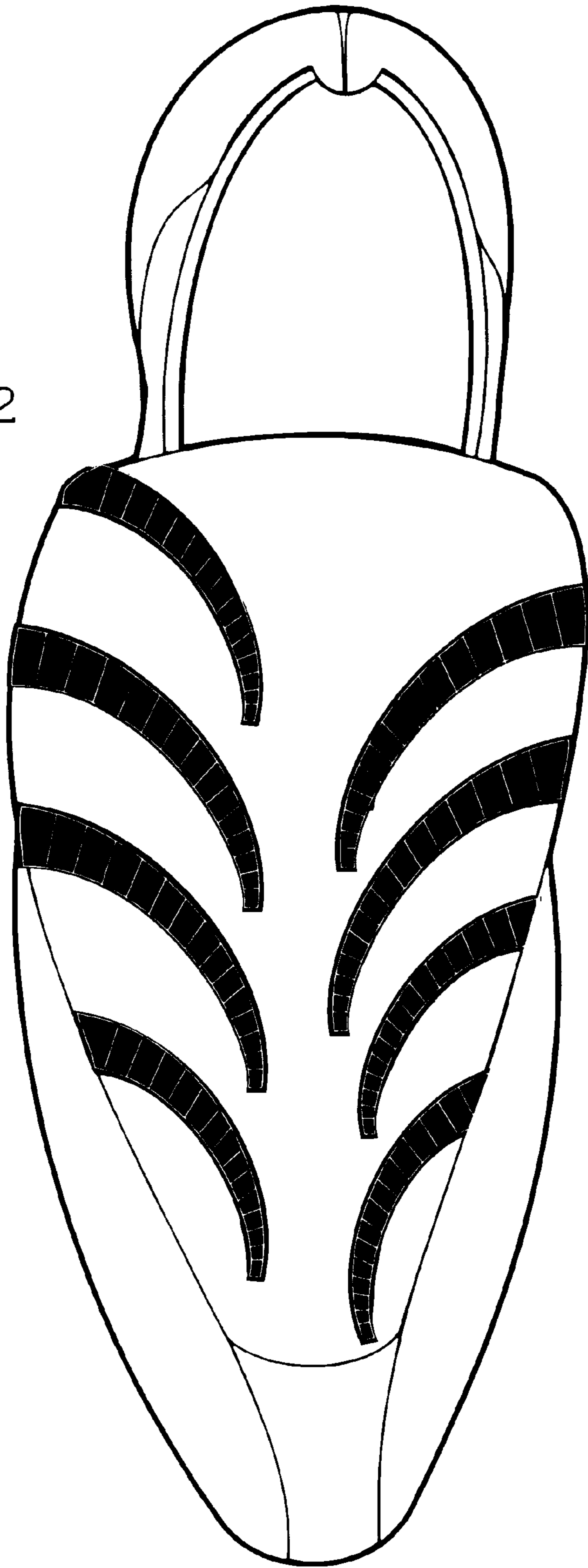

Figure - 3

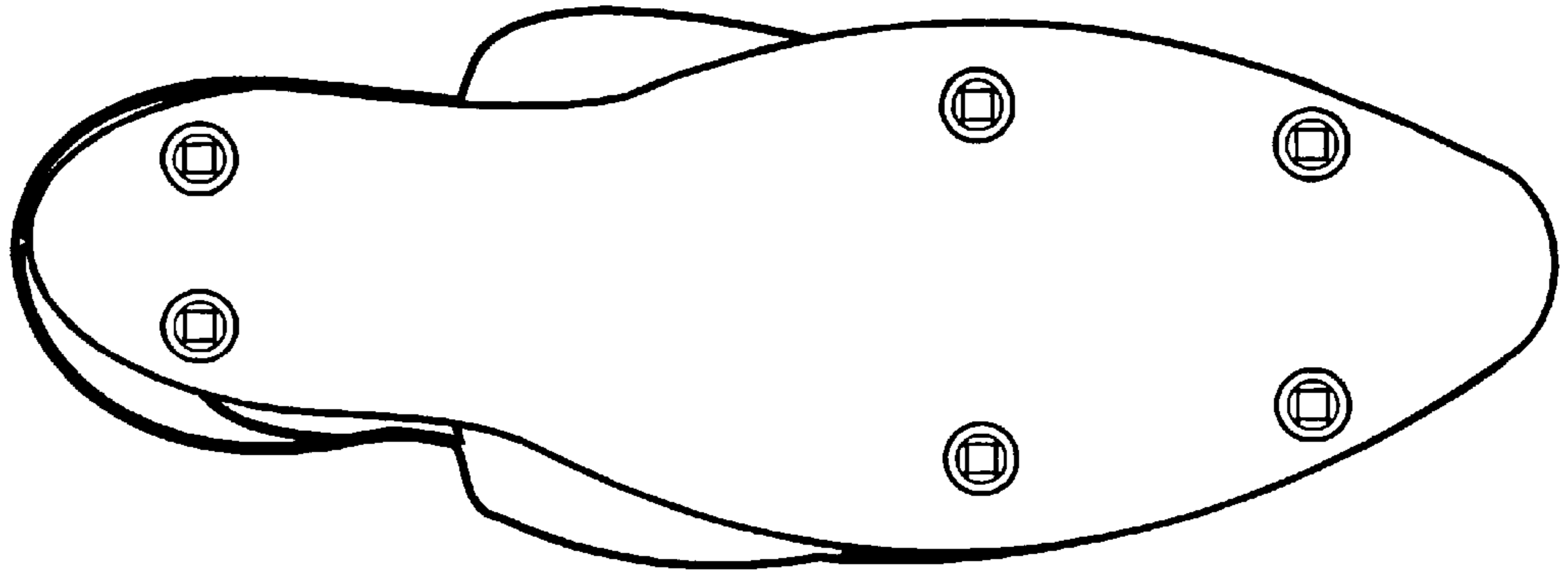

Figure - 4

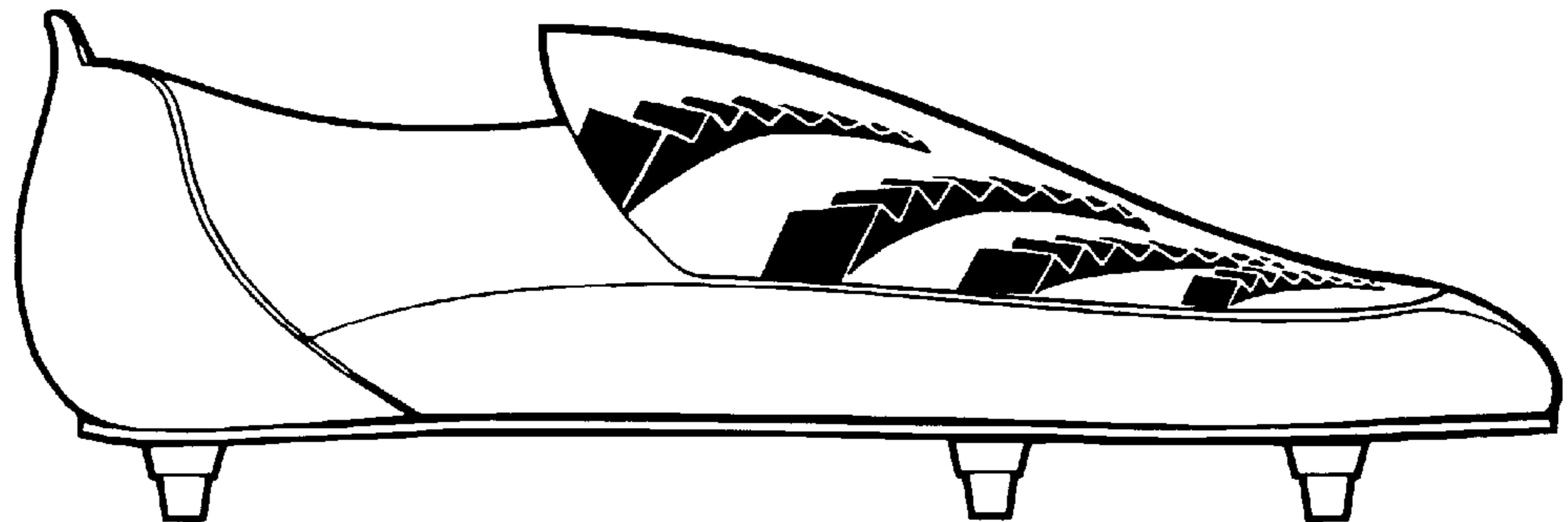

Figure - 5

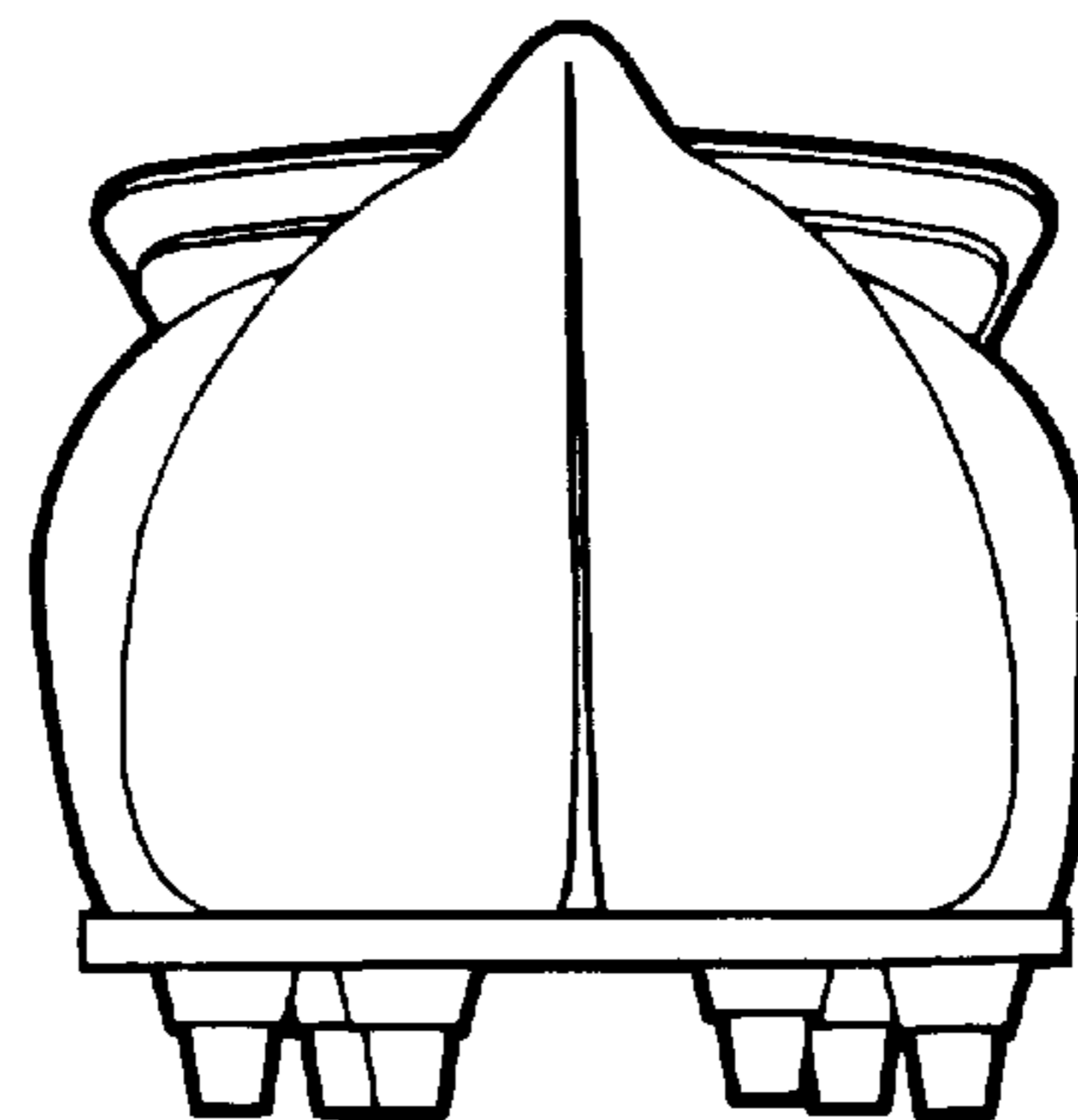

Figure - 6



Figure -7

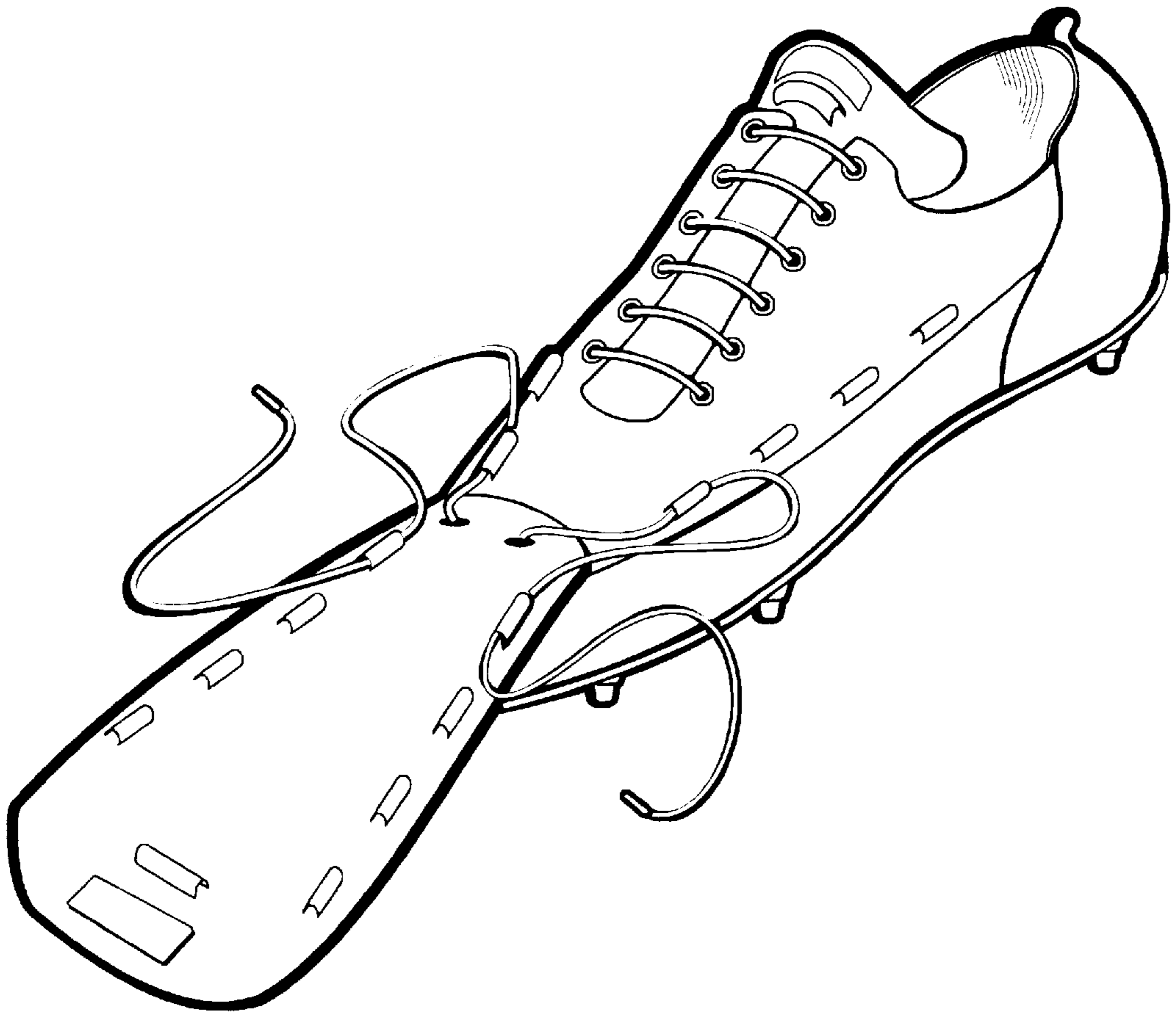

Figure - 8

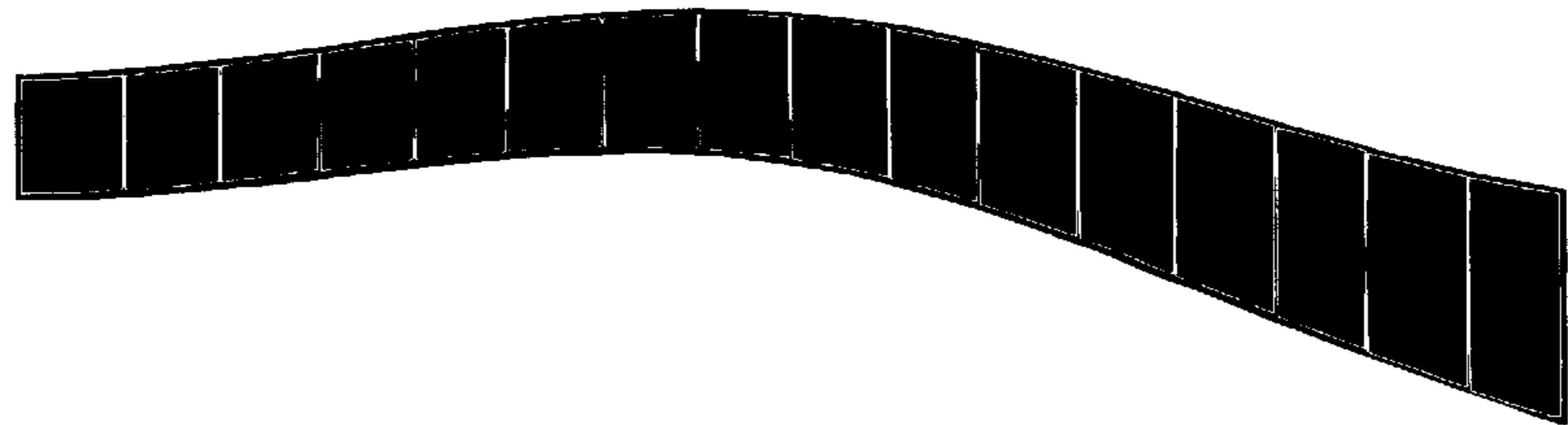

Figure - 9



Figure - 10



Figure - 11

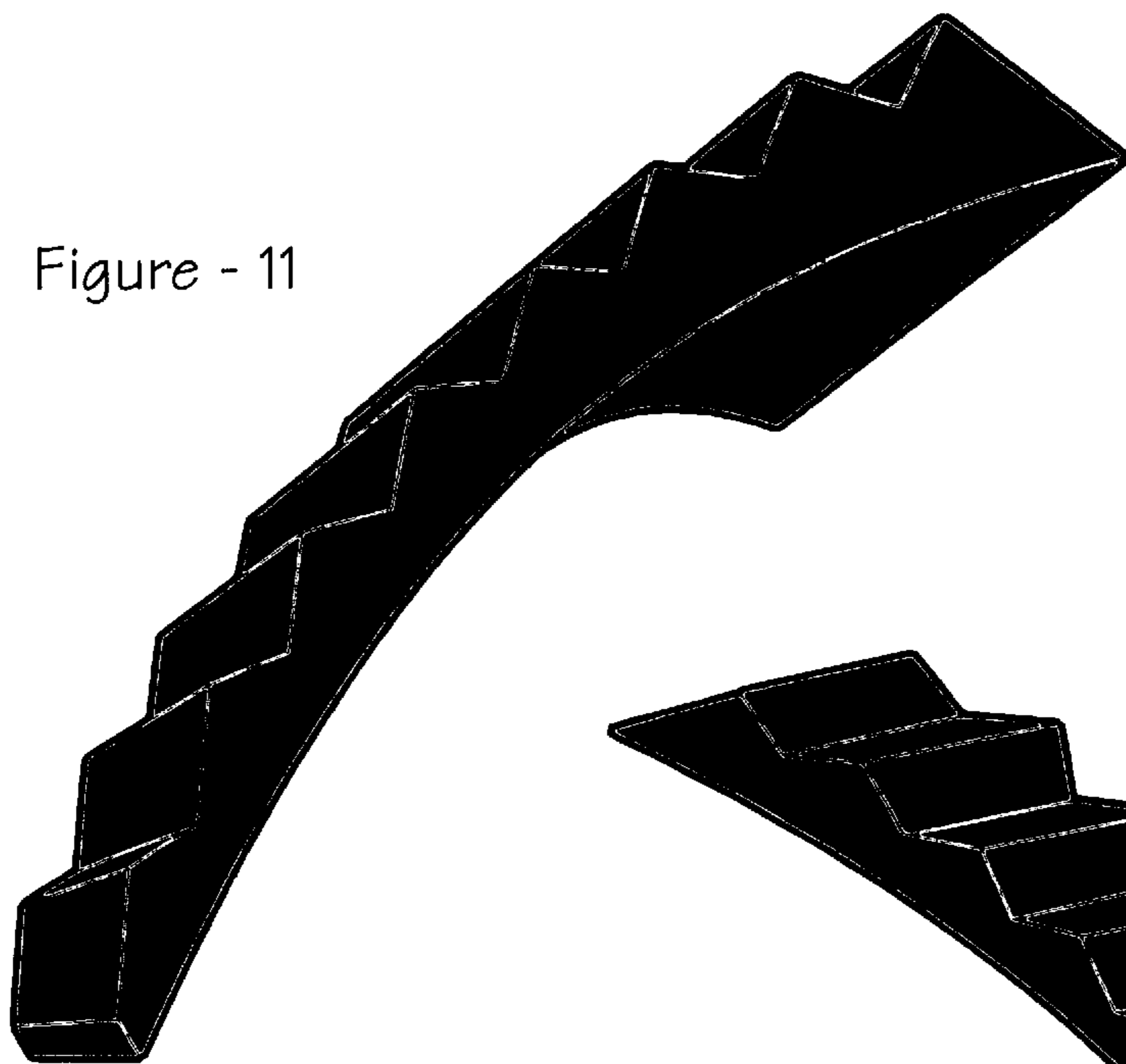

Figure - 12

