



US00D433164S

**United States Patent** [19]  
**Spina, Jr.**

[11] **Patent Number: Des. 433,164**

[45] **Date of Patent: \*\* Oct. 31, 2000**

[54] **GYMNASIUM FLOOR**

[76] Inventor: **Charles L. Spina, Jr.**, 6331 Glade Ave.  
#H 107, Woodland Hills, Calif. 91367

[\*\*] Term: **14 Years**

[21] Appl. No.: **29/098,142**

[22] Filed: **Dec. 21, 1998**

[51] **LOC (7) Cl.** ..... **25-01**

[52] **U.S. Cl.** ..... **D25/138**

[58] **Field of Search** ..... 428/593; D25/157,  
D25/158, 160, 162, 138; 52/314, 393, 313,  
582.1, 311.1, 311.2; 473/415

[56] **References Cited**

**U.S. PATENT DOCUMENTS**

D. 293,725	1/1988	Kriedeman .	
D. 366,941	2/1996	Lechleiter et al. ....	D23/138
3,828,503	8/1974	Hofmann .	
3,902,293	9/1975	Witt et al. .	
3,967,428	7/1976	Pierce et al. .	
4,316,297	2/1982	Geist .	
4,538,392	9/1985	Hamar et al. .	
4,648,592	3/1987	Harinishi .	
4,864,790	9/1989	Liardet .....	52/311
4,922,673	5/1990	Ishii et al. .	
5,299,401	4/1994	Shelton .....	52/393
5,456,566	10/1995	Kniley et al. .	
5,615,890	4/1997	Blue .	
5,667,267	9/1997	Talucci .	
5,667,444	9/1997	Caballero .	

**FOREIGN PATENT DOCUMENTS**

WO 97/00364 6/1995 WIPO .

**OTHER PUBLICATIONS**

Mark Vancil (ed.), *NBA at 50*, p. 9 (1996 Park Lane Press, New York / New Jersey) (photograph of early Boston Garden basketball floor).

Mark Vancil (ed.), *NBA at 50*, p. 163–164 (1996 Park Lane Press, New York / New Jersey) (photograph of another Boston Garden basketball floor).

Mark Vancil (ed.), *NBA at 50*, p. 201 (1996 Park Lane Press, New York / New Jersey) (photograph of center portion of Boston Garden basketball floor).

Mark Vancil (ed.) *NBA at 50*, p. 243 (1996 Park Lane Press, New York / New Jersey) (photograph of basketball floor used by the Toronto Raptors).

*Primary Examiner*—Doris Clark

*Attorney, Agent, or Firm*—Kilpatrick Stockton LLP; Steven Gardner; Jason Link

[57] **CLAIM**

I claim the ornamental design for a gymnasium floor, as shown and described.

**DESCRIPTION**

FIG. 1 is a top plan view of a gymnasium floor;  
FIG. 2 is a top plan view of the gymnasium floor of FIG. 1 displaying the appropriate markings of a basketball court;  
FIG. 3 is a top plan view of the gymnasium floor of FIG. 2 showing the location of a backboard and basket on a basketball court;  
FIG. 4 is an enlarged plan view of a portion of FIG. 1;  
FIG. 5 is a top plan view of a second embodiment of the gymnasium floor of FIG. 1;  
FIG. 6 is a top plan view of the gymnasium floor of FIG. 5 displaying the appropriate markings of a basketball court;  
FIG. 7 is a top plan view of the gymnasium floor of FIG. 6 showing the location of a backboard and basket on a basketball court; and,  
FIG. 8 is an enlarged plan view of a portion of FIG. 5.  
The broken lines showing a basketball court and basket are for illustrative purposes only and form no part of the claimed design.

**1 Claim, 8 Drawing Sheets**

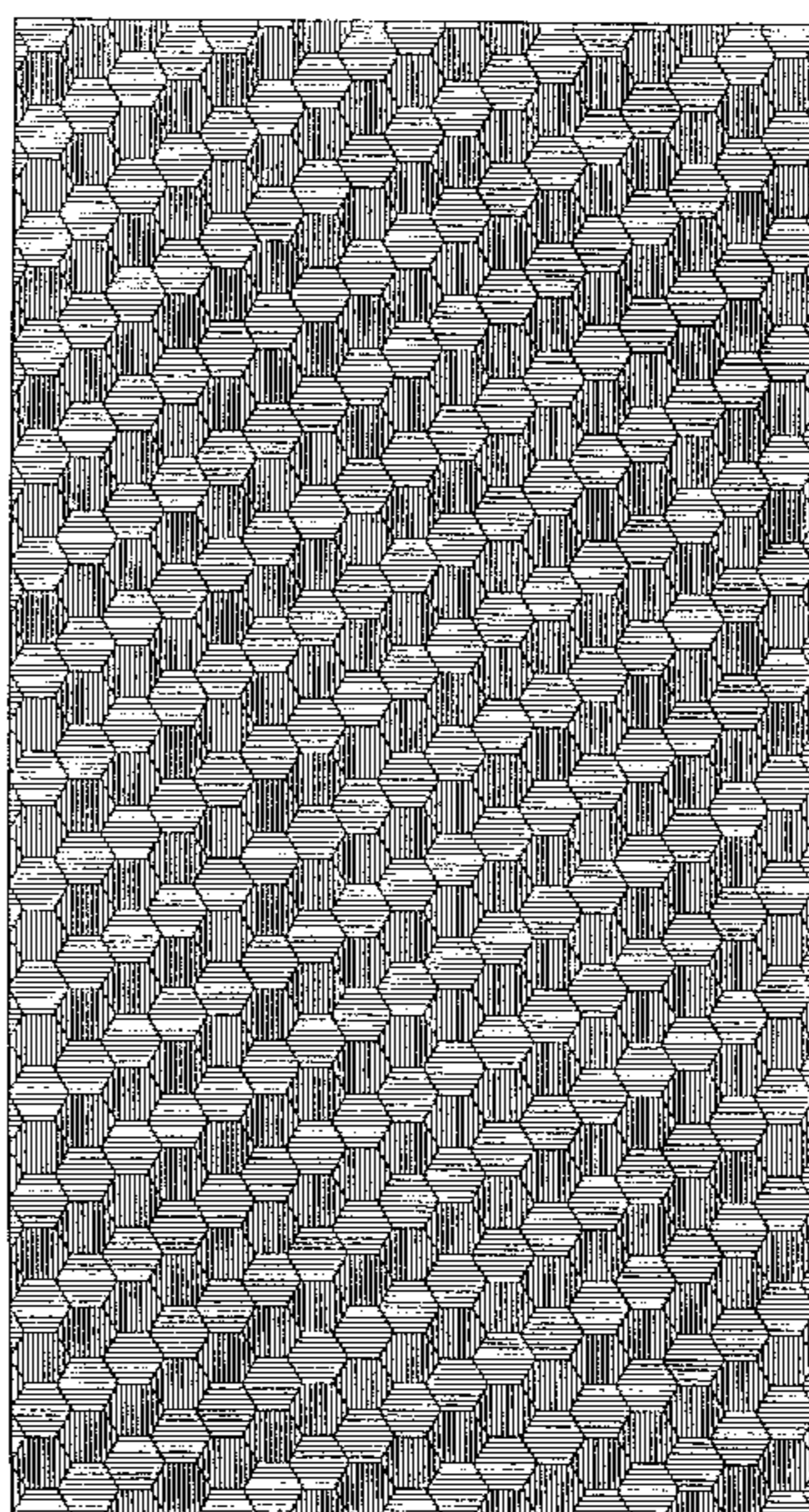

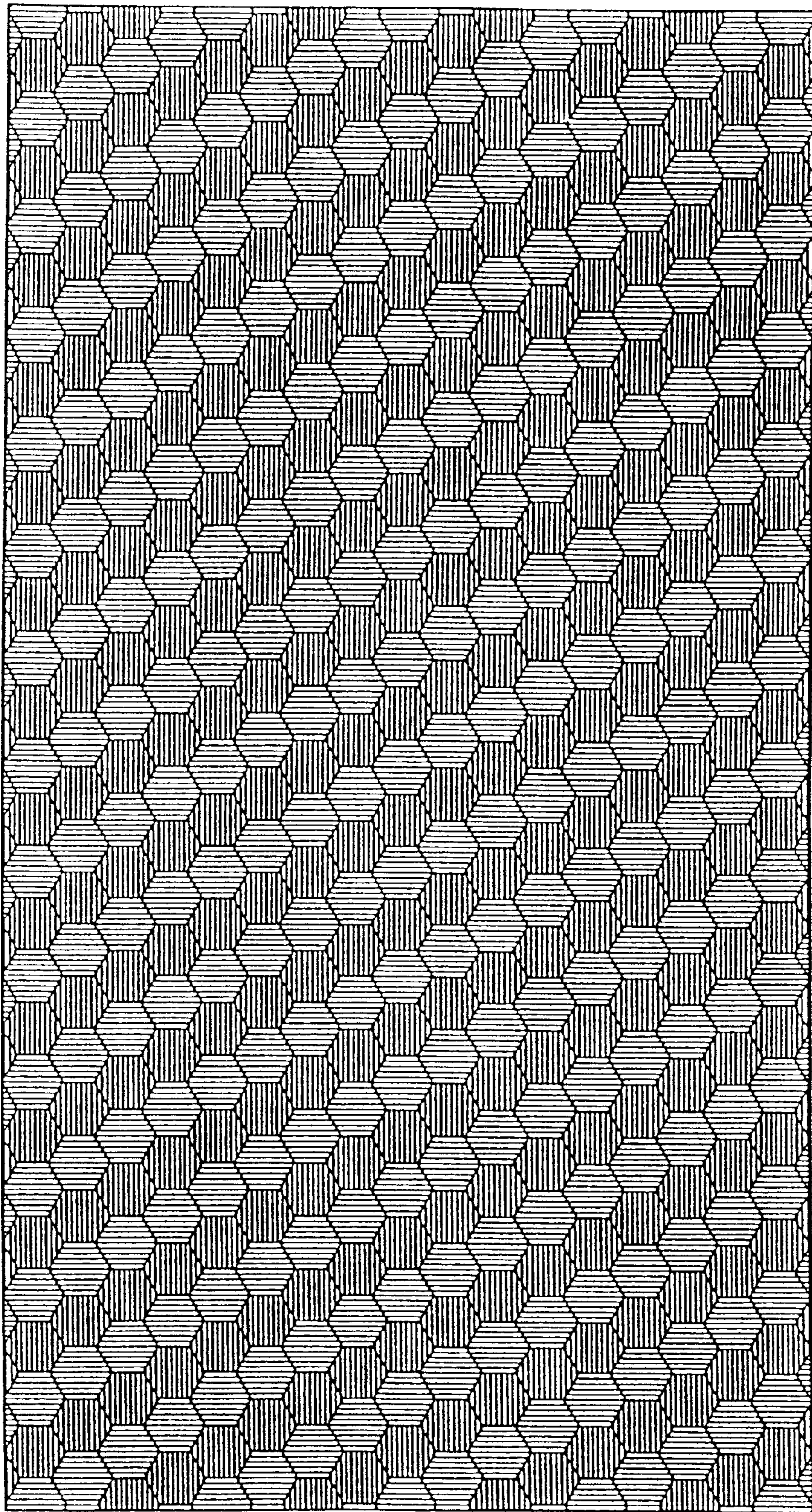

FIG. 1

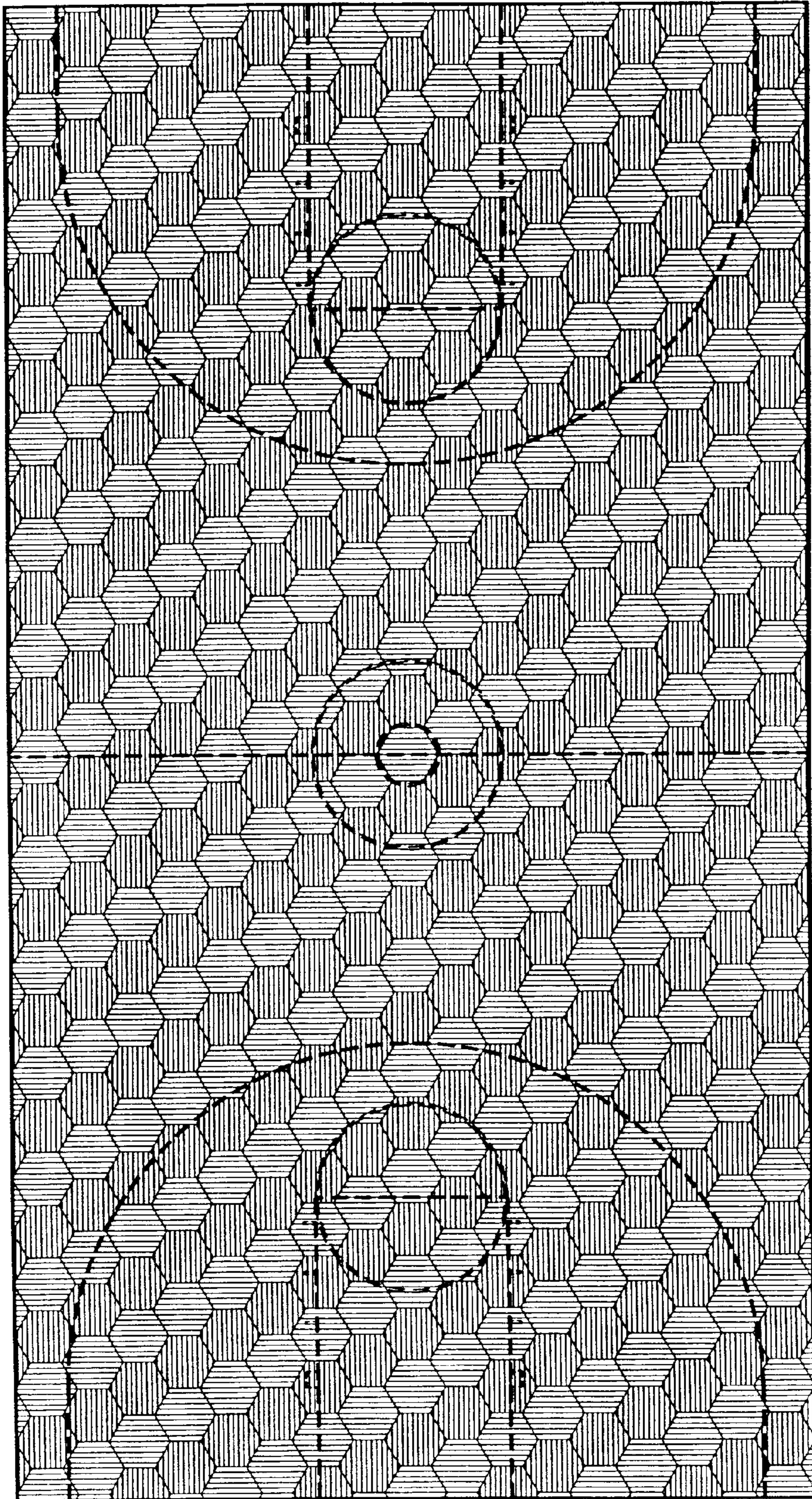

FIG. 2

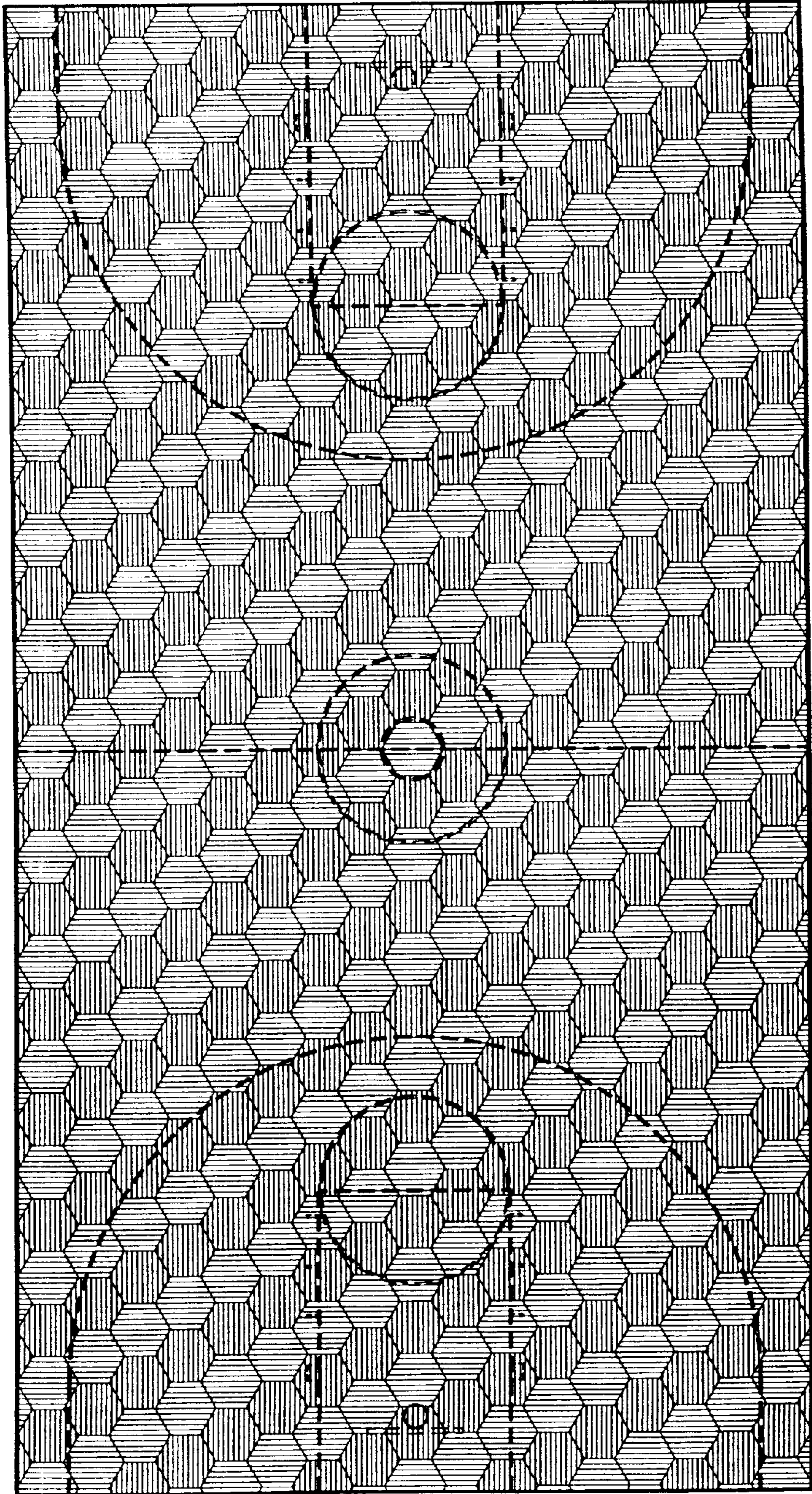

FIG. 3

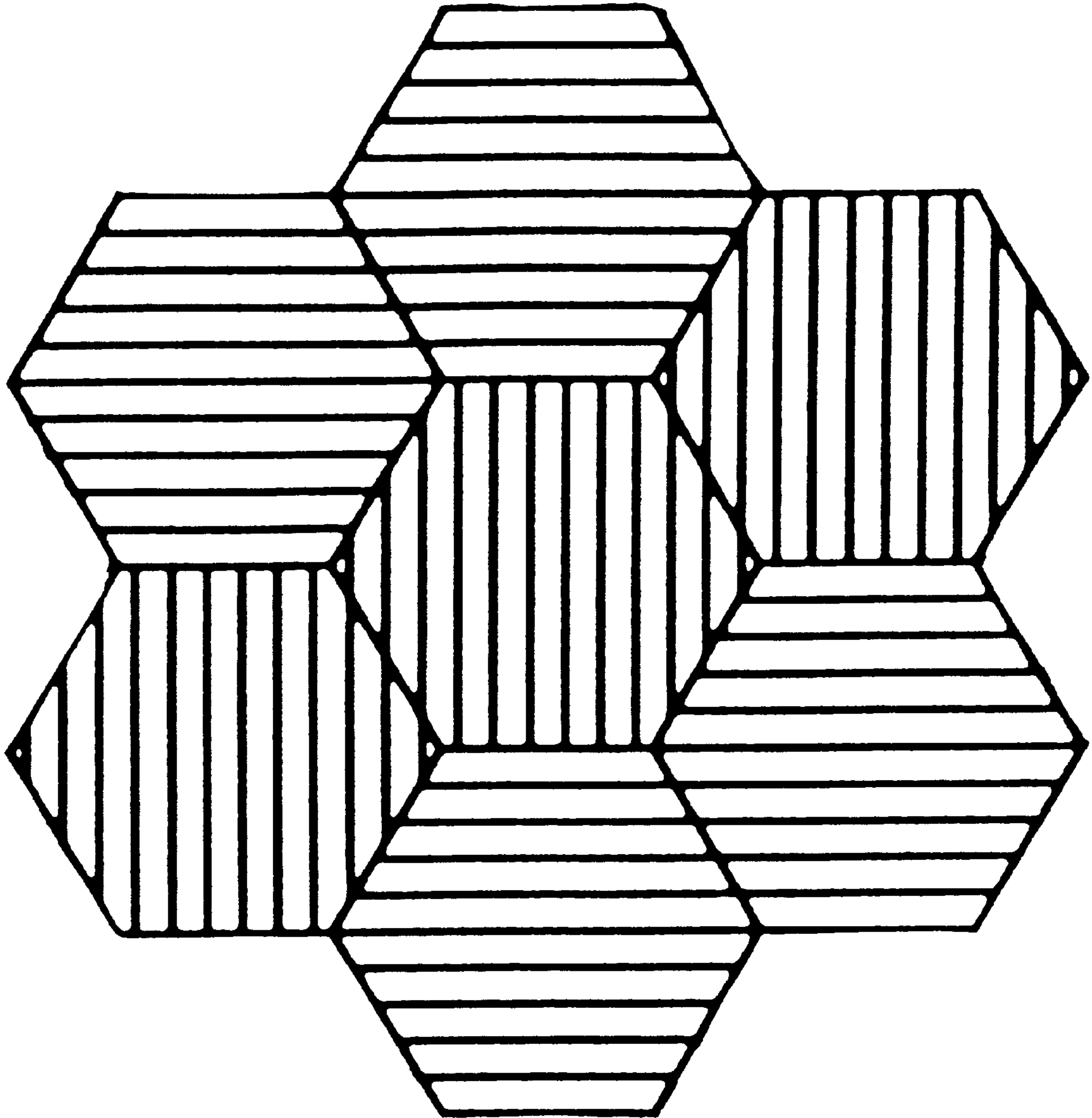

FIG. 4

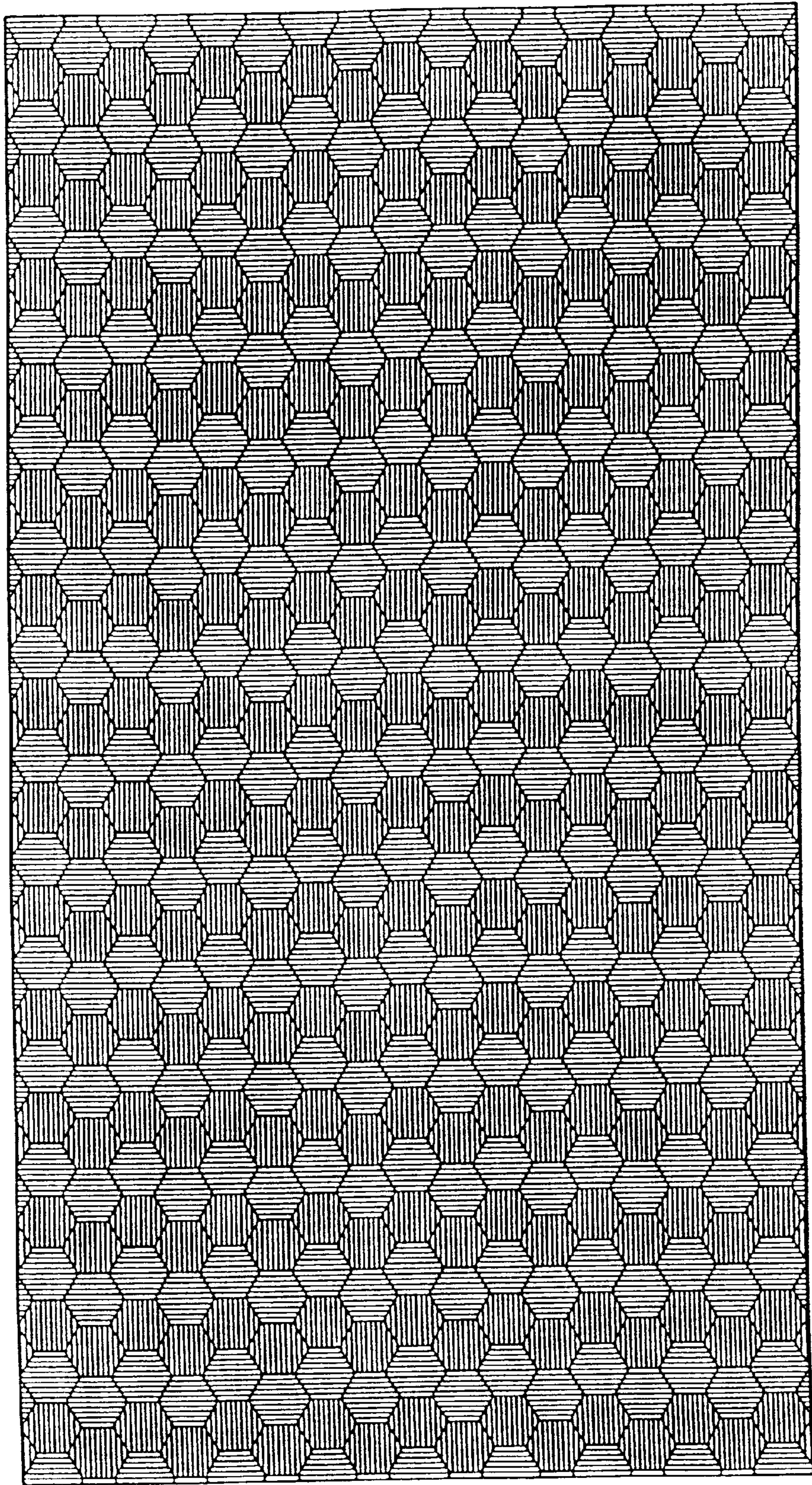

FIG. 5

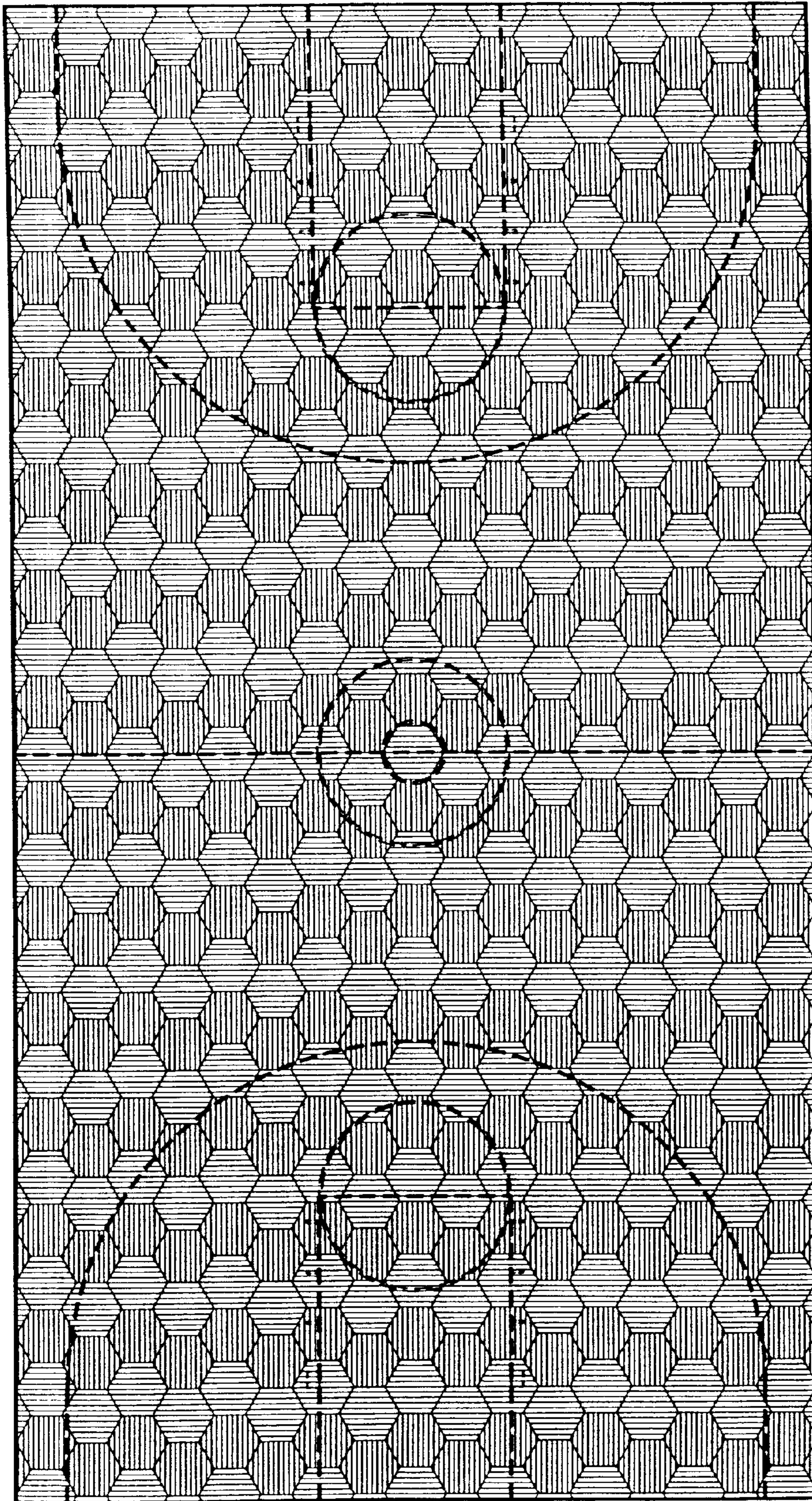

FIG. 6

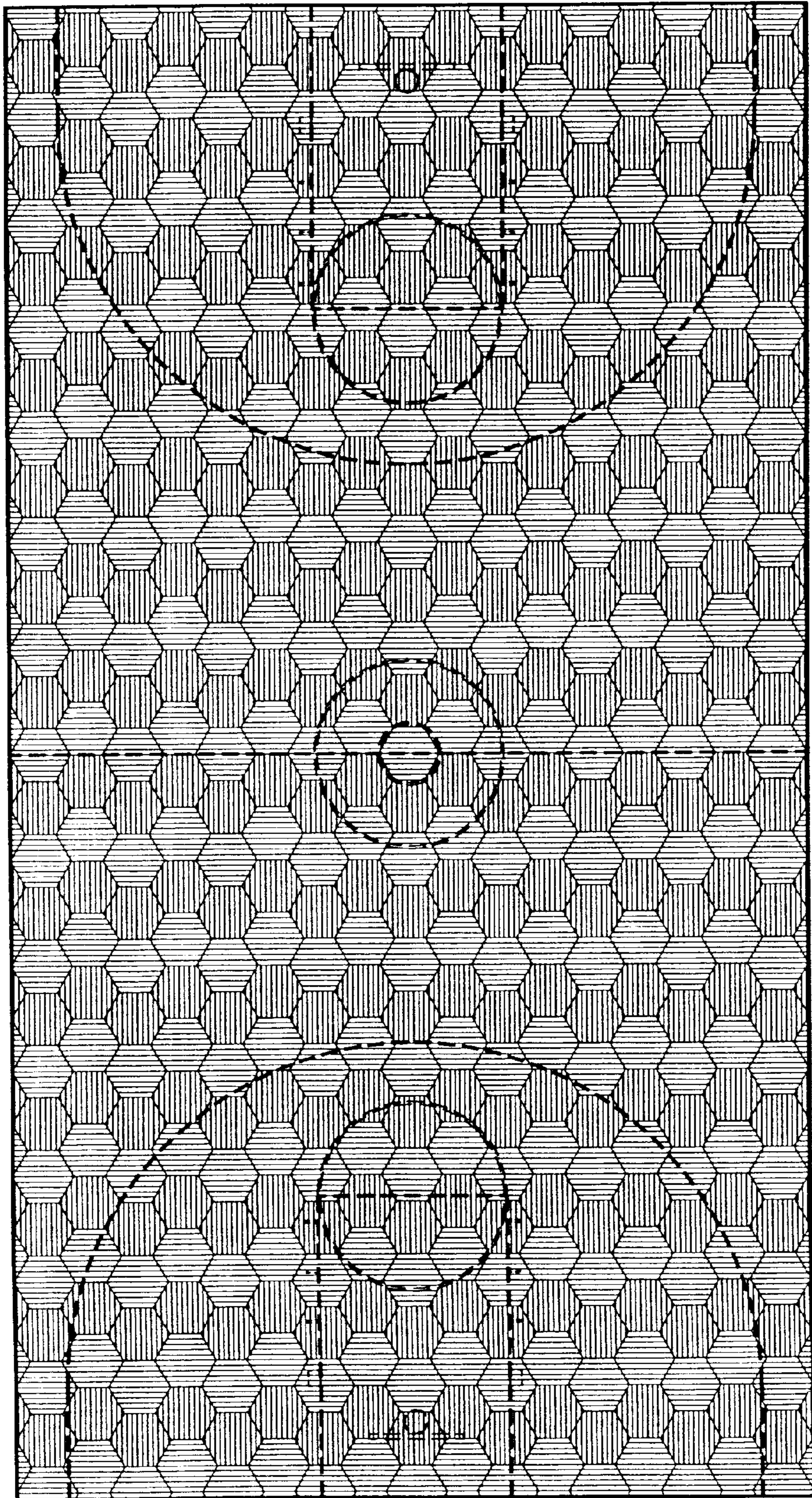

FIG. 7



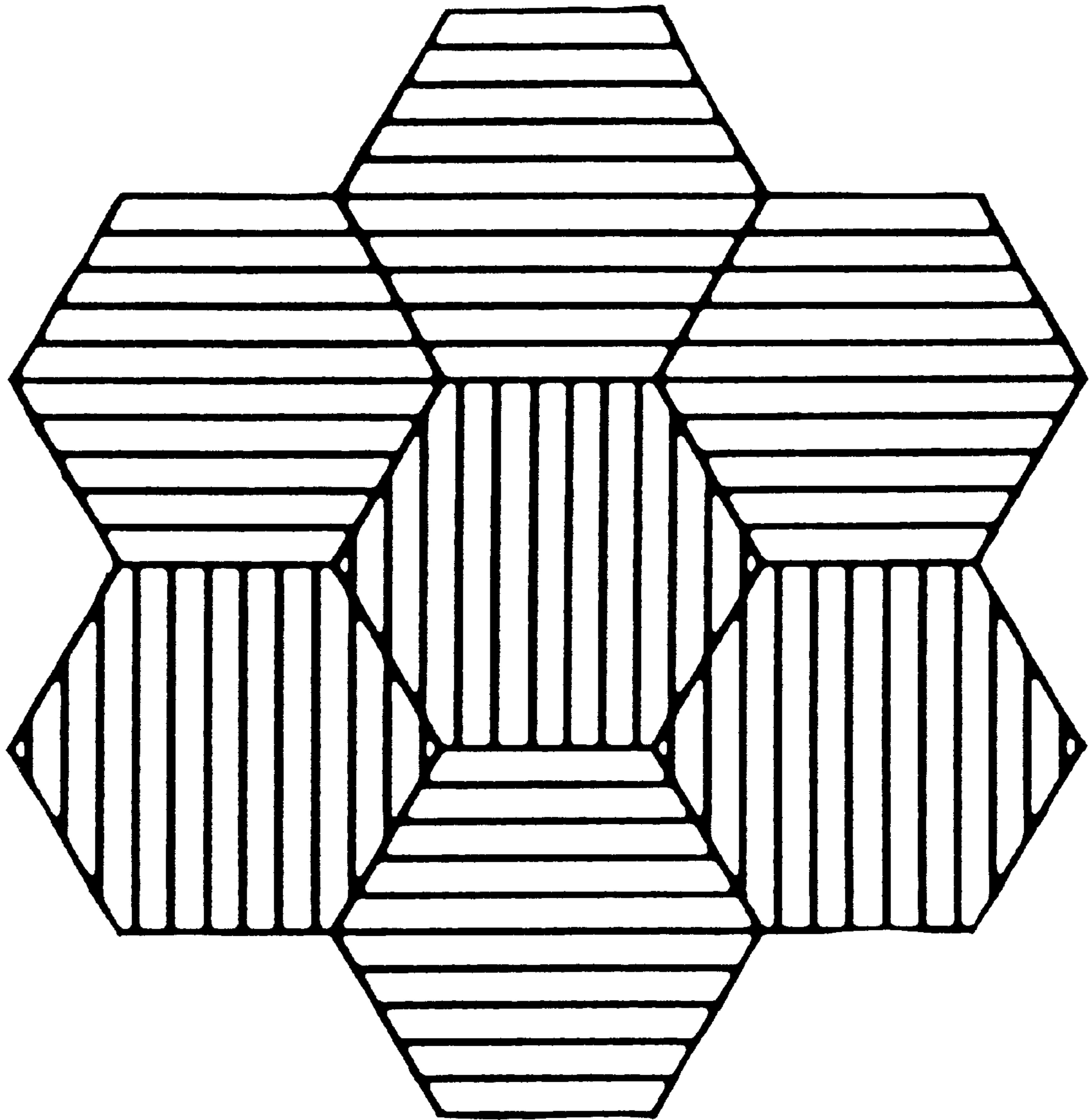

FIG. 8