



US00D433109S

# United States Patent [19]

Wilke et al.

[11] **Patent Number: Des. 433,109**

[45] **Date of Patent: \*\* Oct. 31, 2000**

[54] **BASIN**

[75] Inventors: **Arno C. Wilke**, Wauwatosa, Wis.; **Jon W. Hauser, II**, Geneva; **Teresa H. Murray**, Oak Park, both of Ill.

[73] Assignee: **Bradley Corporation**, Menomonee Falls, Wis.

[\*\*] Term: **14 Years**

[21] Appl. No.: **29/112,417**

[22] Filed: **Oct. 14, 1999**

[51] **LOC (7) Cl.** ..... **23-02**

[52] **U.S. Cl.** ..... **D23/284**

[58] **Field of Search** ..... D23/284-293.1;  
4/619, 624, 625, 626, 638-650

[56] **References Cited**

**U.S. PATENT DOCUMENTS**

- D. 337,377 7/1993 Bonnell et al. .... D23/284
- D. 385,957 11/1997 Garza ..... D23/284
- D. 390,928 2/1998 Slothower ..... D23/284
- D. 400,656 11/1998 Marcke ..... D23/284

- D. 401,677 11/1998 Garza ..... D23/284
- D. 408,898 4/1999 Kaiser ..... D23/284
- D. 410,531 6/1999 Kaiser ..... D23/284
- D. 415,261 10/1999 Thomas ..... D23/284

*Primary Examiner*—Doris Clark  
*Attorney, Agent, or Firm*—Foley & Lardner

[57] **CLAIM**

We claim the ornamental design for a basin, as shown and described.

**DESCRIPTION**

FIG. 1 is a right front perspective view of a basin embodying our new design.  
 FIG. 2 is a top elevation view of the basin.  
 FIG. 3 is a front elevation view of the basin.  
 FIG. 4 is a right-side elevation view of the basin of FIG. 1 in which a right-side elevation view is a mirror image of the left.  
 FIG. 5 is a rear elevation view of the basin; and,  
 FIG. 6 is a bottom elevation view of the basin.  
 The broken line disclosure is for illustrative purposes only and forms no part of the claimed design.

**1 Claim, 3 Drawing Sheets**

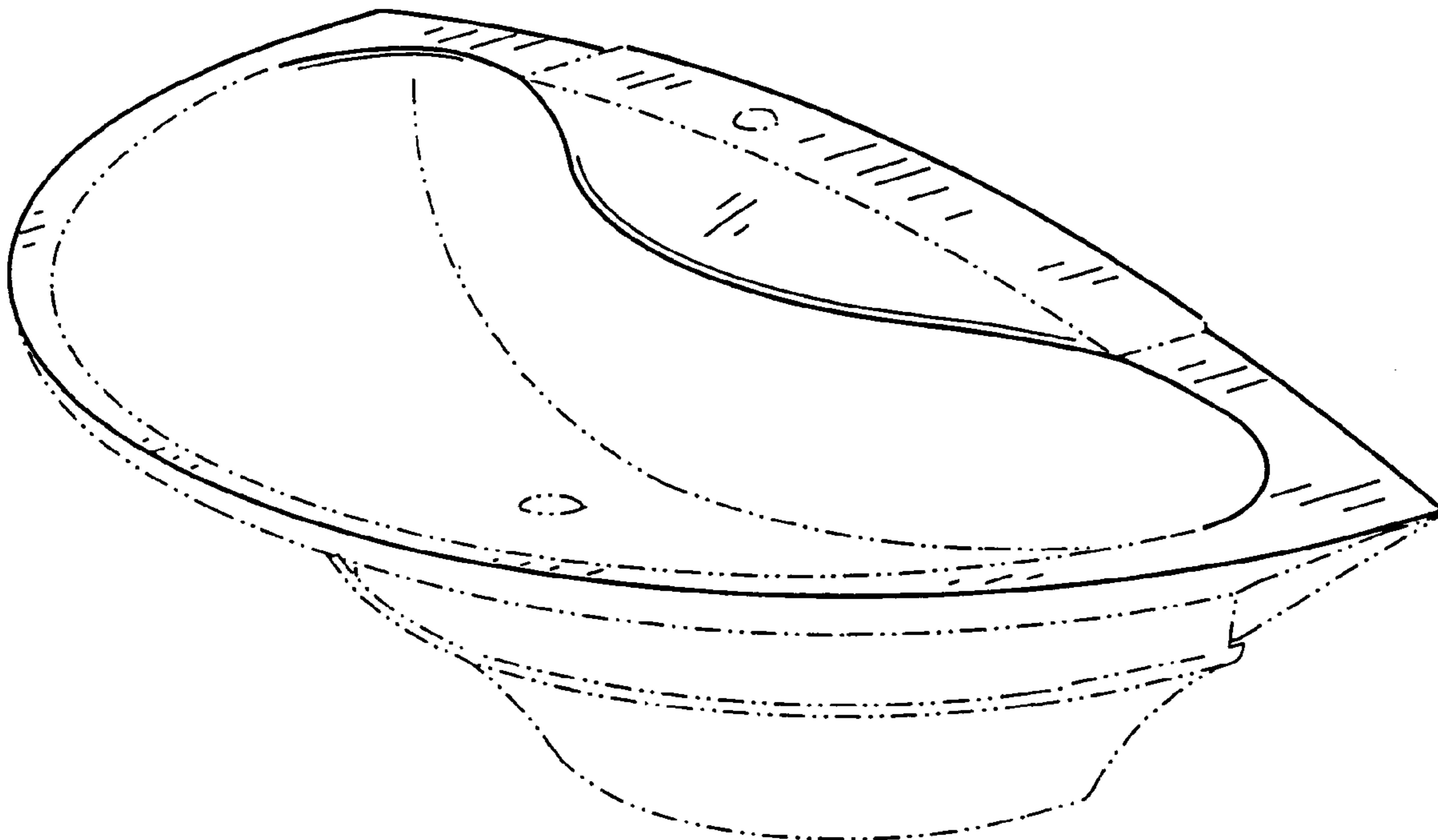

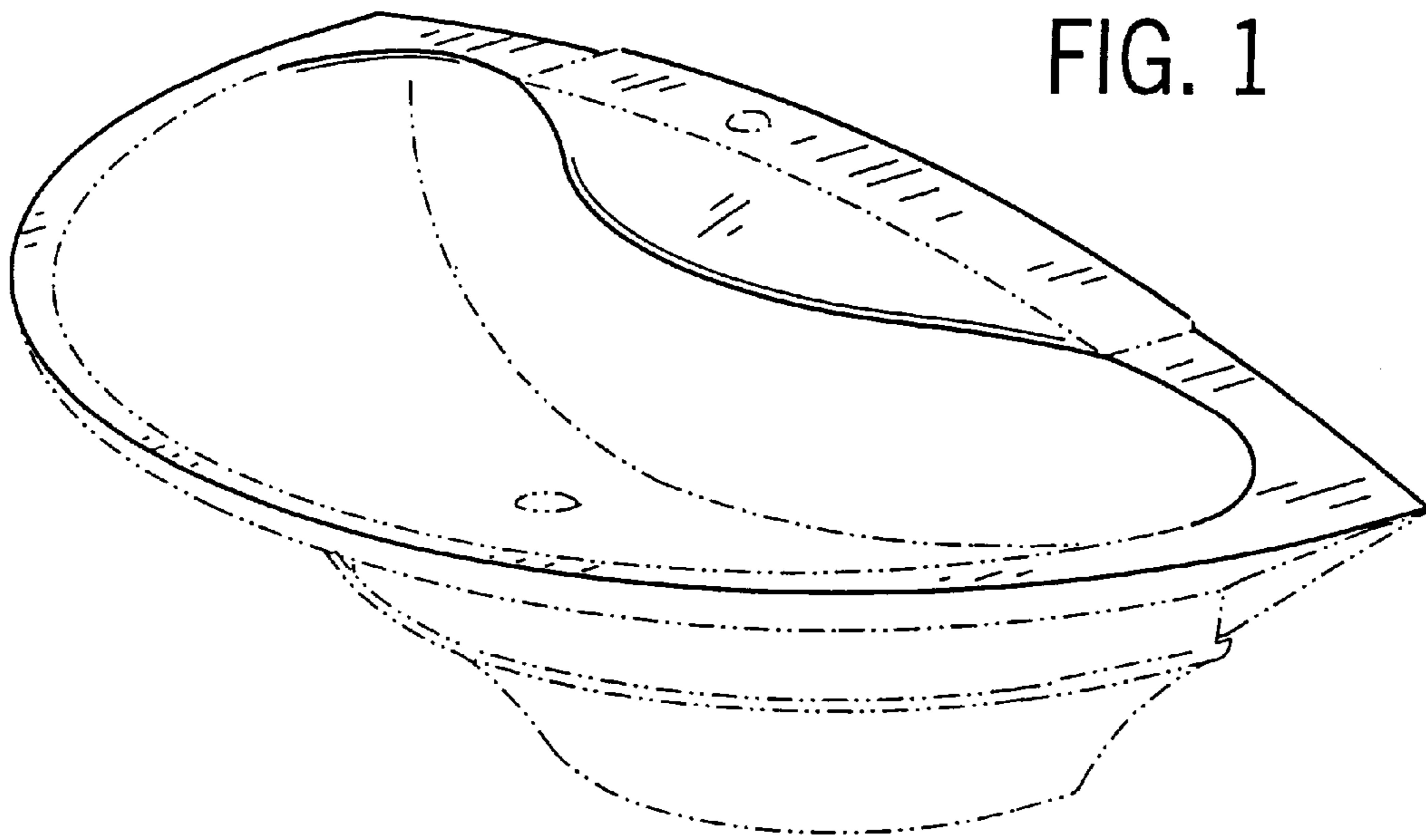

FIG. 2

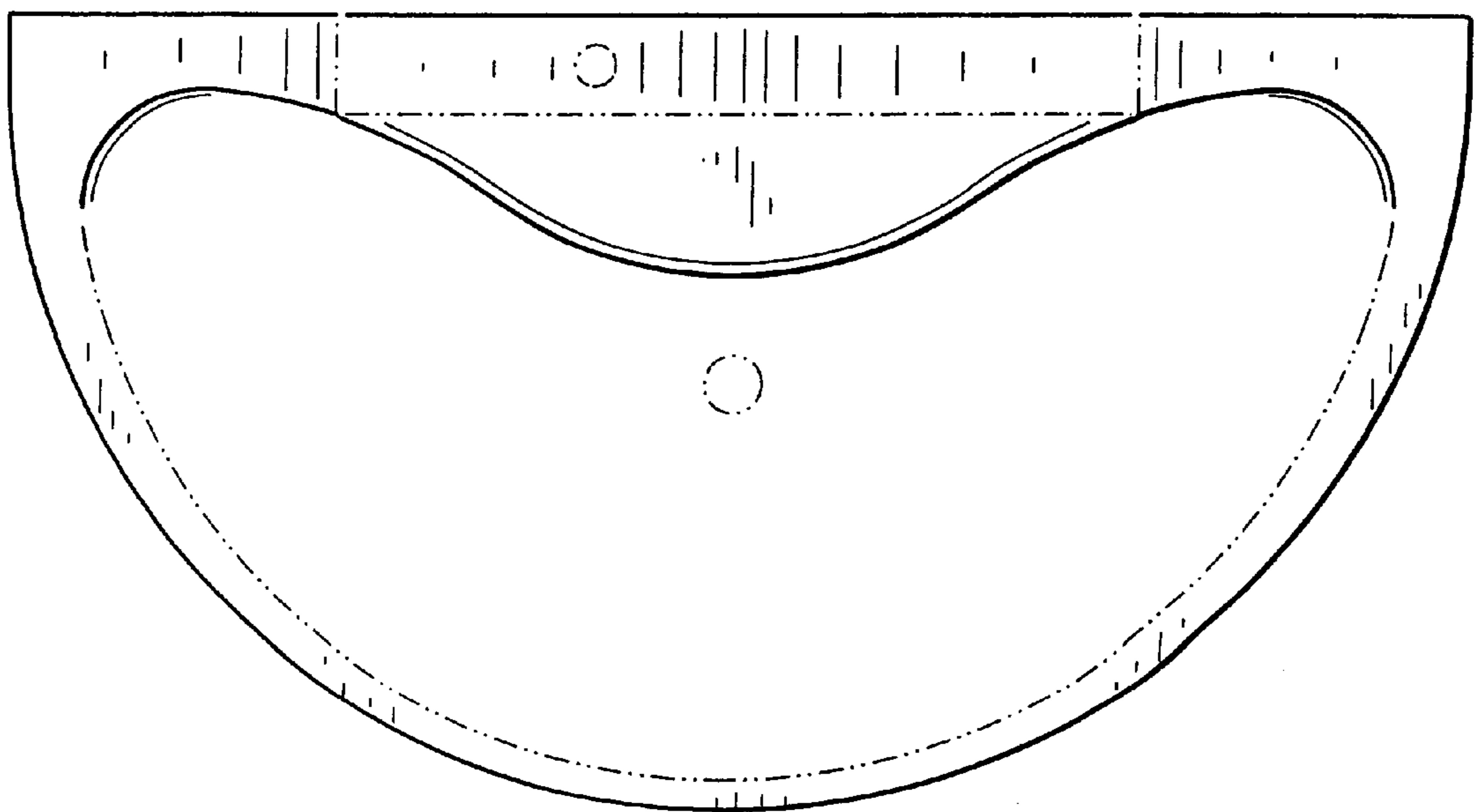

FIG. 3

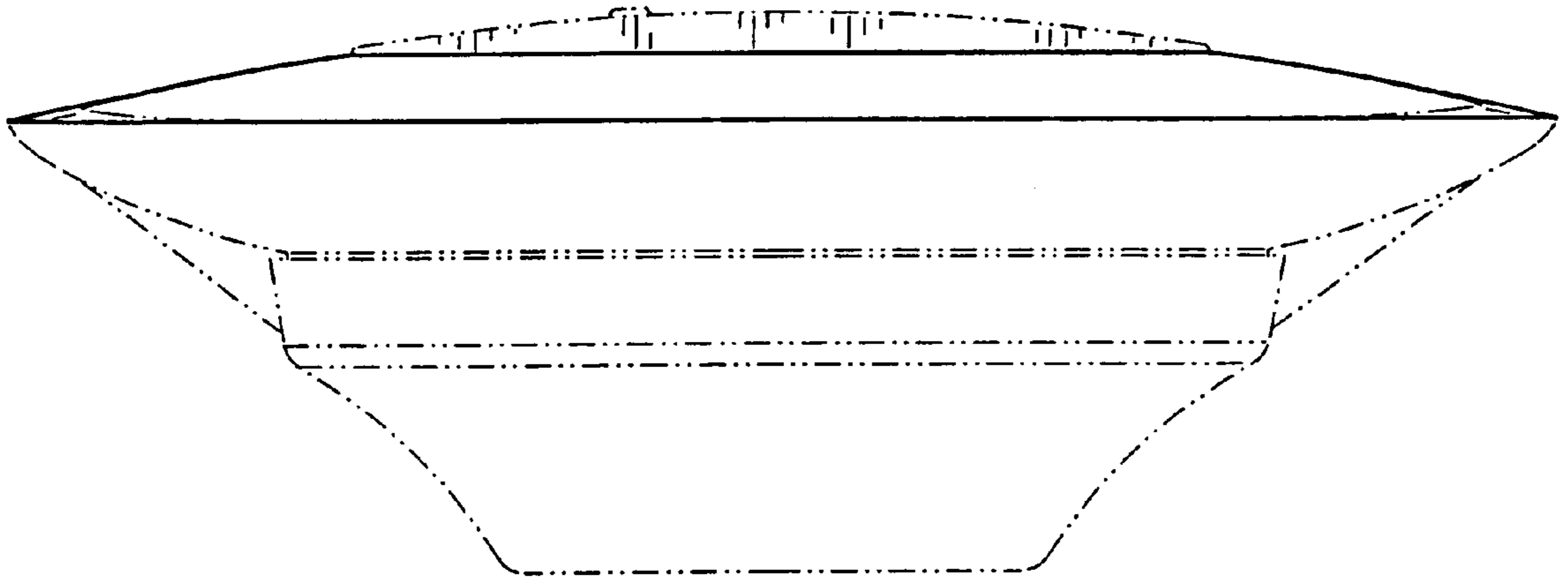

FIG. 4

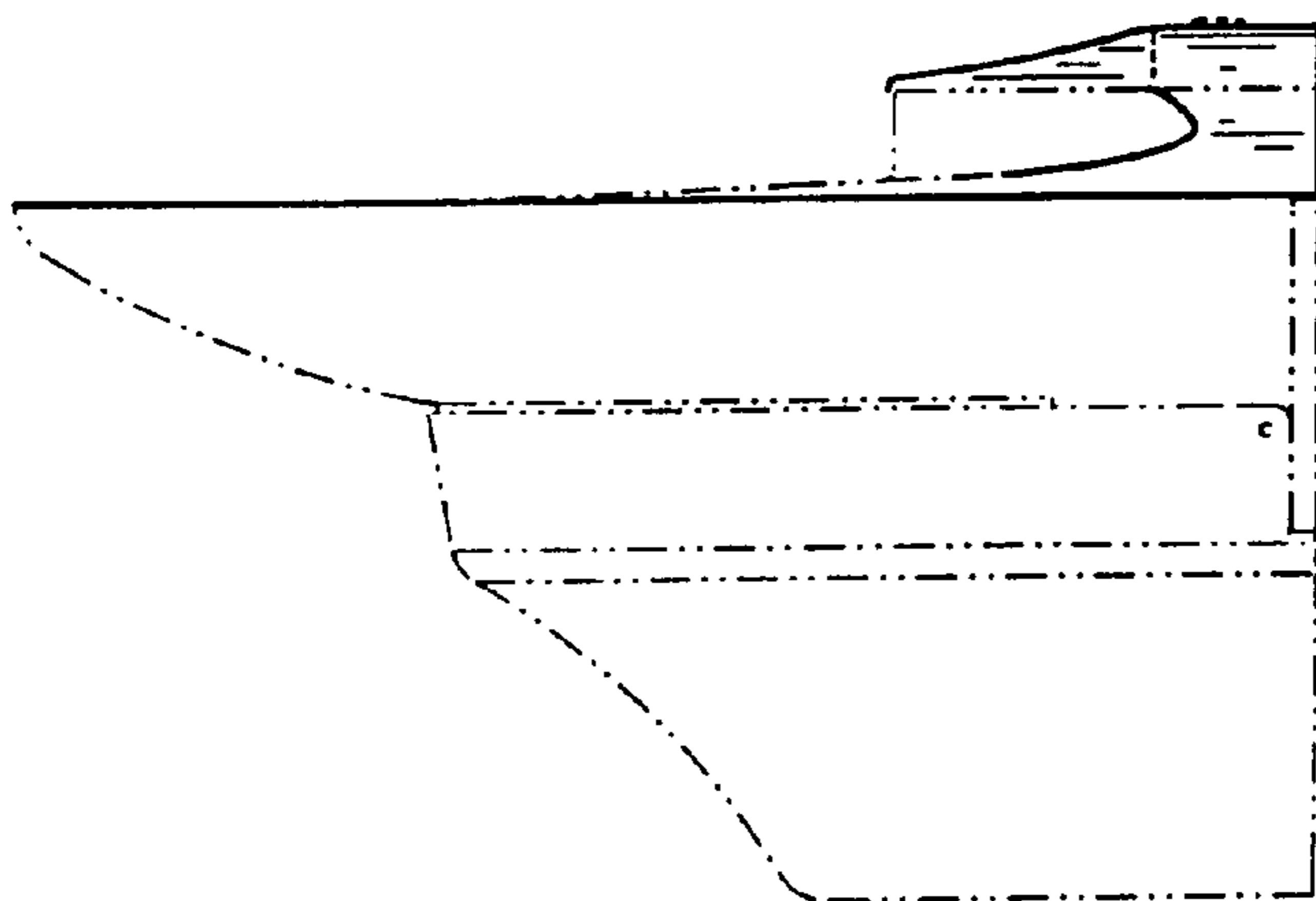

FIG. 5

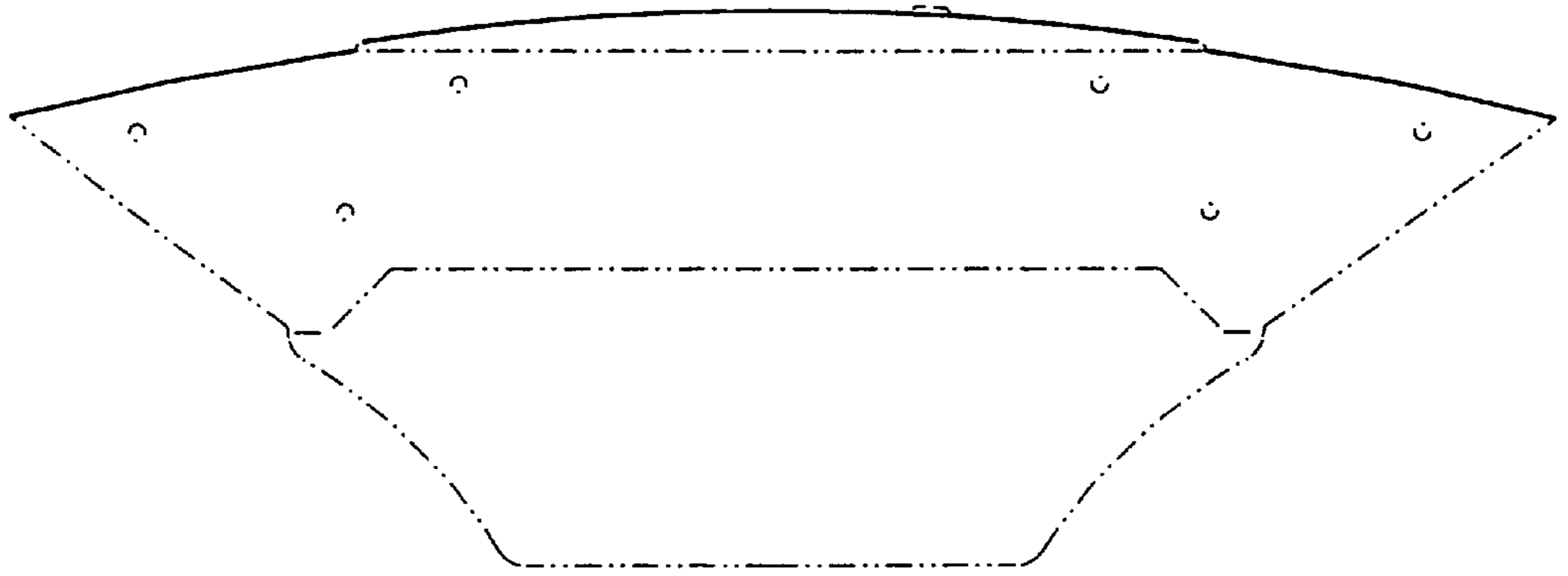

FIG. 6

