



US00D432960S

United States Patent [19]

Feider et al.

[11] Patent Number: Des. 432,960

[45] Date of Patent: ** Oct. 31, 2000

[54] TIRE TREAD

[75] Inventors: Georges Gaston Feider, Bettborn;
Jean-Michel Gillard, Mersch, both of
Luxembourg

[73] Assignee: The Goodyear Tire & Rubber
Company, Akron, Ohio

[**] Term: 14 Years

[21] Appl. No.: 29/096,370

[22] Filed: Nov. 12, 1998

[51] LOC (7) Cl. 12-15

[52] U.S. Cl. D12/147

[58] Field of Search D12/134-152;
152/209.1, 209.8, 209.9, 209.11, 209.12,
209.13, 209.19, 209.28, 900, 901, 902,
903

[56] References Cited

U.S. PATENT DOCUMENTS

| | | | |
|------------|---------|-------------------------|---------|
| D. 277,272 | 1/1985 | Sladky et al. | D12/146 |
| D. 277,468 | 2/1985 | Nagayasu | D12/147 |
| D. 279,363 | 6/1985 | Fukumoto et al. | D12/143 |
| D. 288,082 | 2/1987 | Nakaseko | D12/147 |
| D. 288,191 | 2/1987 | Nakagawa et al. | D12/147 |
| D. 288,680 | 3/1987 | Wallet | D12/147 |
| D. 290,826 | 7/1987 | Nakaseko | D12/147 |
| D. 294,814 | 3/1988 | Nakatani | D12/147 |
| D. 295,035 | 4/1988 | Hinrichsen | D12/147 |
| D. 304,917 | 12/1989 | Hinrichsen | D12/146 |
| D. 304,918 | 12/1989 | Hinrichsen | D12/146 |
| D. 308,189 | 5/1990 | Hinrichsen et al. | D12/147 |
| D. 311,887 | 11/1990 | Adam | D12/147 |
| D. 314,363 | 2/1991 | Adam | D12/147 |
| D. 326,071 | 5/1992 | Enoki et al. | D12/146 |
| D. 328,581 | 8/1992 | Loser | D12/147 |
| D. 375,064 | 10/1996 | McKisson | D12/146 |
| D. 384,011 | 9/1997 | Kawamata et al. | D12/146 |
| D. 384,620 | 10/1997 | Gillard et al. | D12/147 |
| D. 384,623 | 10/1997 | Schuster | D12/148 |
| D. 394,031 | 5/1998 | Galante et al. | D12/147 |
| D. 394,034 | 5/1998 | Feider et al. | D12/147 |
| D. 400,834 | 11/1998 | Blankenship et al. | D12/147 |

| | | | |
|------------|---------|------------------------|------------|
| D. 405,736 | 2/1999 | Brightwell et al. | D12/147 |
| D. 418,459 | 1/2000 | Graas et al. | D12/147 |
| 5,160,385 | 11/1992 | Goto et al. | 152/209.19 |
| 5,361,815 | 11/1994 | Loser et al. | 152/209.19 |
| 5,365,987 | 11/1994 | Ishii et al. | 152/209 R |
| 5,975,172 | 11/1999 | Nakatsuji | 152/209.19 |
| 6,000,451 | 12/1999 | Takada | 152/209.19 |

OTHER PUBLICATIONS

Lee Ultra HP50 Tire, 1998 Tread Design Guide, p. 43. 4/4, Jan. 1998.

Republic Ultra HP50 Tire, 1998 Tread Design Guide, p. 61. 4/4, Jan. 1998.

Yokohama TY517 Tire, 1998 Tread Design Guide, p. 165. 4/3, Jan. 1998.

Primary Examiner—Robert M. Spear

Attorney, Agent, or Firm—T P Lewandowski

[57] CLAIM

The ornamental Design for a tire tread, as shown and described.

DESCRIPTION

FIG. 1 is a perspective view of a tire tread showing our new design, it being understood that the pattern repeats uniformly throughout the circumference of the tread;

FIG. 2 is a front elevational view thereof;

FIG. 3 is a side elevational view thereof, the opposite side elevational view being identical thereto;

FIG. 4 is an enlarged fragmentary perspective view;

FIG. 5 is a perspective view of a second embodiment of the tire tread, it being understood that the pattern repeats uniformly throughout the circumference of the tread;

FIG. 6 is a front elevational view of the tread in FIG. 5;

FIG. 7 is a side elevational view of the tread in FIG. 5, the opposite side elevational view being identical thereto; and, FIG. 8 is an enlarged perspective view of the tread in FIG. 5;

In the drawings, the broken lines defining the inner bead of the sidewall and the peripheral boundary between the tire tread and the sidewall are for illustrative purposes only and form no part of the claimed design.

1 Claim, 8 Drawing Sheets

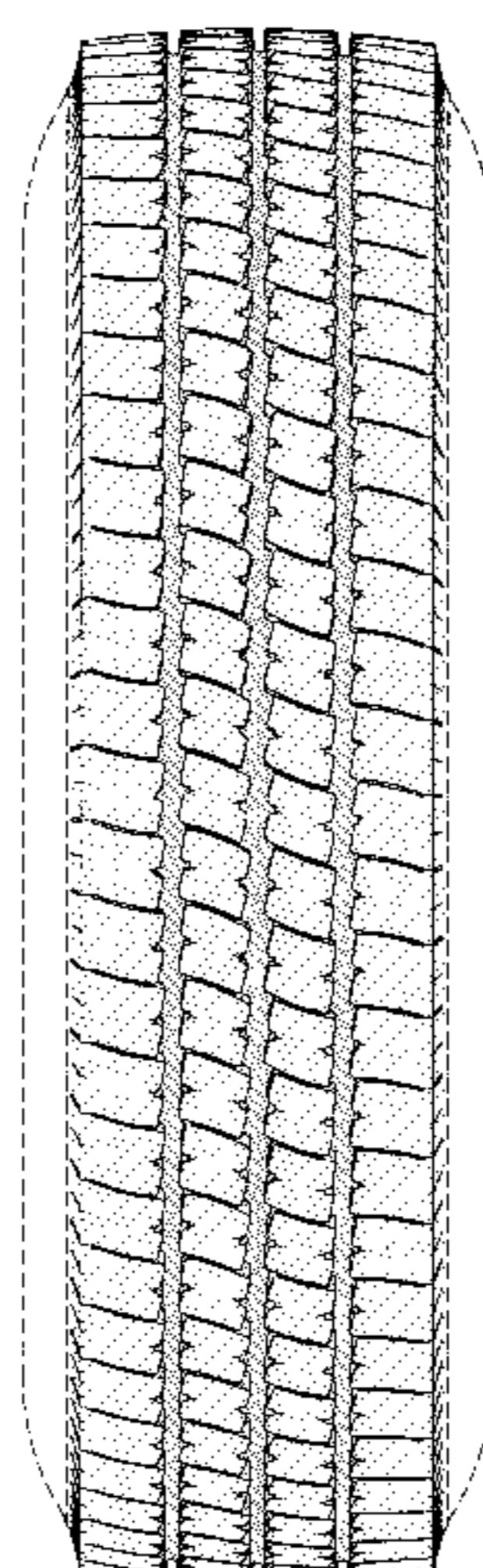
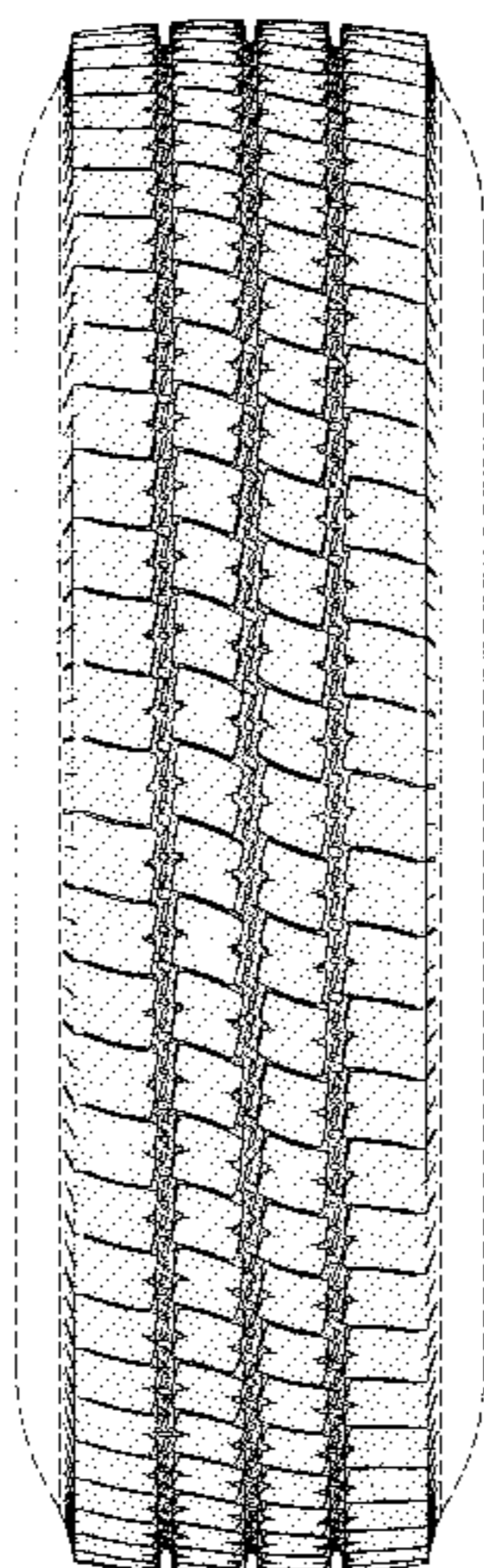

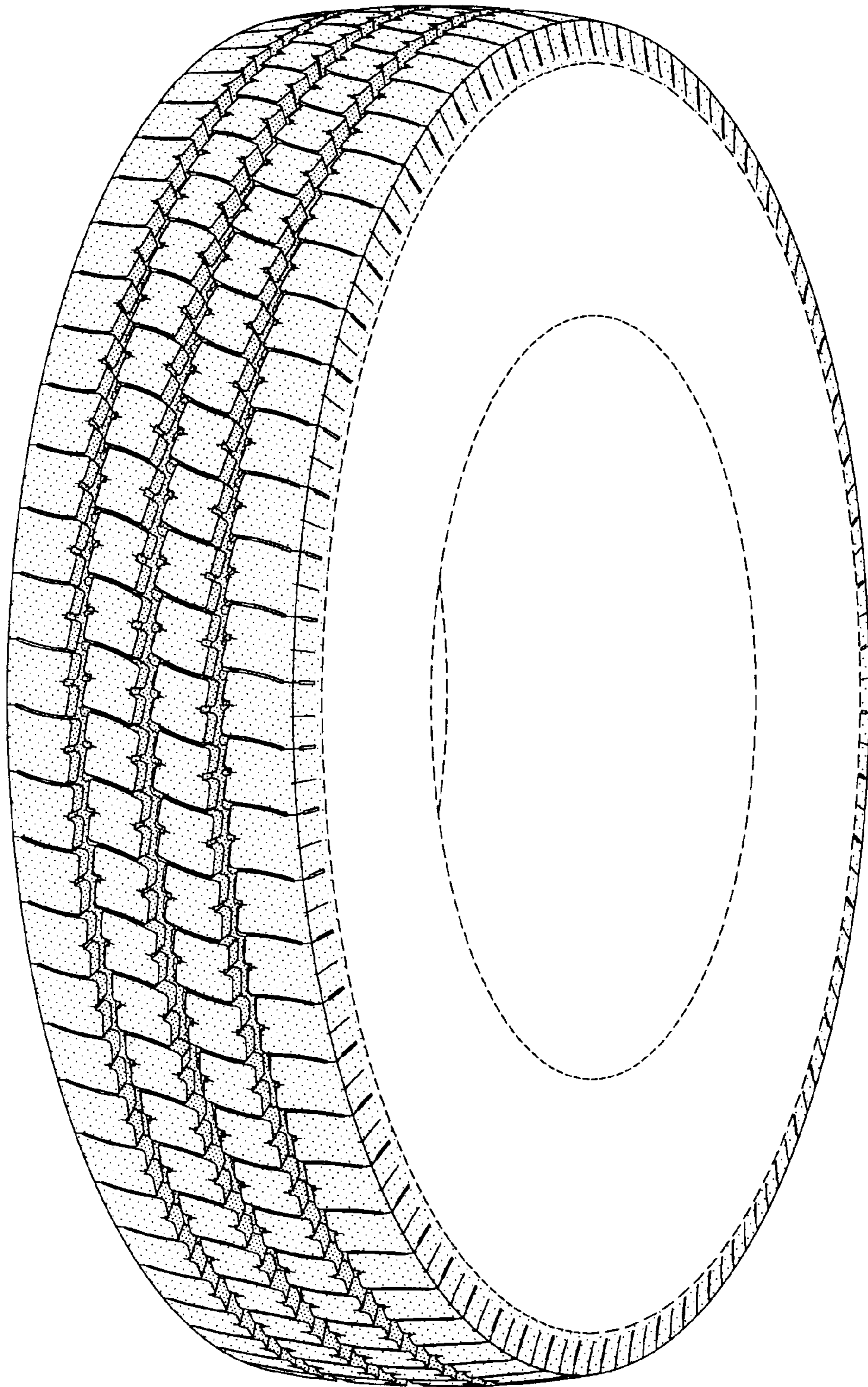

FIG-1

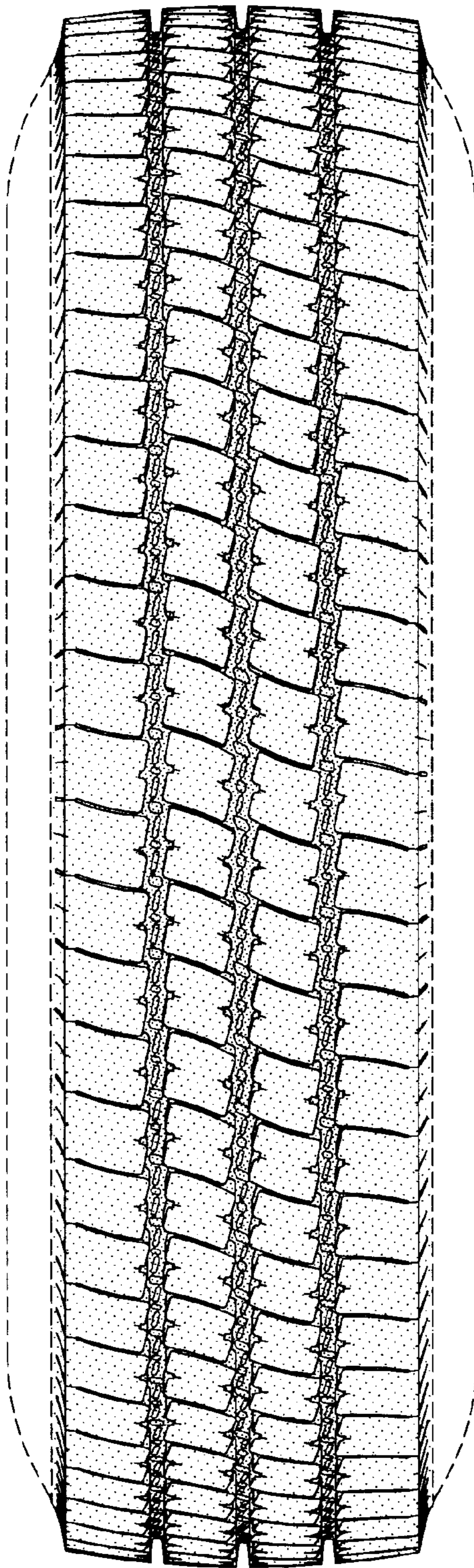

FIG-2

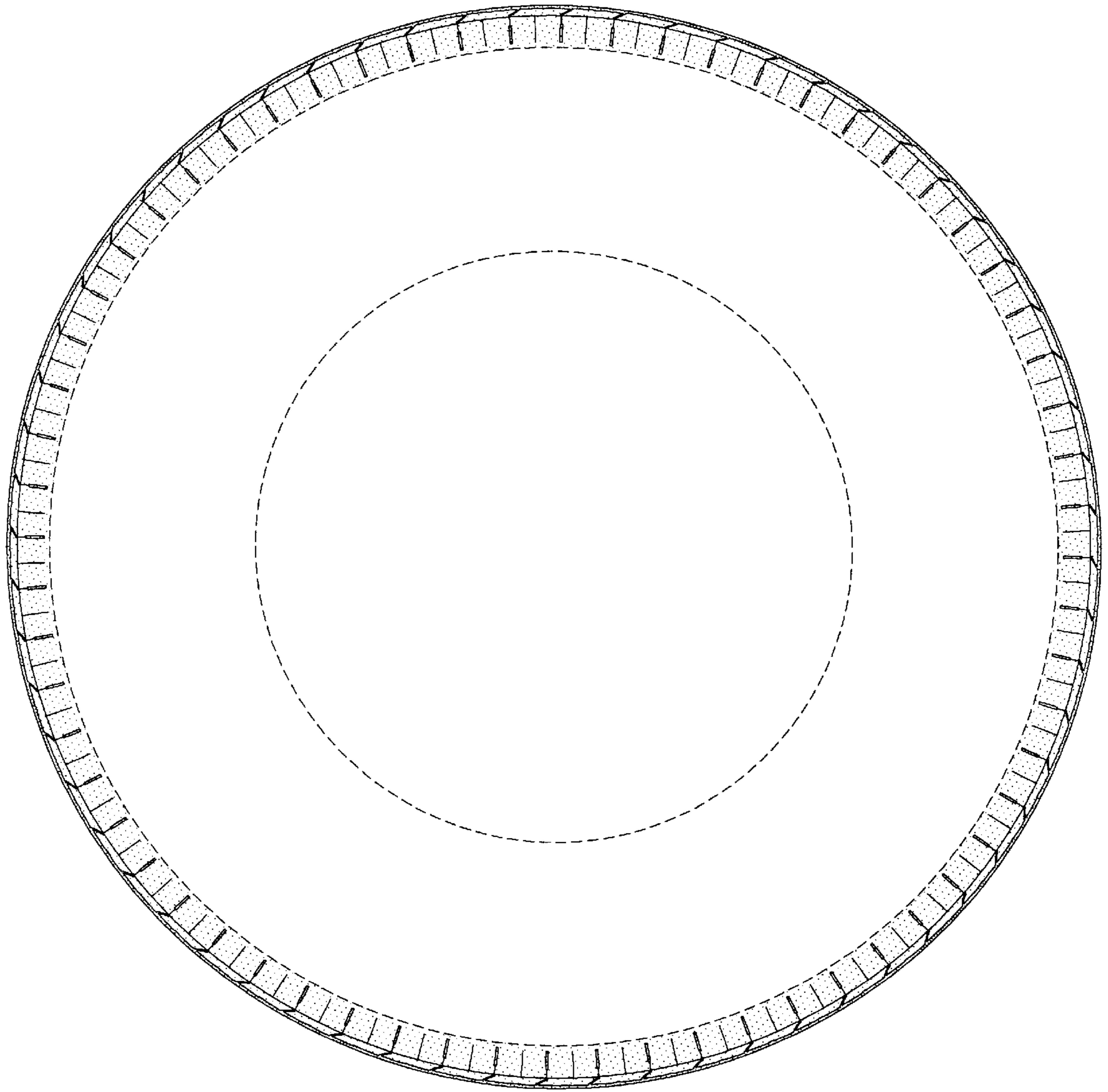

FIG-3

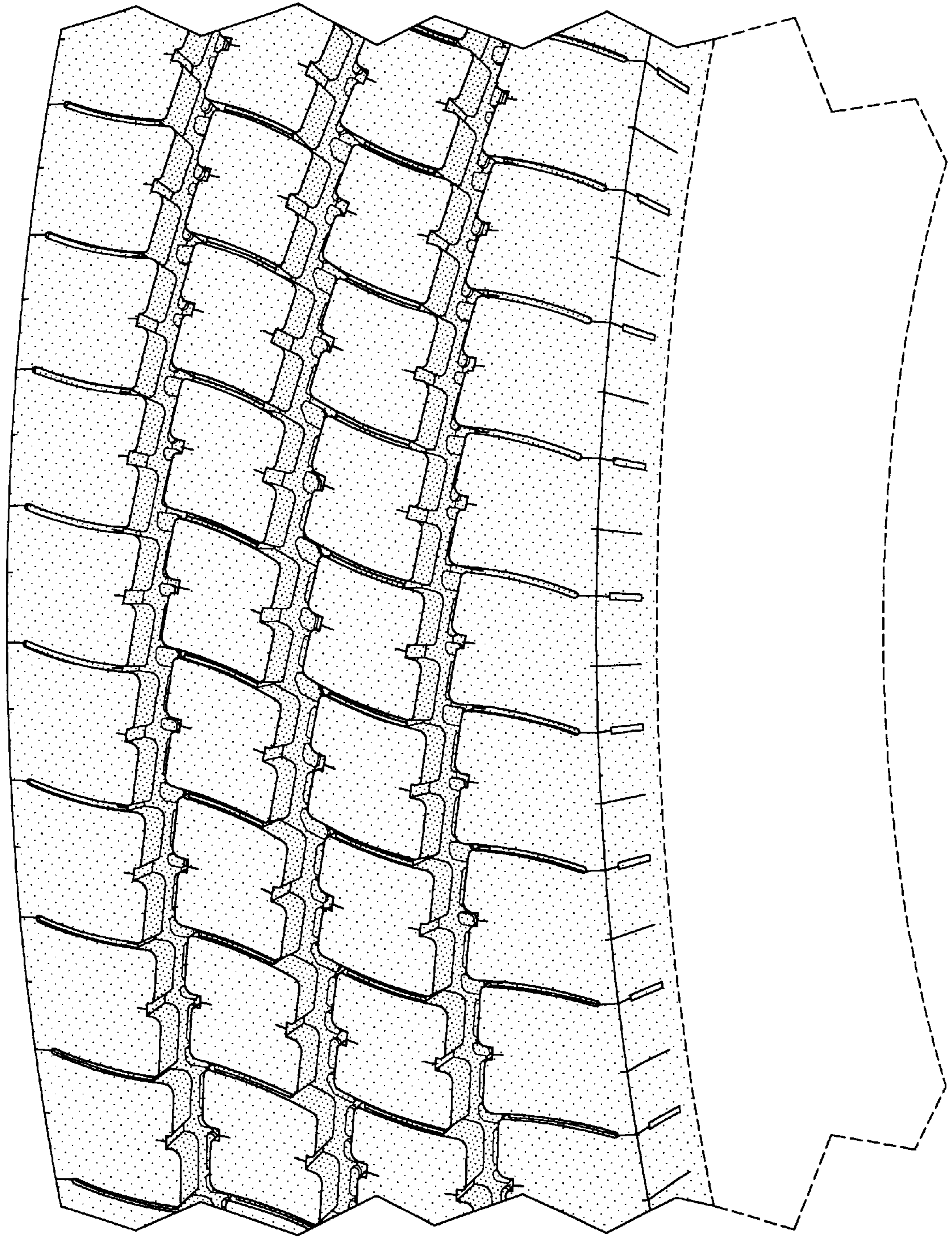

FIG-4

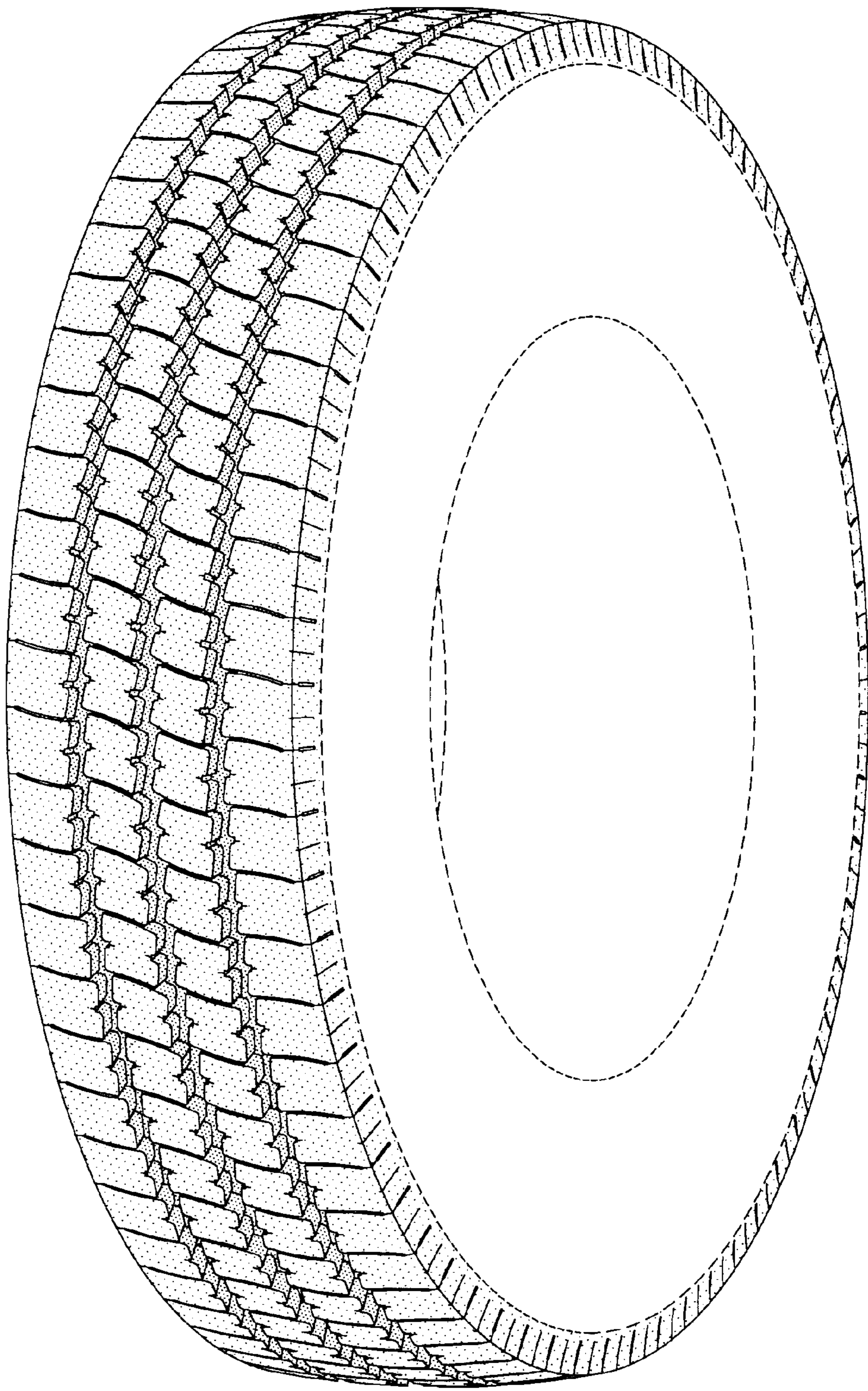

FIG-5

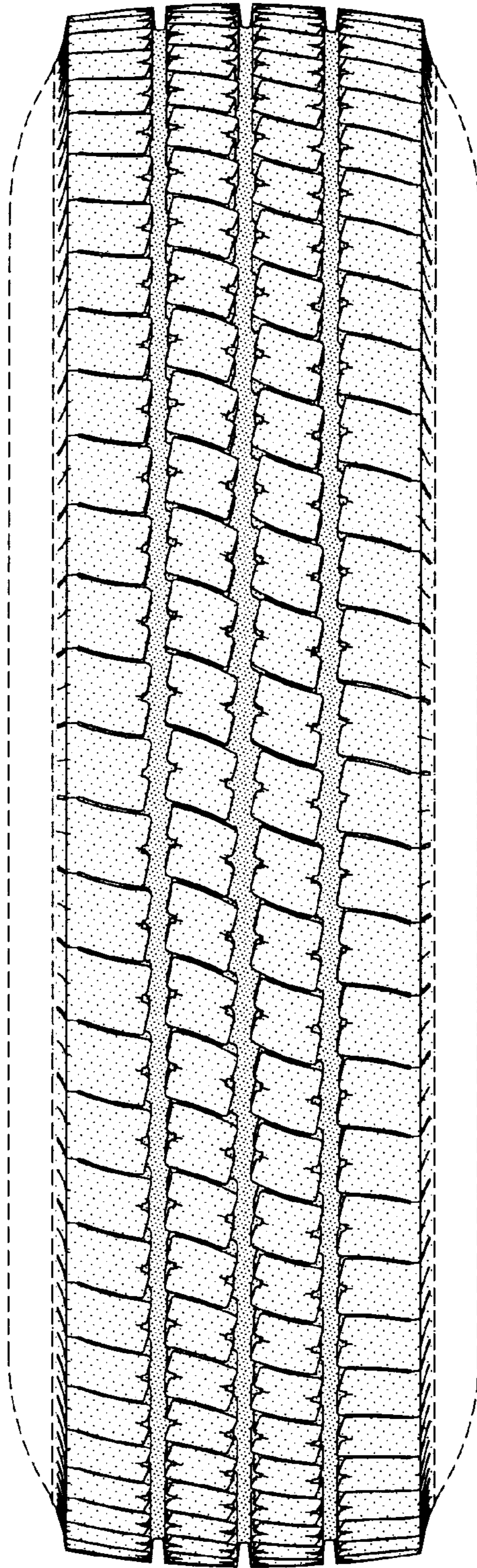

FIG-6

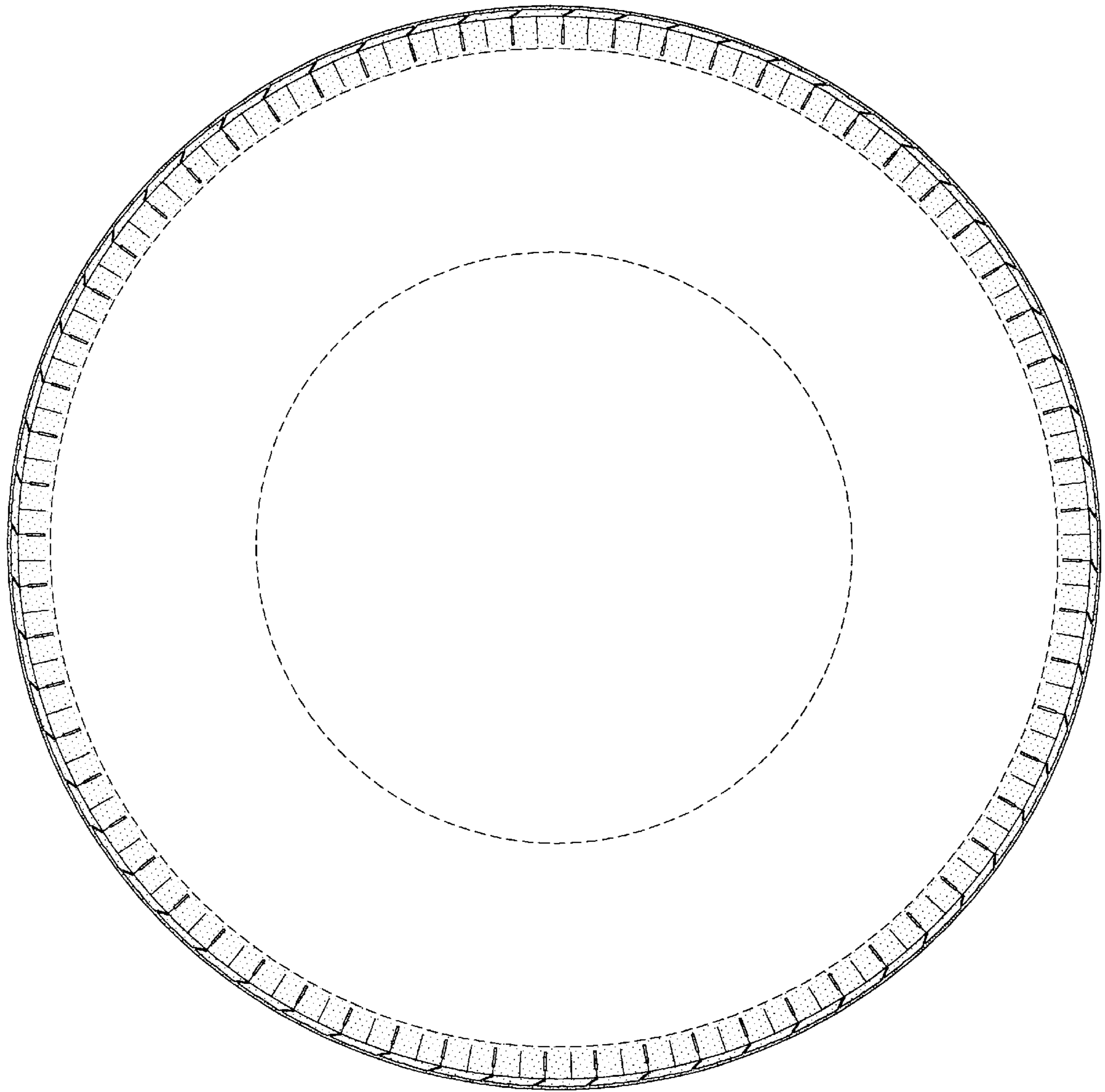

FIG-7

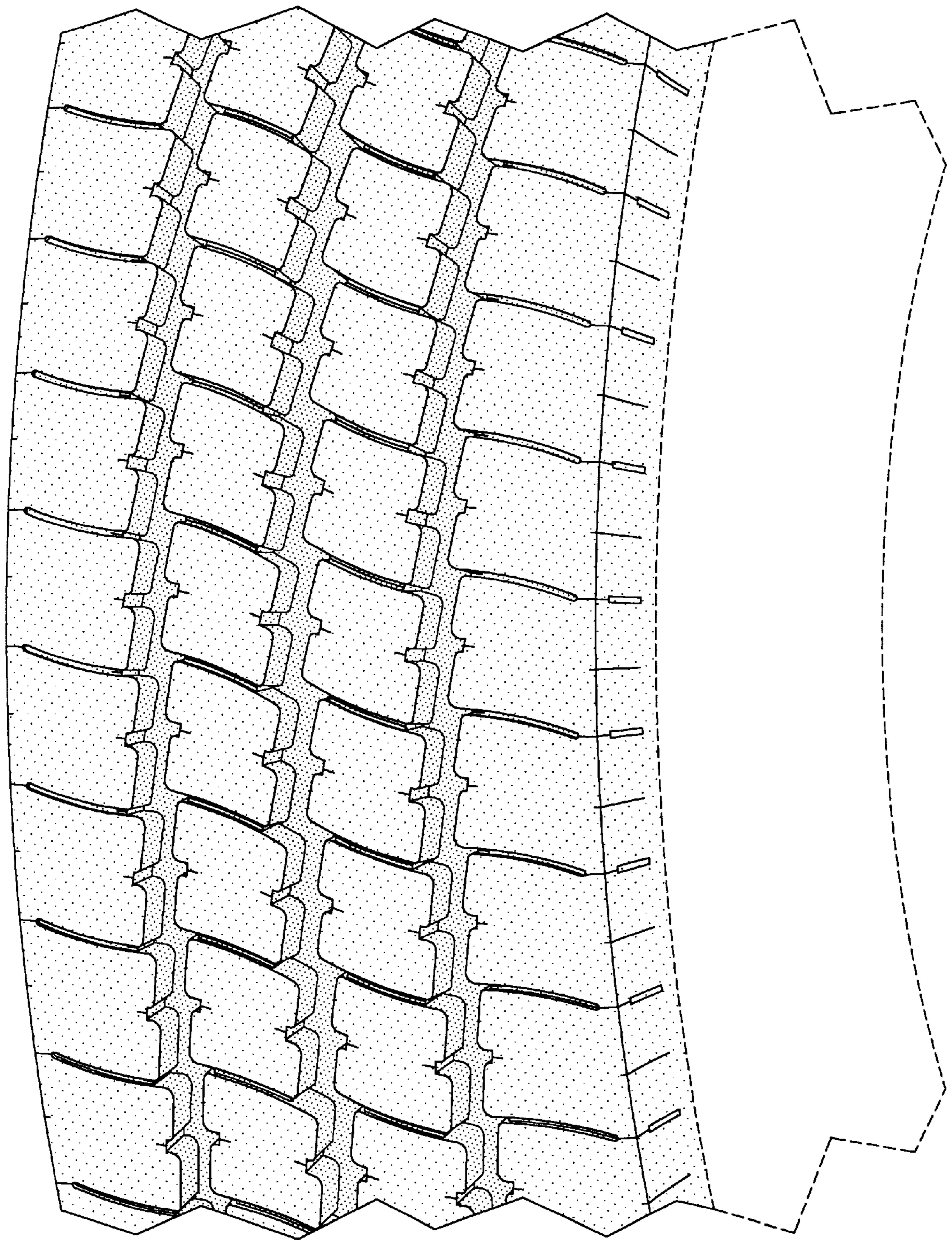

FIG-8