



US00D432956S

United States Patent [19] Ricquet

[11] Patent Number: Des. 432,956

[45] Date of Patent: ** Oct. 31, 2000

[54] TREAD OF A TIRE

[75] Inventor: Joël Ricquet, Riom, France

[73] Assignee: Michelin Recherche et Technique, S.A., Granges-Paccot, Switzerland

[**] Term: 14 Years

[21] Appl. No.: 29/116,586

[22] Filed: Jan. 6, 2000

[30] Foreign Application Priority Data

Jul. 7, 1999 [FR] France 99 4408

[51] LOC (7) Cl. 12-15

[52] U.S. Cl. D12/141

[58] Field of Search D12/134-152;
152/209.1, 209.8, 209.9, 209.11, 209.12,
209.13, 209.28, 900, 901, 902, 903

[56] References Cited

U.S. PATENT DOCUMENTS

- D. 334,160 3/1993 Woo D12/146
- D. 342,223 12/1993 McKisson et al. D12/146
- D. 366,018 1/1996 Krupa et al. D12/147
- D. 403,997 1/1999 Albert D12/147
- D. 407,676 4/1999 Morishita et al. D12/147

FOREIGN PATENT DOCUMENTS

- 493771 2/1998 France .
- 739701 7/1988 Japan .
- 938611 11/1995 Japan .

OTHER PUBLICATIONS

- Continental Conti Sport Contact Tire, 1998 Tread Design Guide, p. 19. 1/2, Jan. 1998.
- Federal Super Steel 635 Tire, 1998 Tread Design Guide, p. 28. 4/4, Jan. 1998.
- GT Tire Champiro-65 Tire, 1998 Tread Design Guide, p. 36. 1/5, Jan. 1998.
- Merit Signet DH 65 Tire, 1998 Tread Design Guide, p. 48. 1/3, Jan. 1998.
- Telstar Turbostar HR Tire, 1998 Tread Design Guide, p. 72. 2/2, Jan. 1998.

Primary Examiner—Robert M. Spear
Attorney, Agent, or Firm—Baker Botts, L.L.P.

[57] CLAIM

The ornamental design for a tread of a tire, as shown and described.

DESCRIPTION

FIG. 1 is a perspective view of the tread of a tire of the present invention, it being understood that the pattern is repeated uniformly throughout the circumference of the tread; and,

FIG. 2 is an elevational view of the tire tread shown in FIG. 1.

The broken line showing the tire inner bead and sidewall in FIG. 1 is for illustrative purposes only and forms no part of the claimed design.

In the drawings, the dark stippled surface shading represents the recessed portion of the tread grooves, having a depth as best shown in FIG. 2.

1 Claim, 2 Drawing Sheets

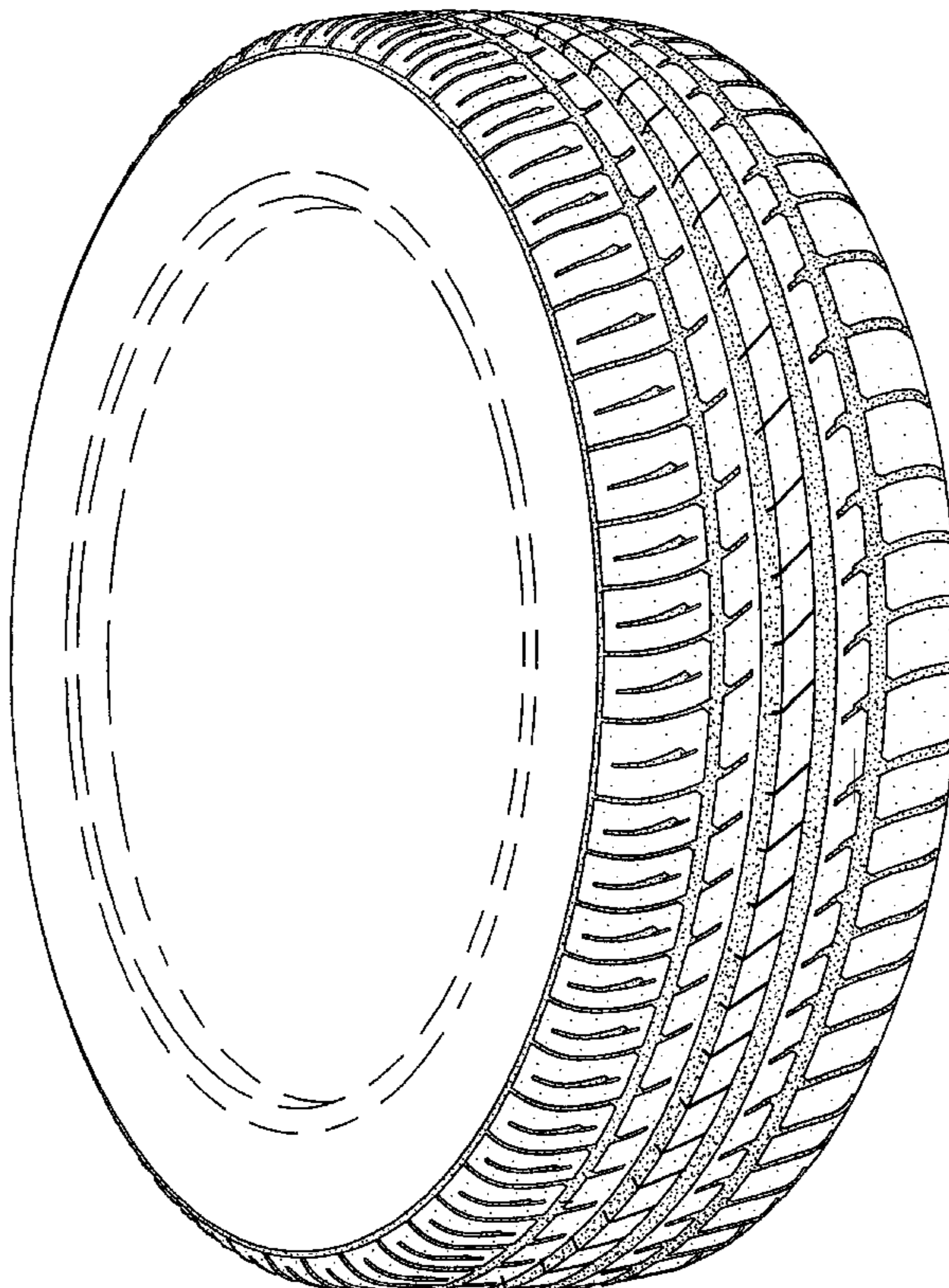

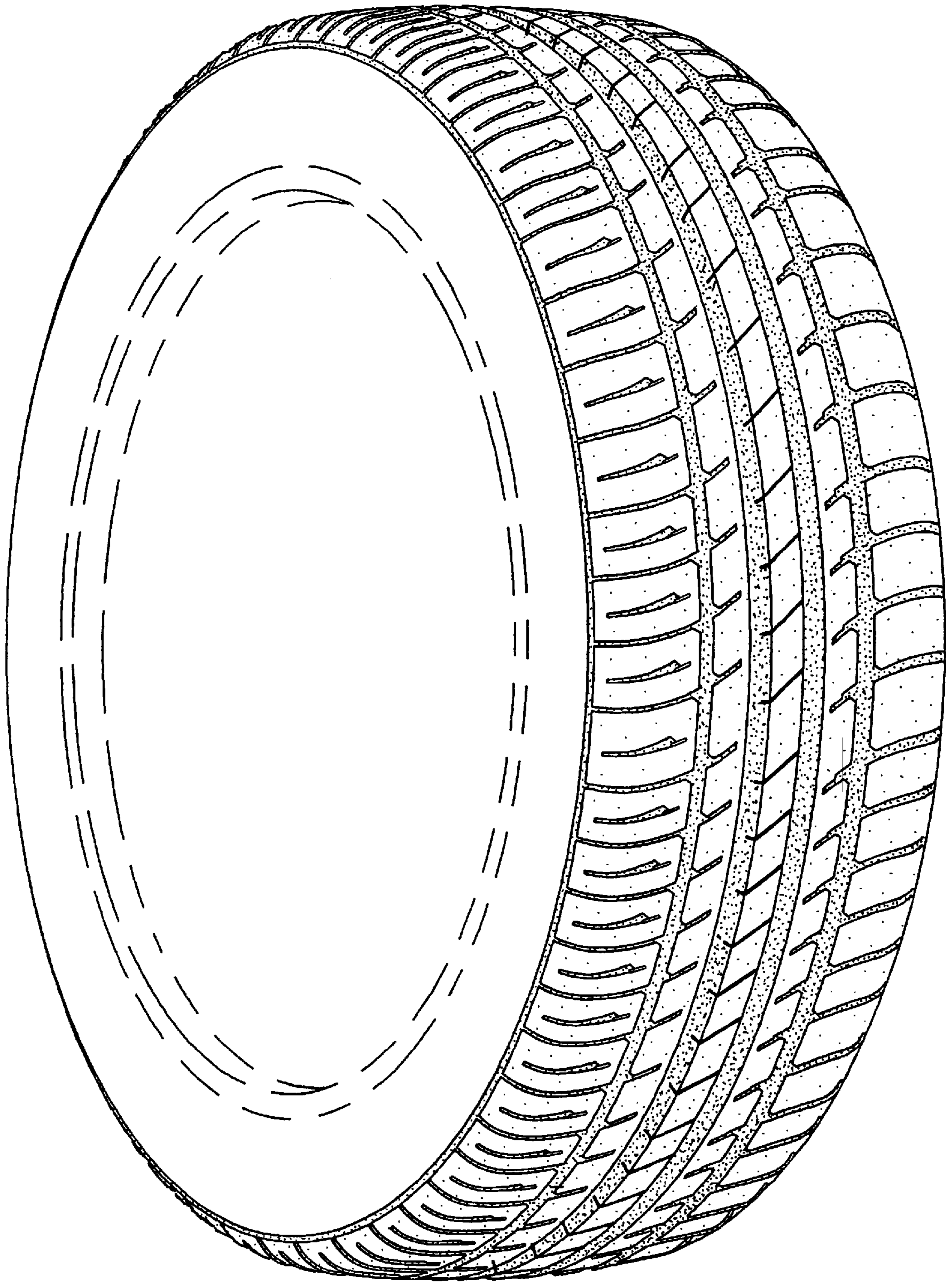

FIG. 1

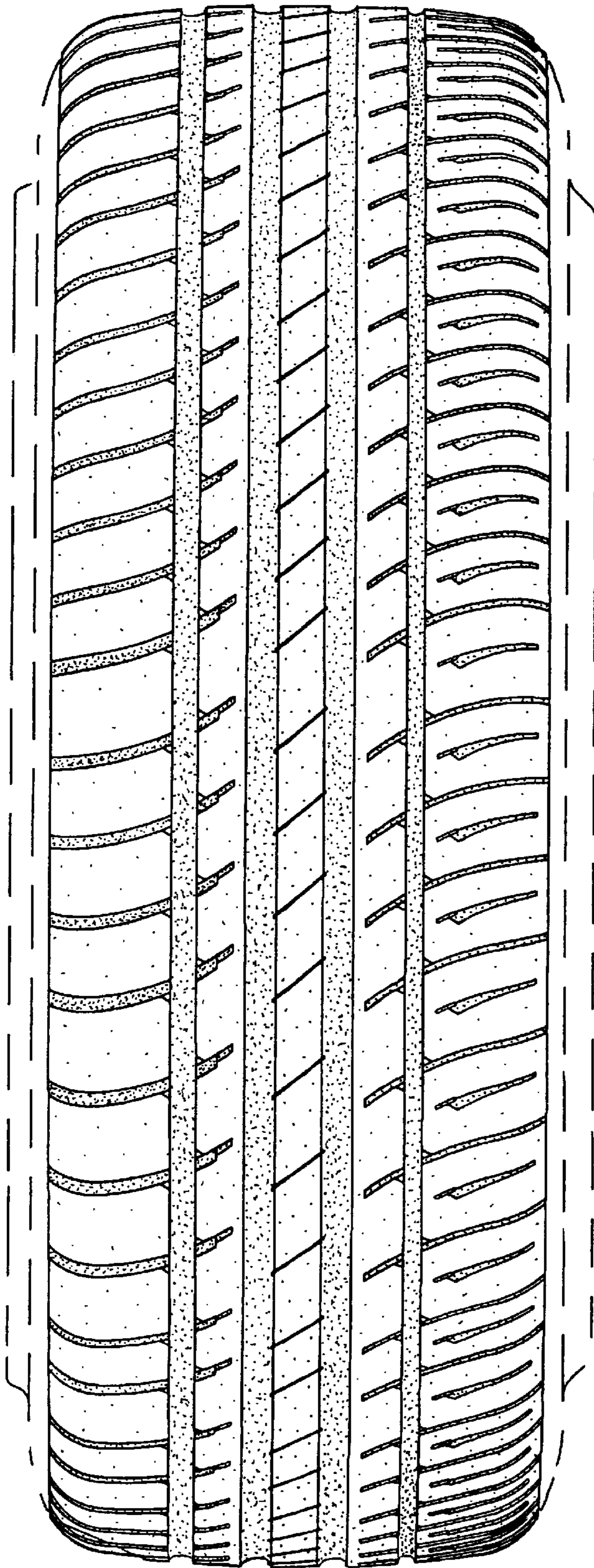

FIG. 2