



US00D432942S

United States Patent [19] Rodriguez

[11] Patent Number: Des. 432,942

[45] Date of Patent: ** Oct. 31, 2000

[54] CHRISTMAS DECORATION

5,116,648 5/1992 Martin et al. 428/7
5,175,029 12/1992 Peterson 428/7
5,925,426 7/1999 Galerneau 428/11

[76] Inventor: **Jesus Rodriguez**, 4134 Rosemead Blvd., Pico Rivera, Calif. 90660

[**] Term: **14 Years**

Primary Examiner—Dominic Simone
Attorney, Agent, or Firm—Goldstein & Canino

[21] Appl. No.: 29/111,171

[57] CLAIM

[22] Filed: **Sep. 22, 1999**

The ornamental design for a Christmas decoration, as shown and described.

[51] LOC (7) Cl. 11-05

DESCRIPTION

[52] U.S. Cl. D11/128

[58] Field of Search D11/121, 128,
D11/157, 160; 428/7, 11

FIG. 1 is a diagrammatic perspective view of the Christmas decoration in full lines with a tree shown in broken lines representing environmental association matter being for illustrative purposes only and forming no part of the claimed invention.

[56] References Cited

U.S. PATENT DOCUMENTS

D. 190,586	6/1961	Morsell	D11/128
D. 337,548	7/1993	Winkelman	D11/117
4,173,667	11/1979	Rusch	428/11
4,309,464	1/1982	Rauch	428/11
4,652,980	3/1987	Segan	362/86
4,968,565	11/1990	Stefano	428/542.4
4,989,120	1/1991	Dvais et al.	428/11 X

FIG. 2 is a top plan view of the Christmas decoration.

FIG. 3 is a bottom plan view thereof.

FIG. 4 is front elevational view thereof.

FIG. 5 is rear elevational view thereof; and,

FIG. 6 is a right side elevational view thereof, the left side view being a mirror image of the right side view.

1 Claim, 4 Drawing Sheets





FIG. 1

FIG. 2

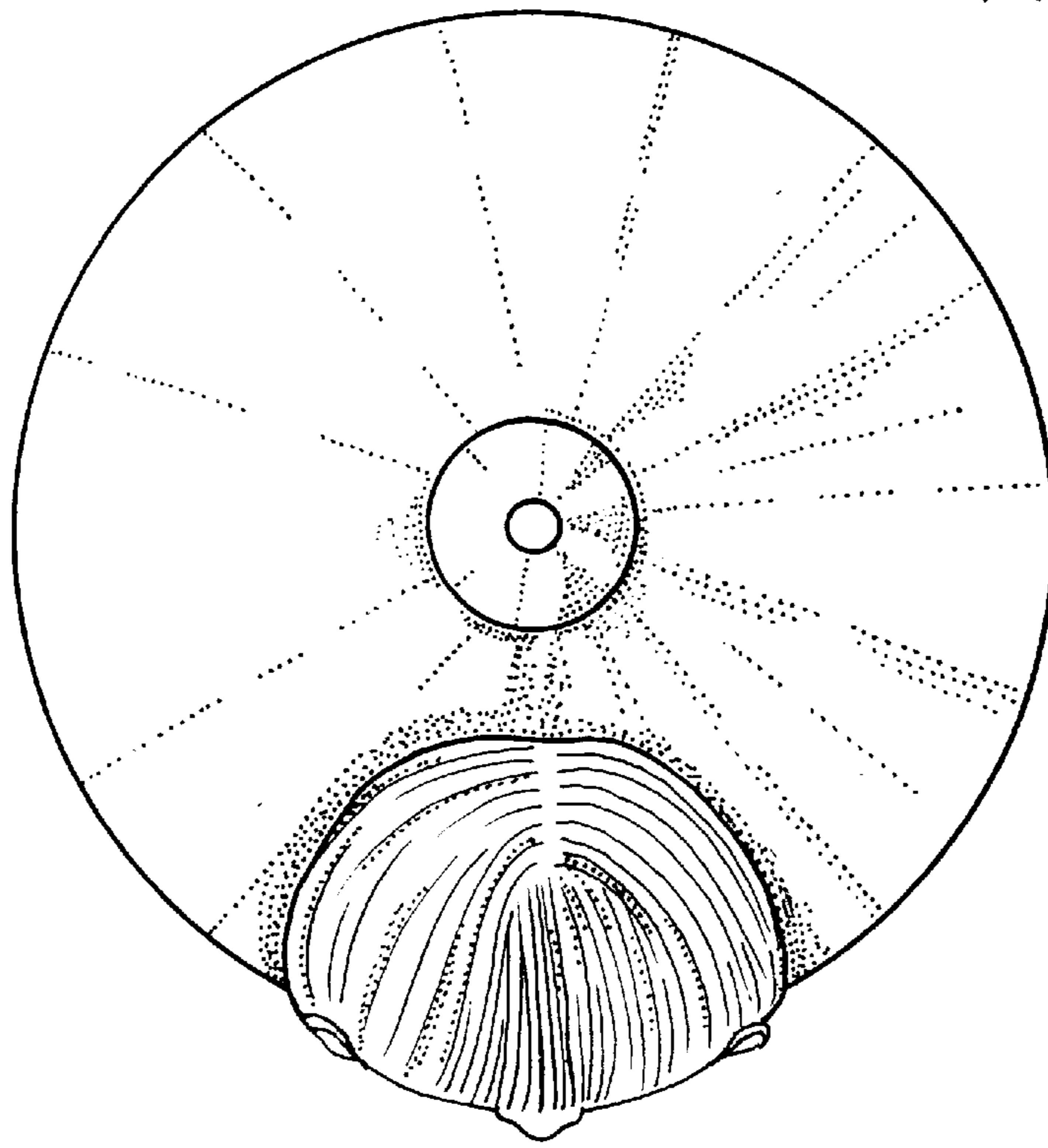
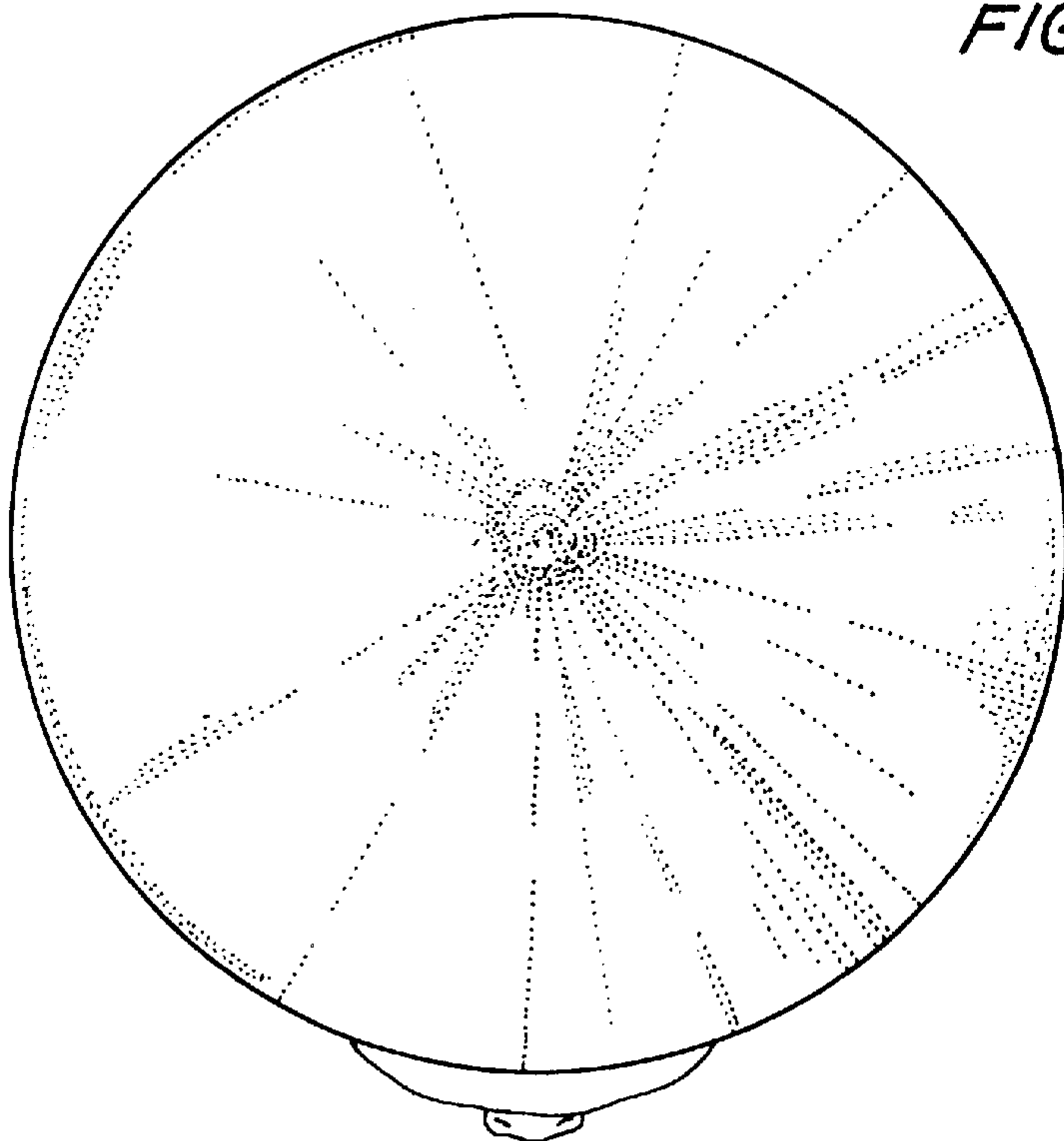

FIG. 3



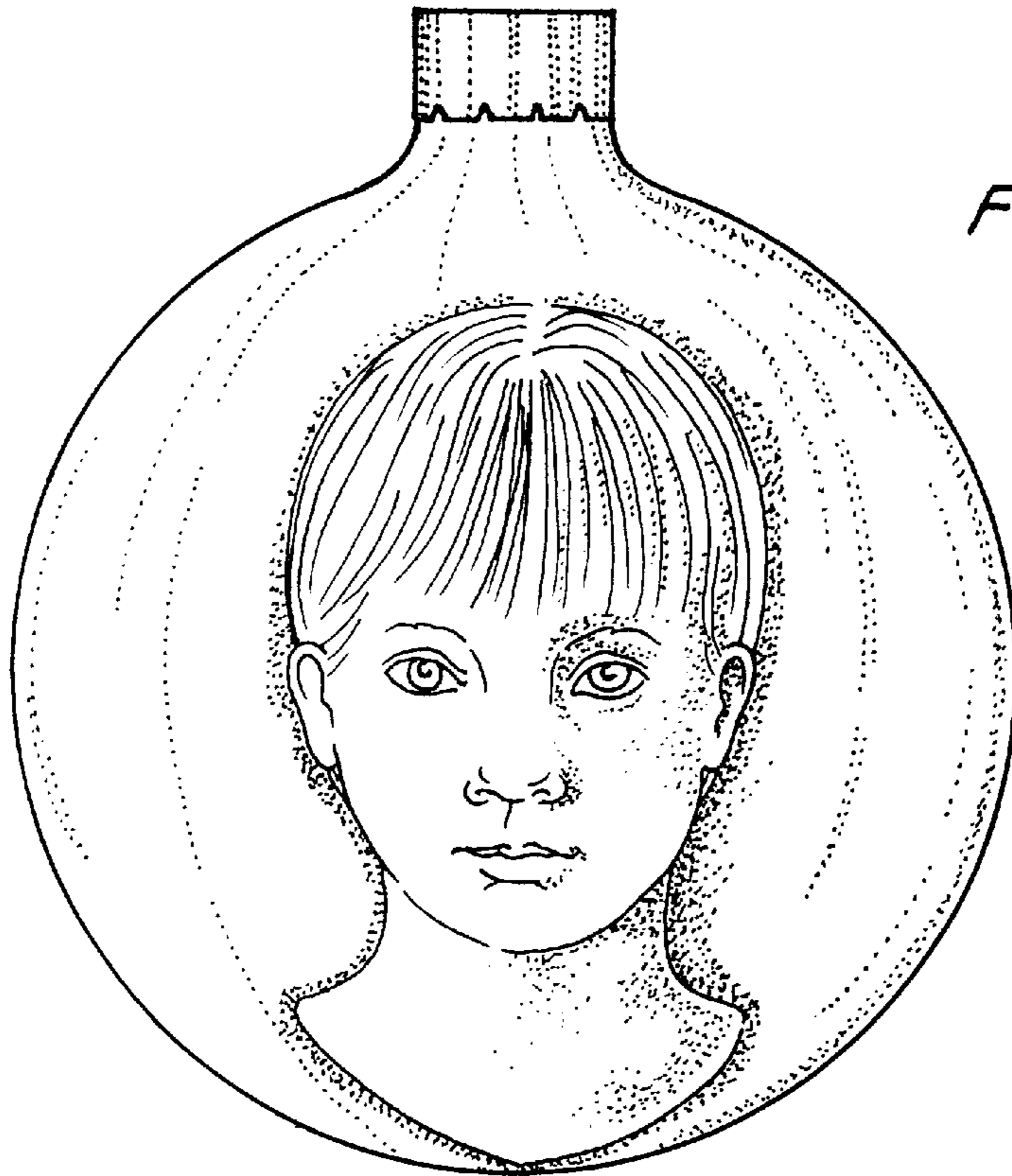

FIG. 4

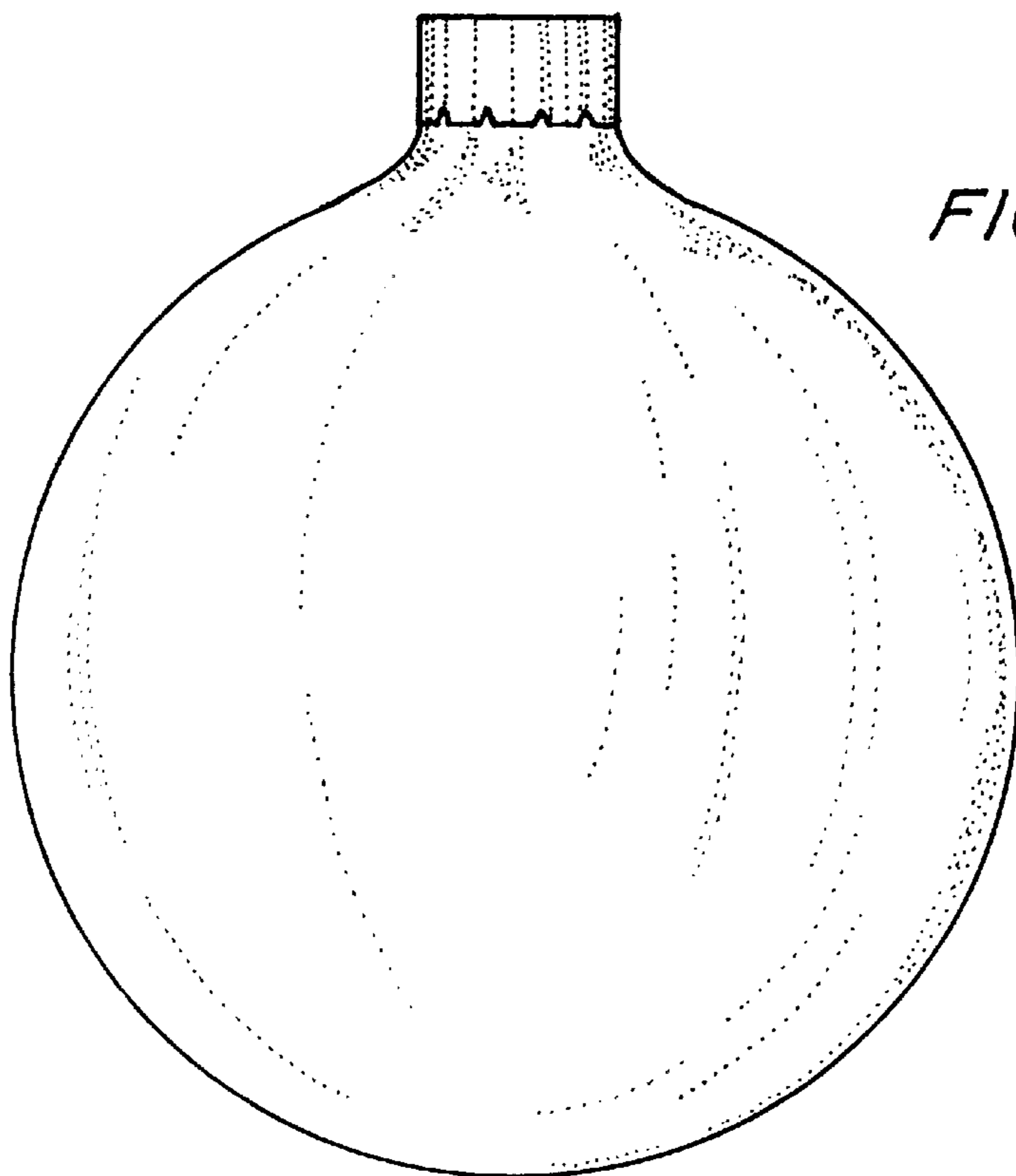

FIG. 5

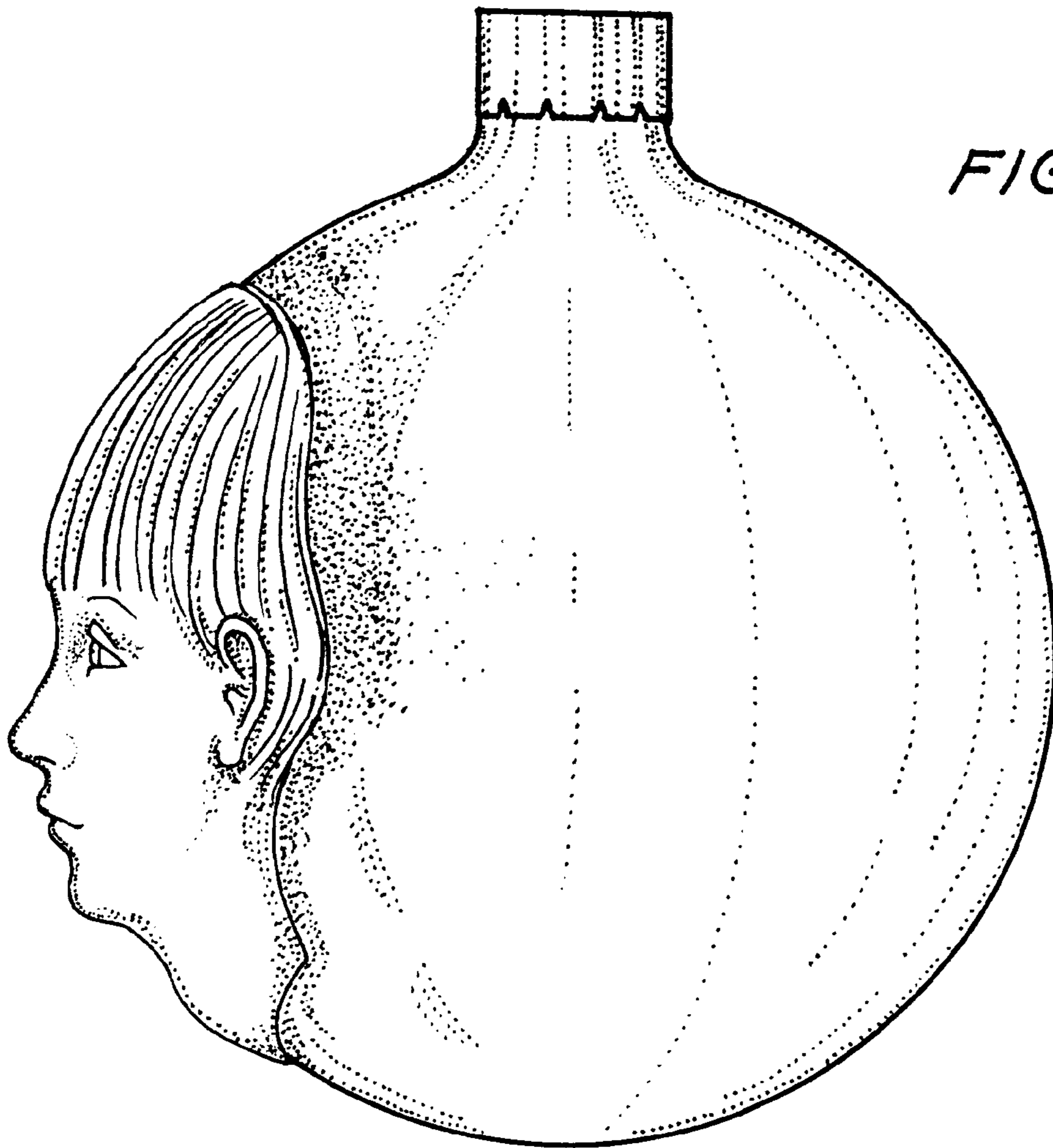

FIG. 6