



US00D432910S

# United States Patent [19] Caper

[11] **Patent Number: Des. 432,910**

[45] **Date of Patent: \*\* Oct. 31, 2000**

[54] **GLOVE HANGER**

5,013,004 5/1991 Wilkins et al. .... 206/806  
5,065,863 11/1991 Moyet-Ortiz ..... 206/278

[75] Inventor: **John C. Caper**, Valencia, Calif.

### OTHER PUBLICATIONS

Techform Inc., Nov. 1982.

[73] Assignee: **Anza Sport Group, Inc.**, Valencia, Calif.

*Primary Examiner*—Prabhakar Deshmukh  
*Attorney, Agent, or Firm*—Koppel & Jacobs

[\*\*] Term: **14 Years**

[21] Appl. No.: **29/114,635**

### [57] CLAIM

The ornamental design for a glove hanger, as shown and described.

[22] Filed: **Nov. 29, 1999**

[51] **LOC (7) Cl.** ..... **09-07**

[52] **U.S. Cl.** ..... **D9/415**

[58] **Field of Search** ..... D9/415, 418, 414,  
D9/337, 457; 206/461–471, 495, 806, 349,  
376, 377, 378, 372, 278, 279, 299, 300

### DESCRIPTION

FIG. 1 is a perspective view of a glove hanger showing my new design;

FIG. 2 is a top plan view thereof;

FIG. 3 is a bottom plan view thereof;

FIG. 4 is a front elevation view thereof;

FIG. 5 is a rear elevation view thereof;

FIG. 6 is a right elevation view thereof;

FIG. 7 is a left side elevation view thereof;

FIG. 8 is a sectional view thereof, taken along section lines 8—8 in FIG. 6; and,

FIG. 9 is a sectional view thereof, taken along section lines 9—9 in FIG. 7.

### [56] References Cited

#### U.S. PATENT DOCUMENTS

D. 349,239	8/1994	Steenland	.....	D9/415
D. 354,910	1/1995	Weatherford et al.	.....	D9/415
D. 419,064	1/2000	Gorry	.....	D9/415
2,995,845	8/1961	Fraser	.....	206/278
3,695,418	10/1972	Gwozdz	.....	206/806 X
4,322,902	4/1982	Lenthall et al.	.....	40/322
4,773,532	9/1988	Stephenson	.....	206/278
4,863,084	9/1989	Nabozny	.....	206/278

**1 Claim, 3 Drawing Sheets**

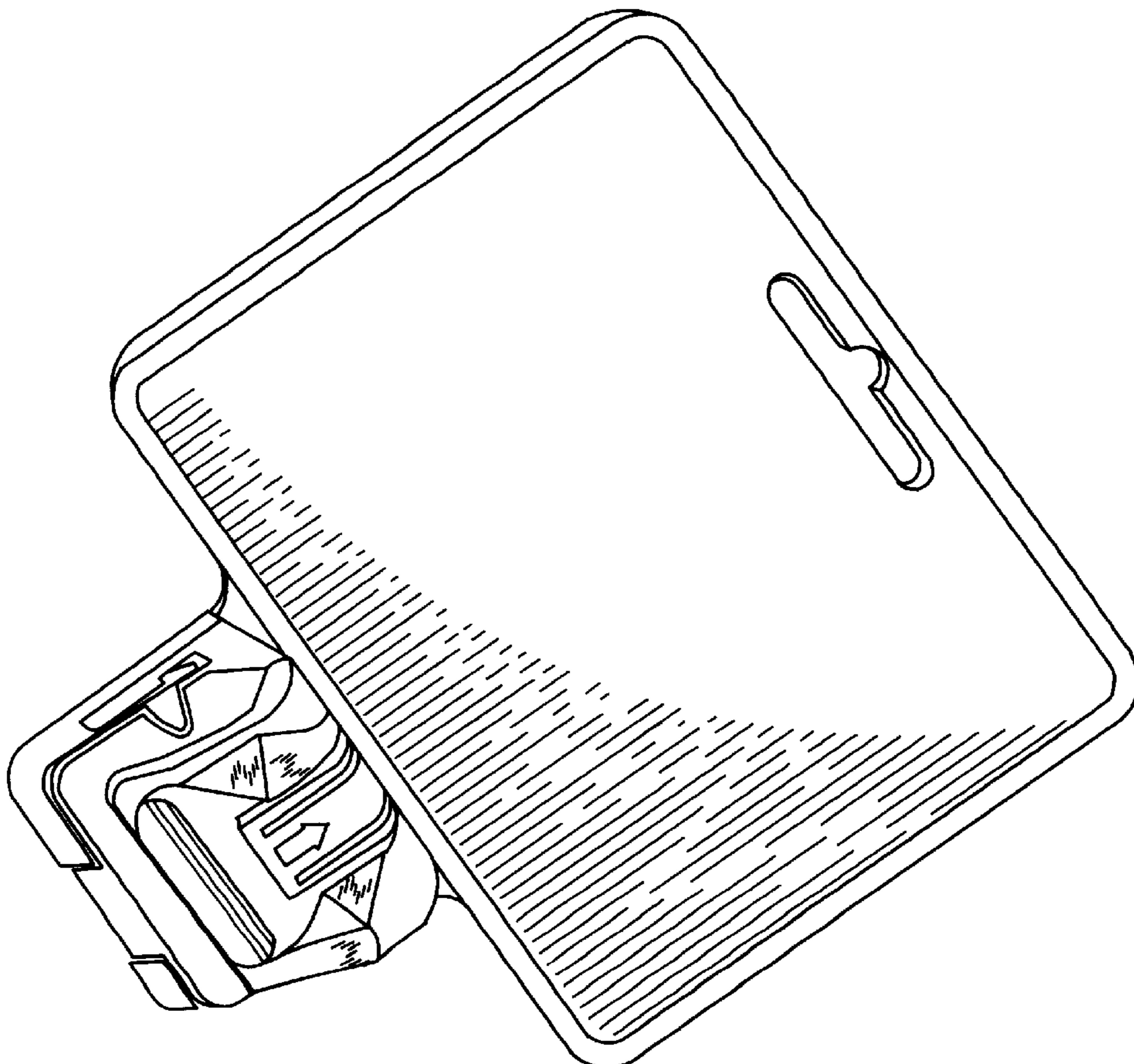

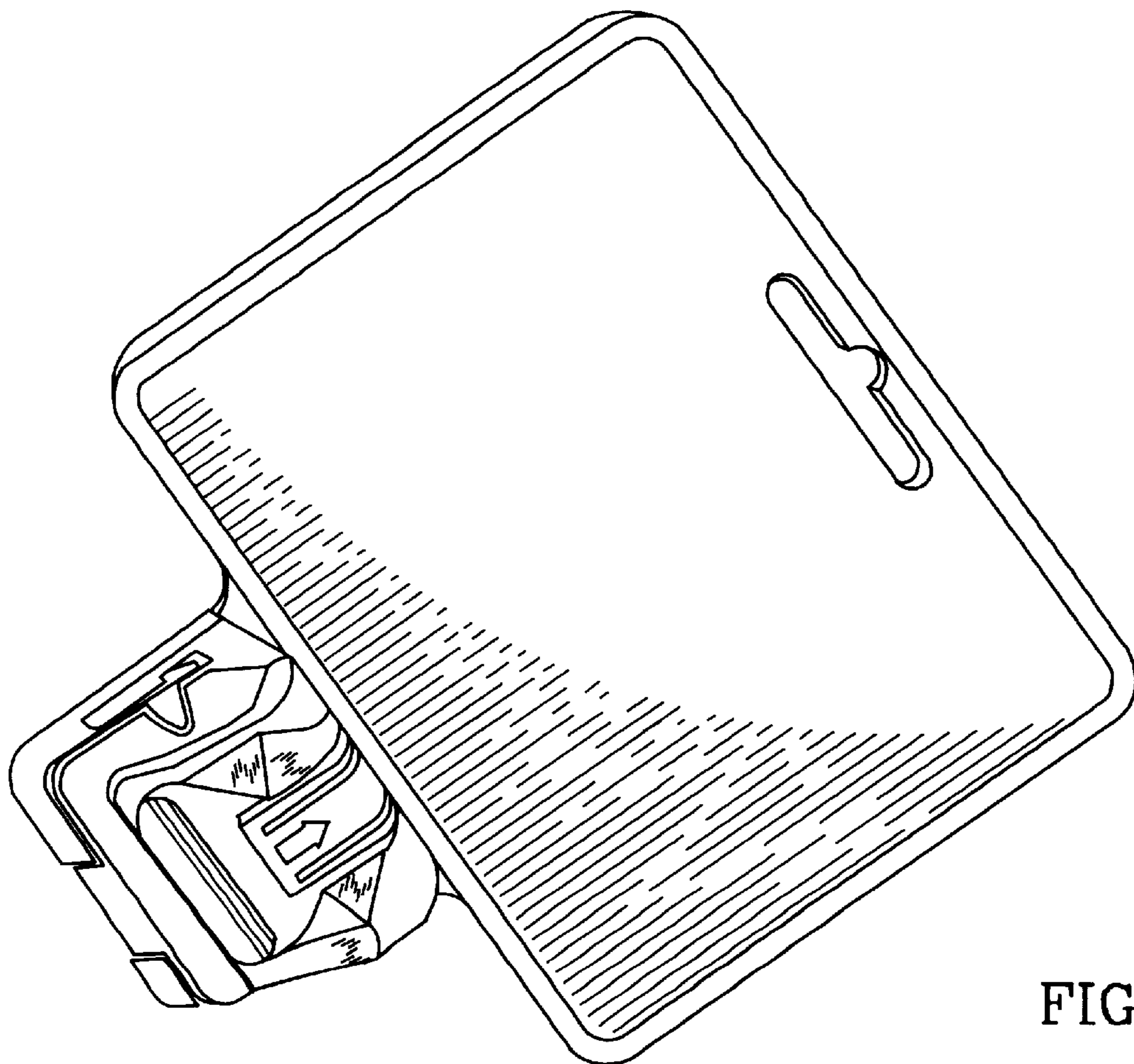

FIG. 1

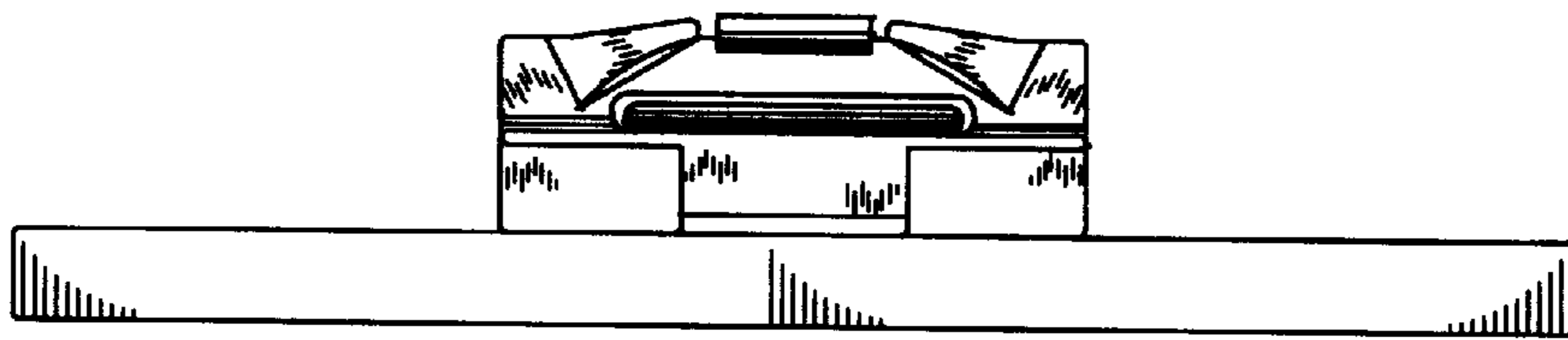

FIG. 2

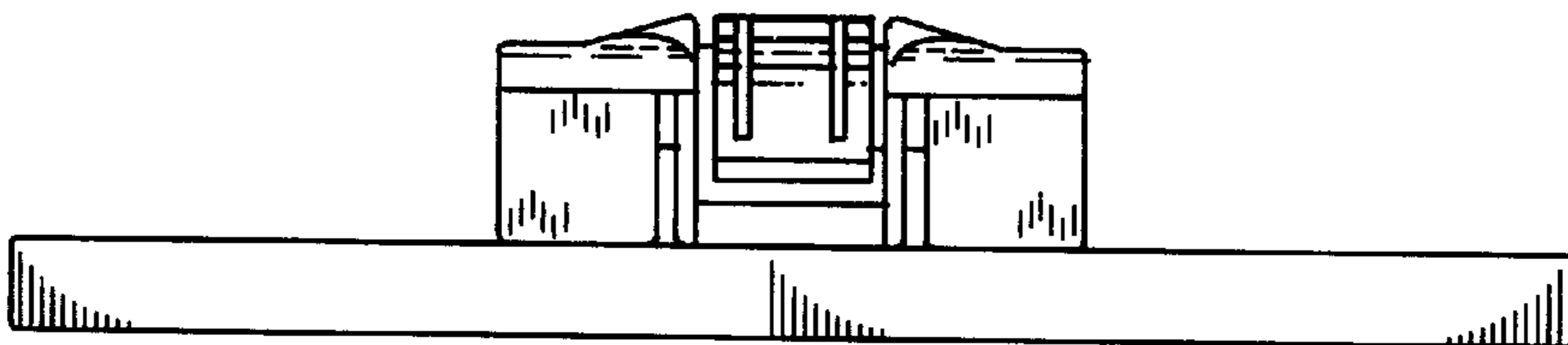

FIG. 3

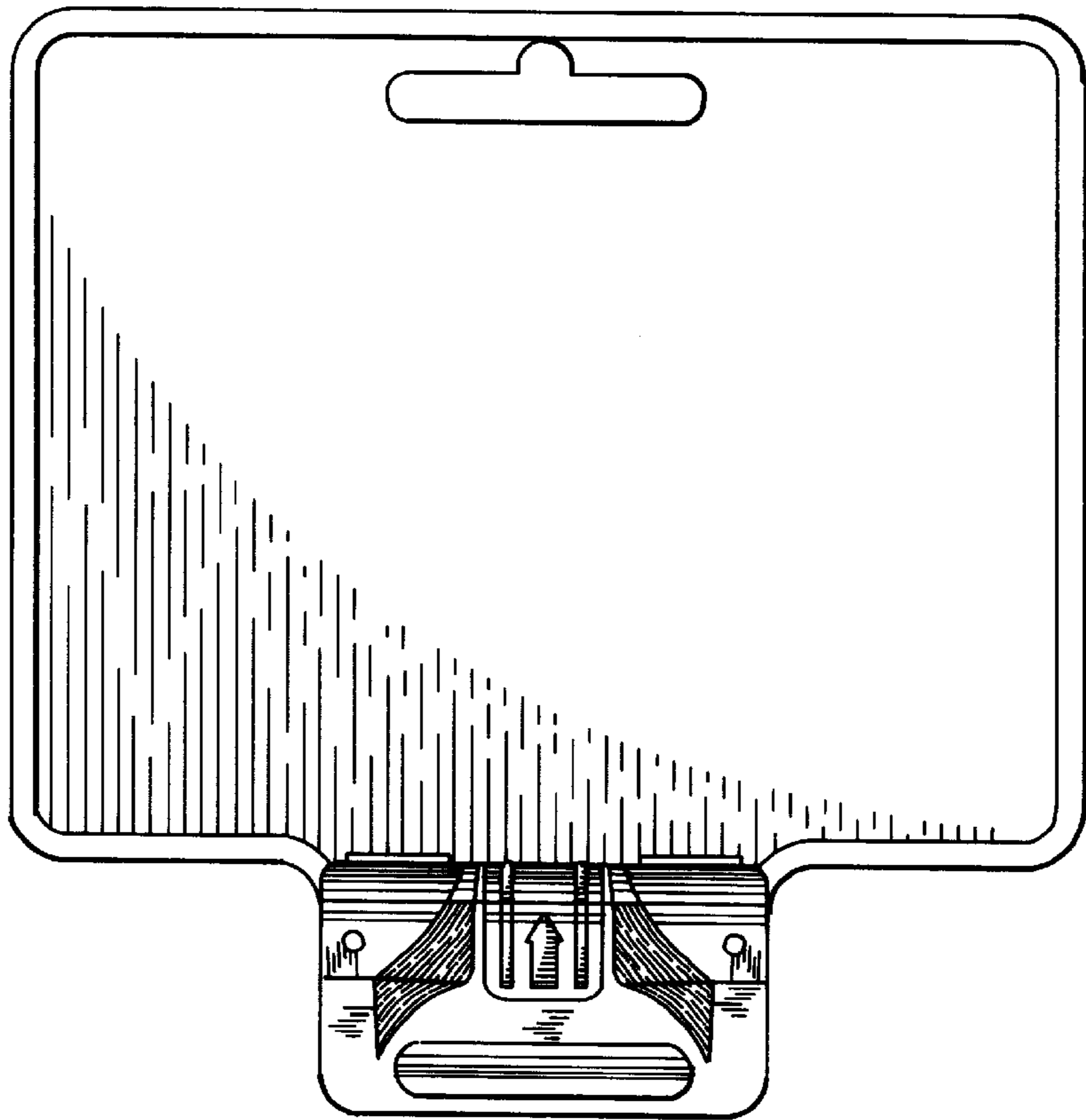

FIG. 4

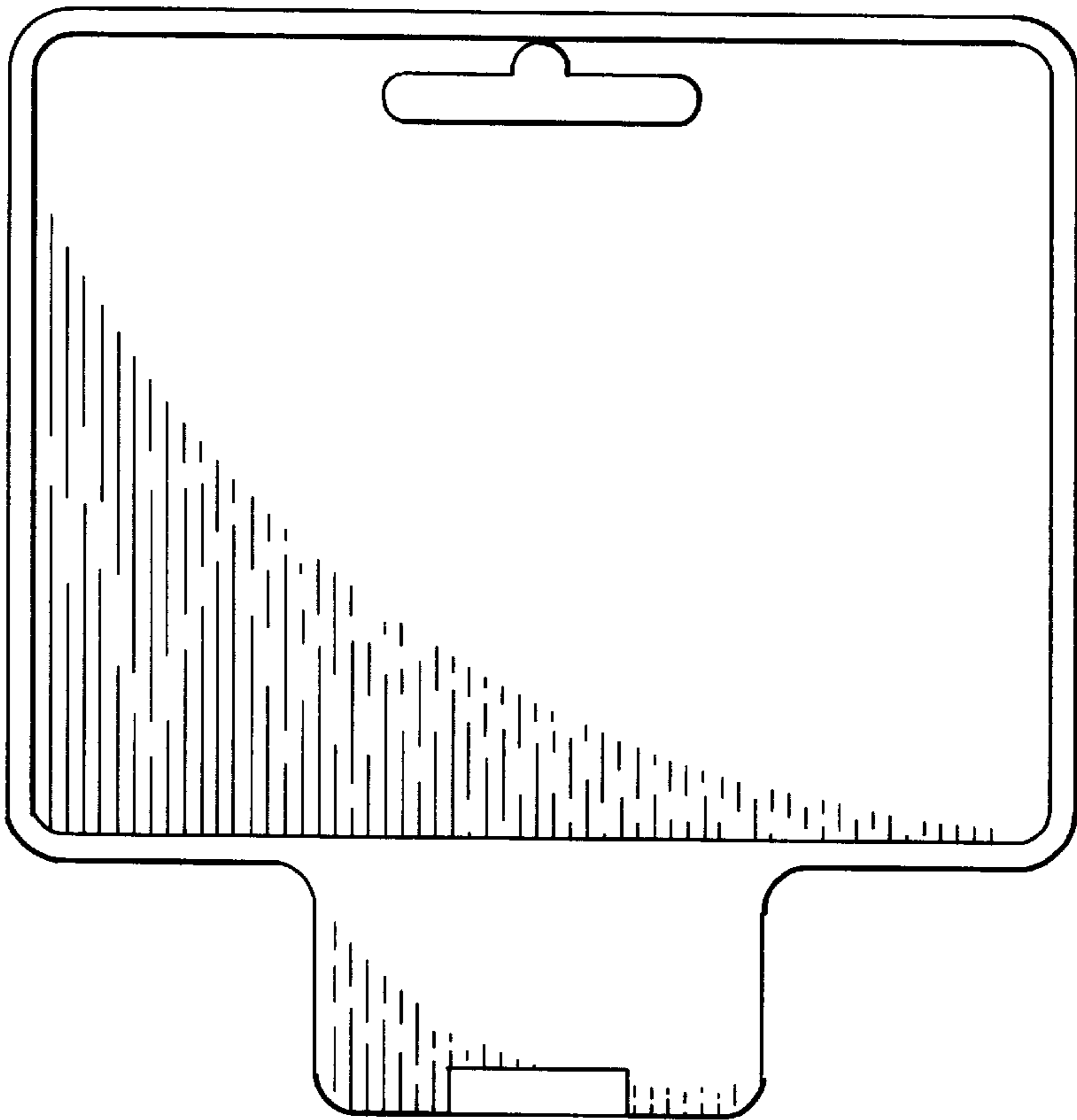

FIG. 5



FIG. 8

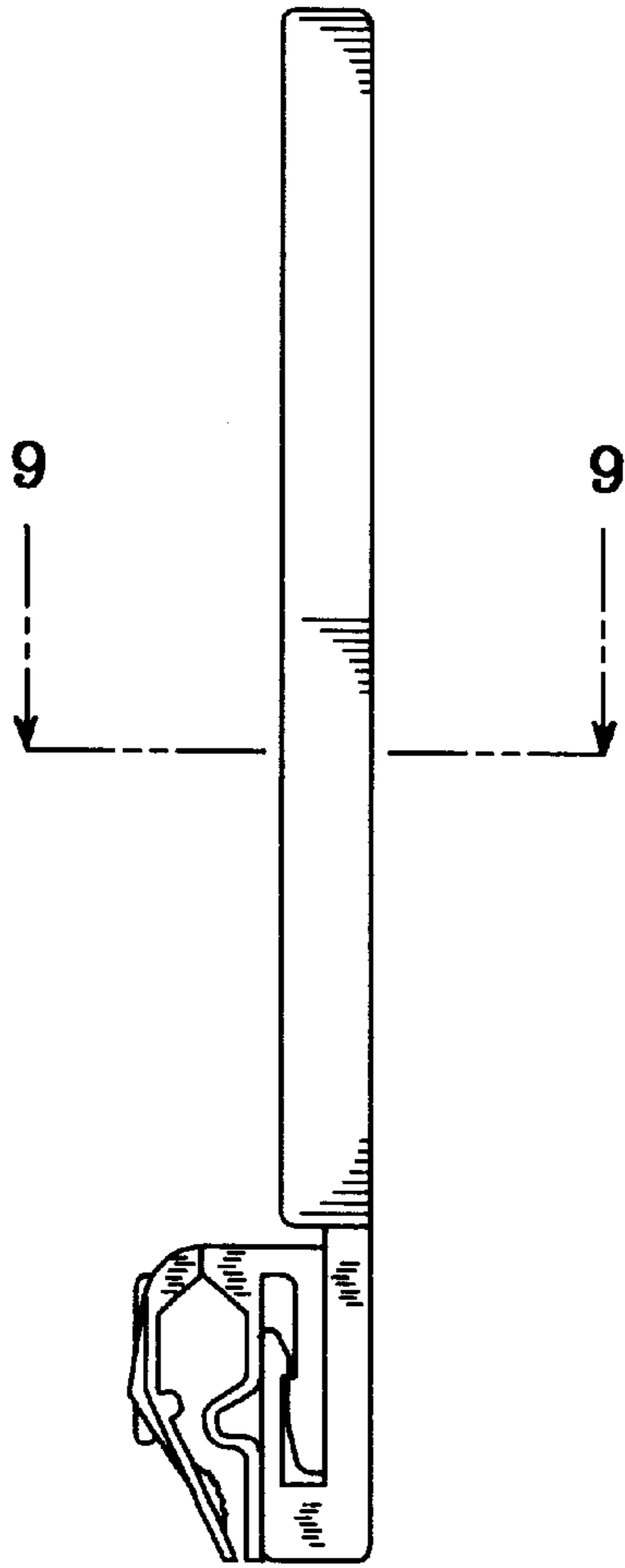

FIG. 7

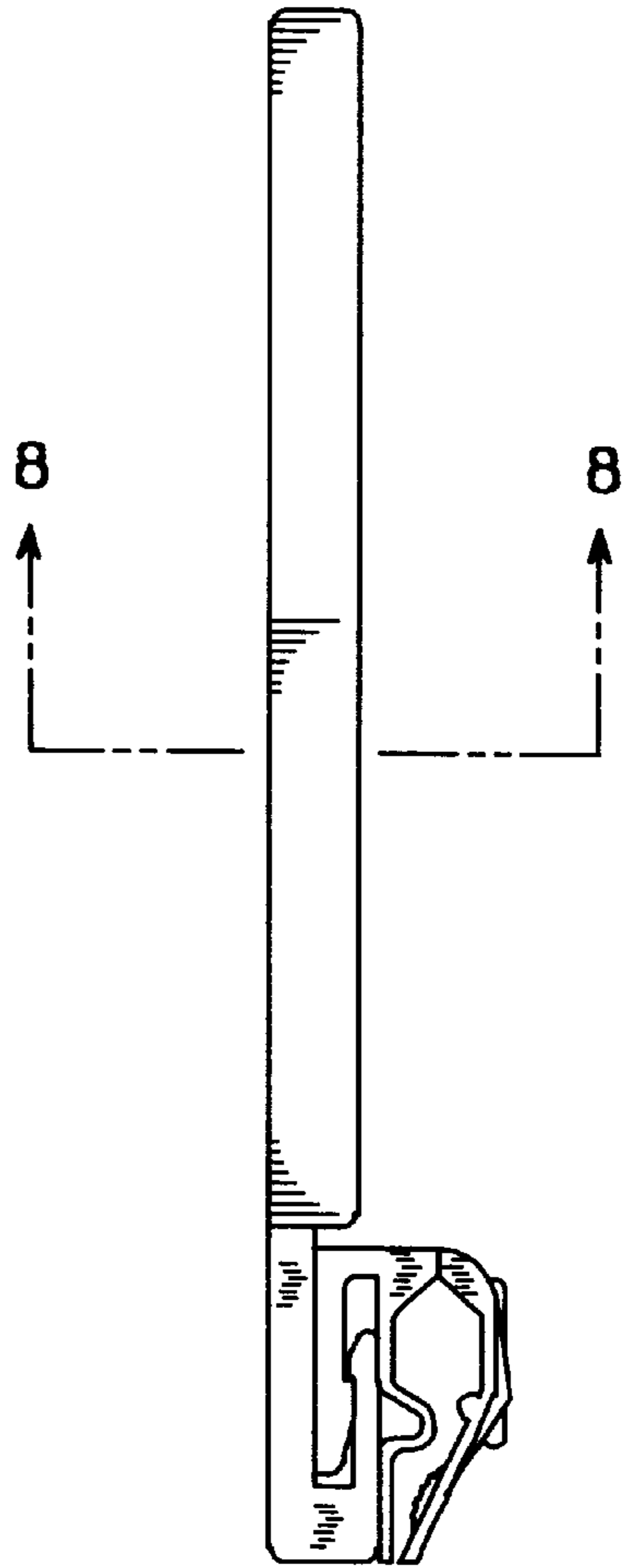

FIG. 6

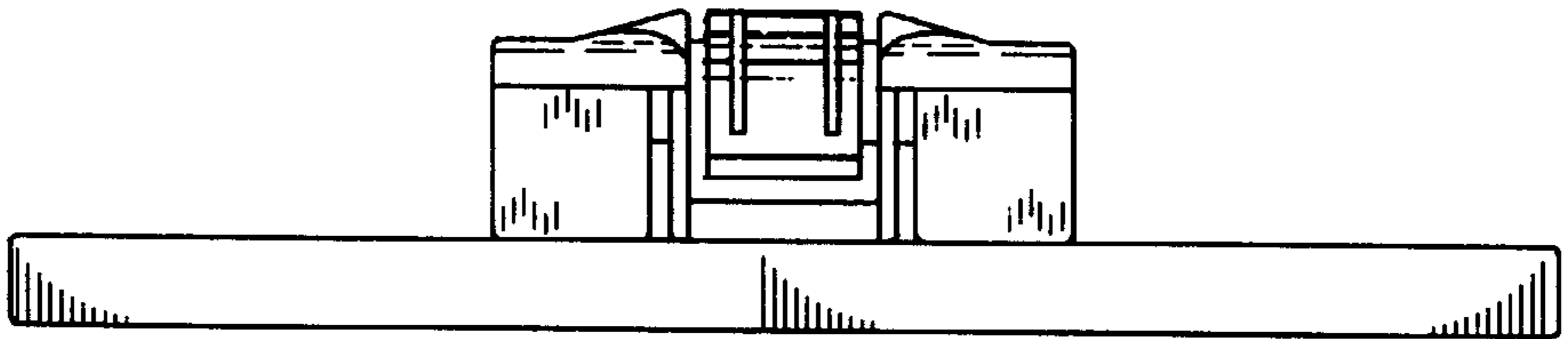

FIG. 9