

US00D432898S

United States Patent [19] Heath

[11] Patent Number: Des. 432,898

[45] Date of Patent: ** Oct. 31, 2000

[54] GLAD HAND LOCK

[76] Inventor: Loyd S Heath, Rte. 6 Box 73^c,
Pittsburg, Tex. 75686

[**] Term: 14 Years

[21] Appl. No.: 29/107,020

[22] Filed: Jun. 24, 1999

[51] LOC (7) Cl. 08-07

[52] U.S. Cl. D8/331

[58] Field of Search D8/330, 331, 339,
D8/341; 70/14, 164, 237, 228; 280/507

[56] **References Cited**

U.S. PATENT DOCUMENTS

D. 423,322	4/2000	Stover	D8/331
4,226,103	10/1980	Strickland	70/237
4,738,126	4/1988	Haberle	70/14
5,404,733	4/1995	Fitzpatrick	70/14
5,675,997	10/1997	Hulak	70/14

Primary Examiner—Susan J. Lucas
Assistant Examiner—Jennifer Rivard

[57] **CLAIM**

The ornamental design for a glad hand lock, as shown and described.

DESCRIPTION

FIG. 1 is a front elevational view of the glad hand lock of the present invention;

FIG. 2 is a rear elevational view of the glad hand lock of FIG. 1;

FIG. 3 is a left side elevational view of the glad hand lock of FIG. 1;

FIG. 4 is a right side elevational view of the glad hand lock of FIG. 1;

FIG. 5 is a top plan view of the glad hand lock of FIG. 1; and,

FIG. 6 is a bottom plan view of the glad hand lock of FIG. 1.

The broken lines showing of gland hands in FIG. 5 are for illustrative purposes only and form no part of the claimed design.

1 Claim, 2 Drawing Sheets

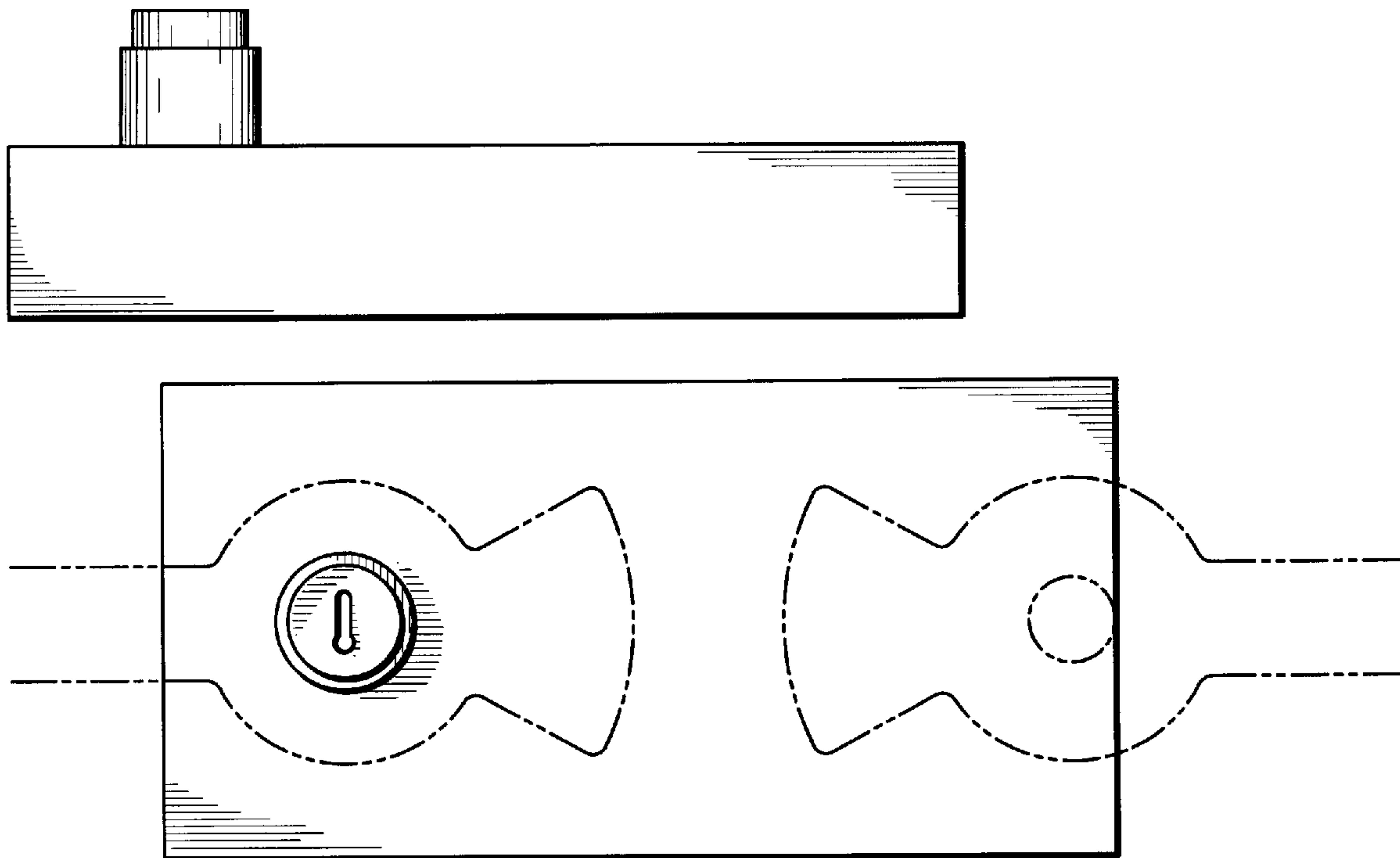

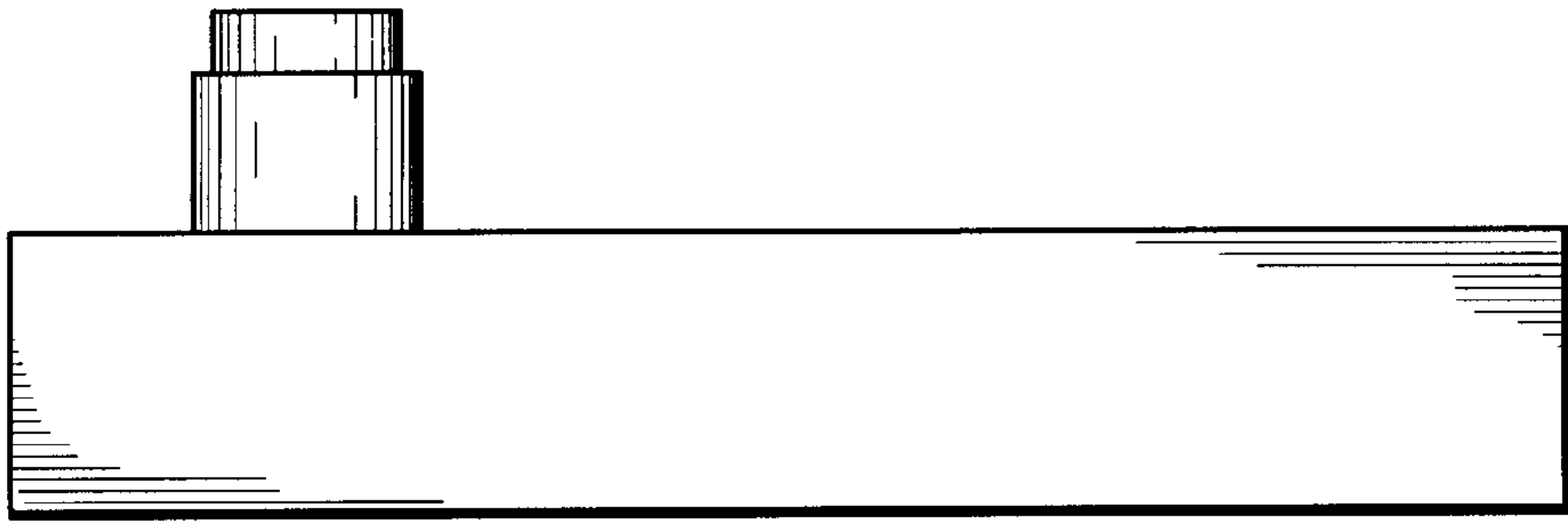

Fig. 1

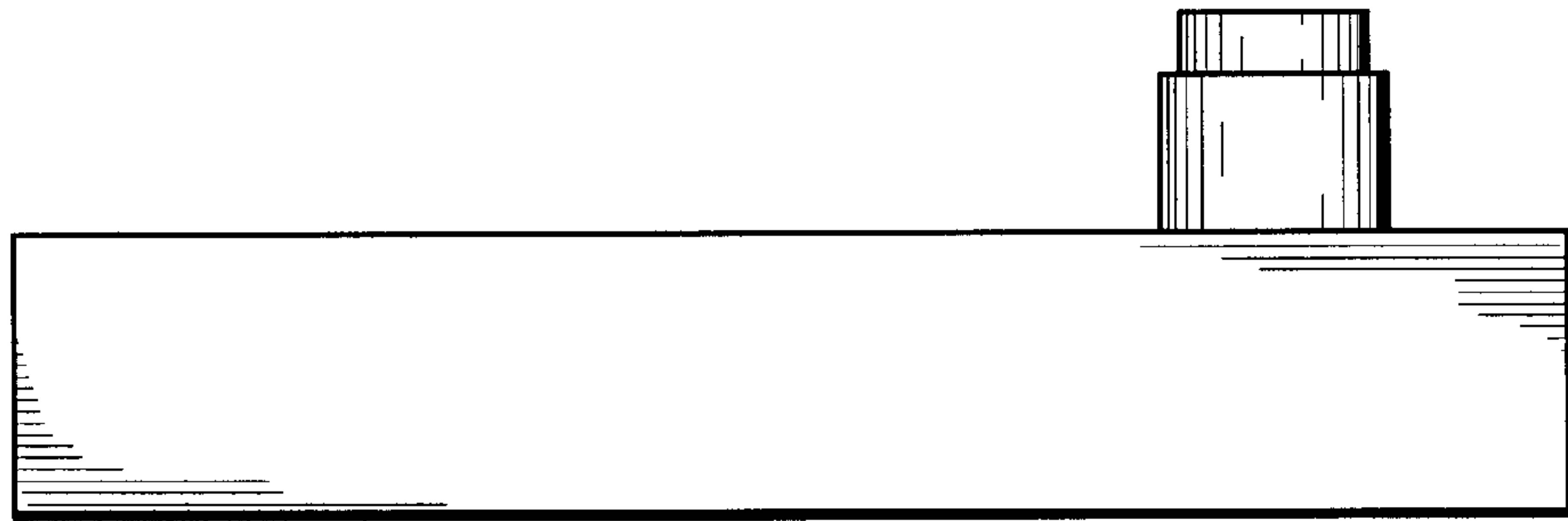

Fig. 2

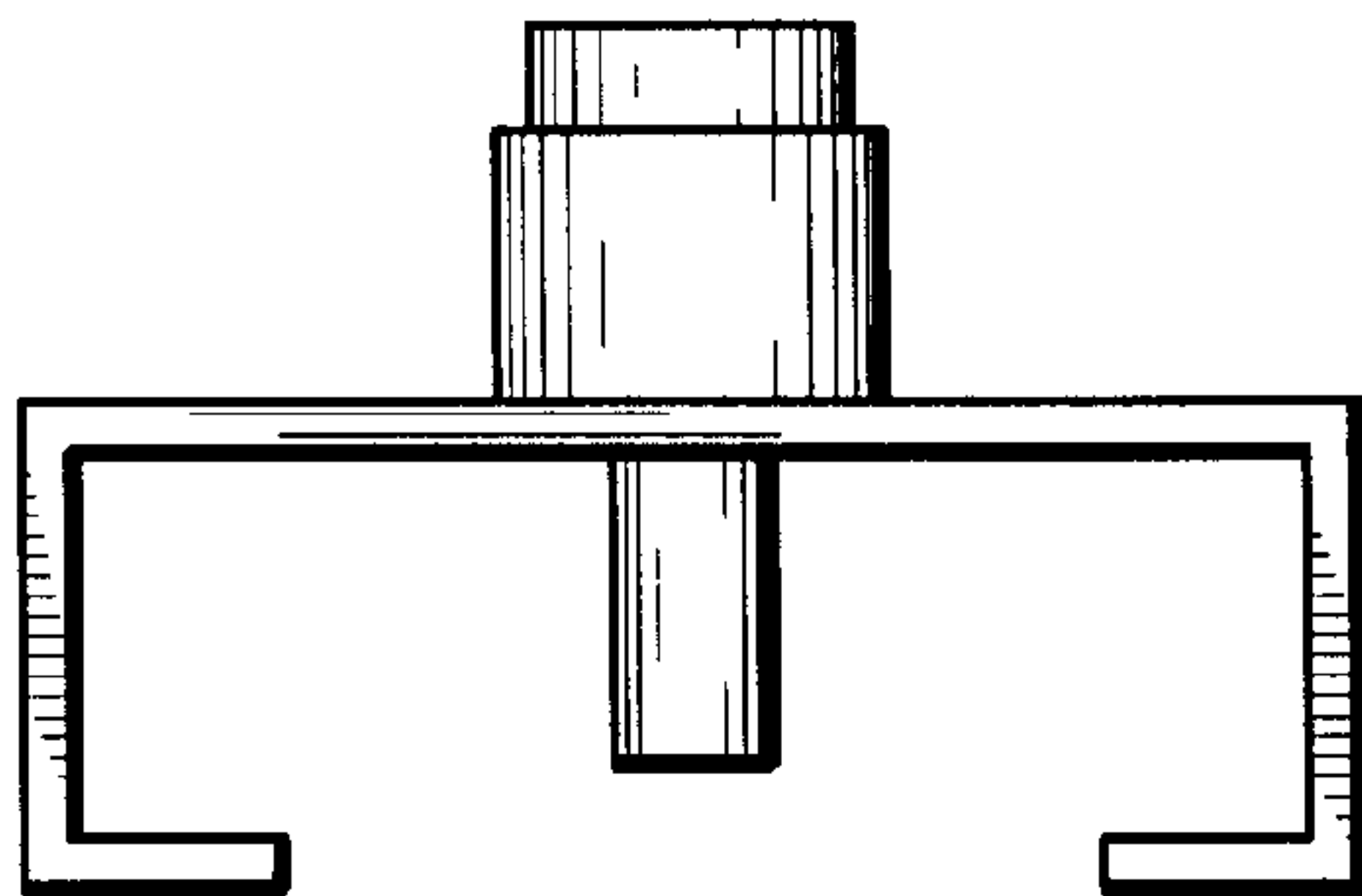

Fig. 3

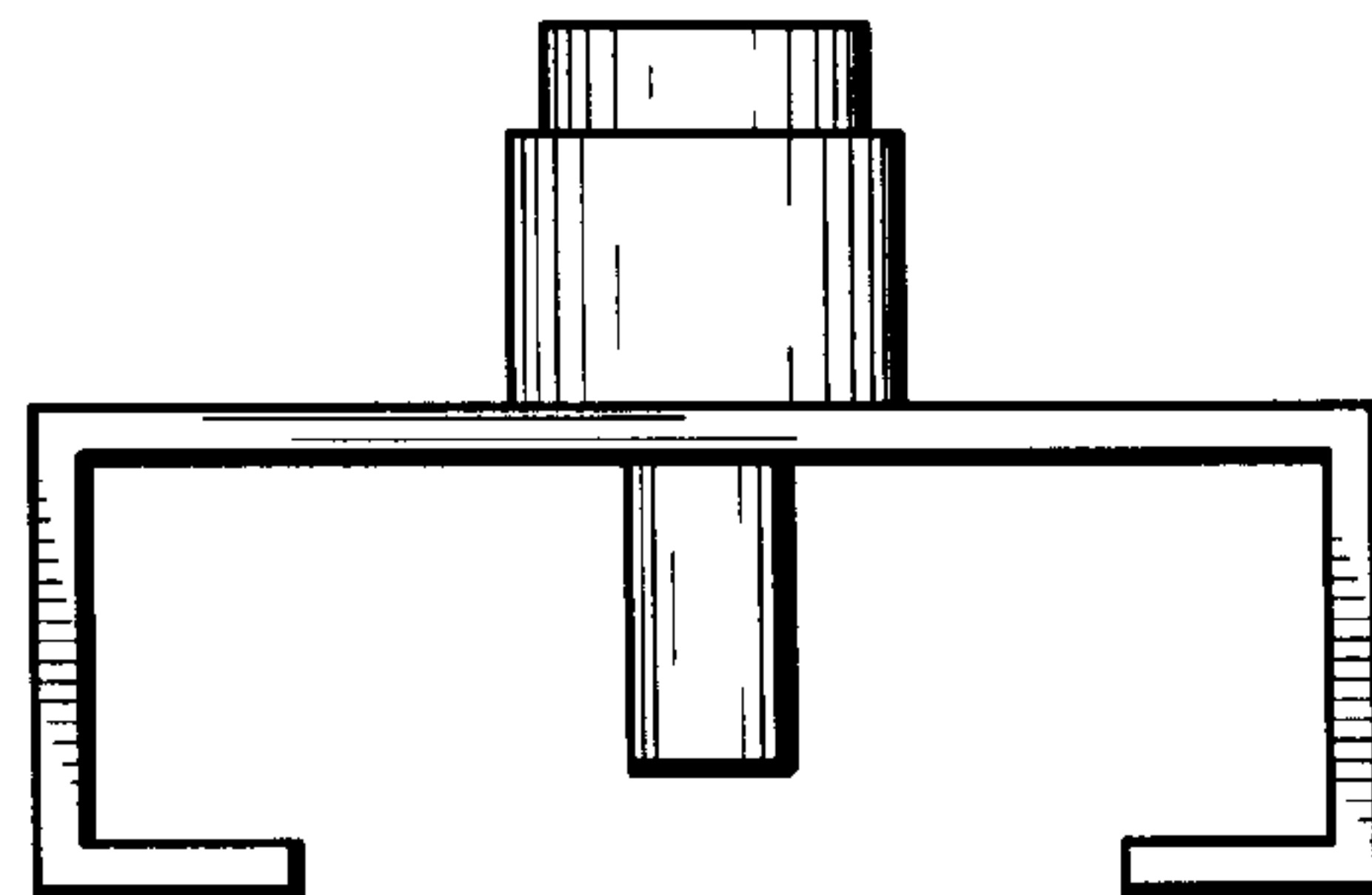

Fig. 4

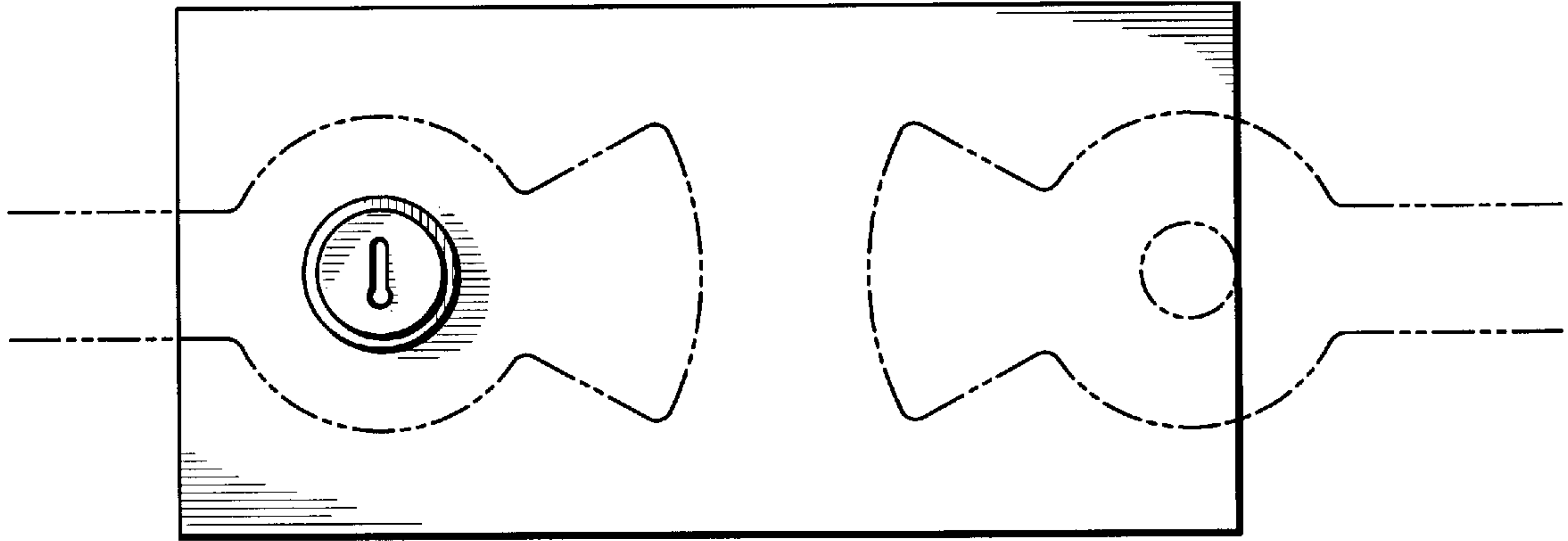

Fig. 5

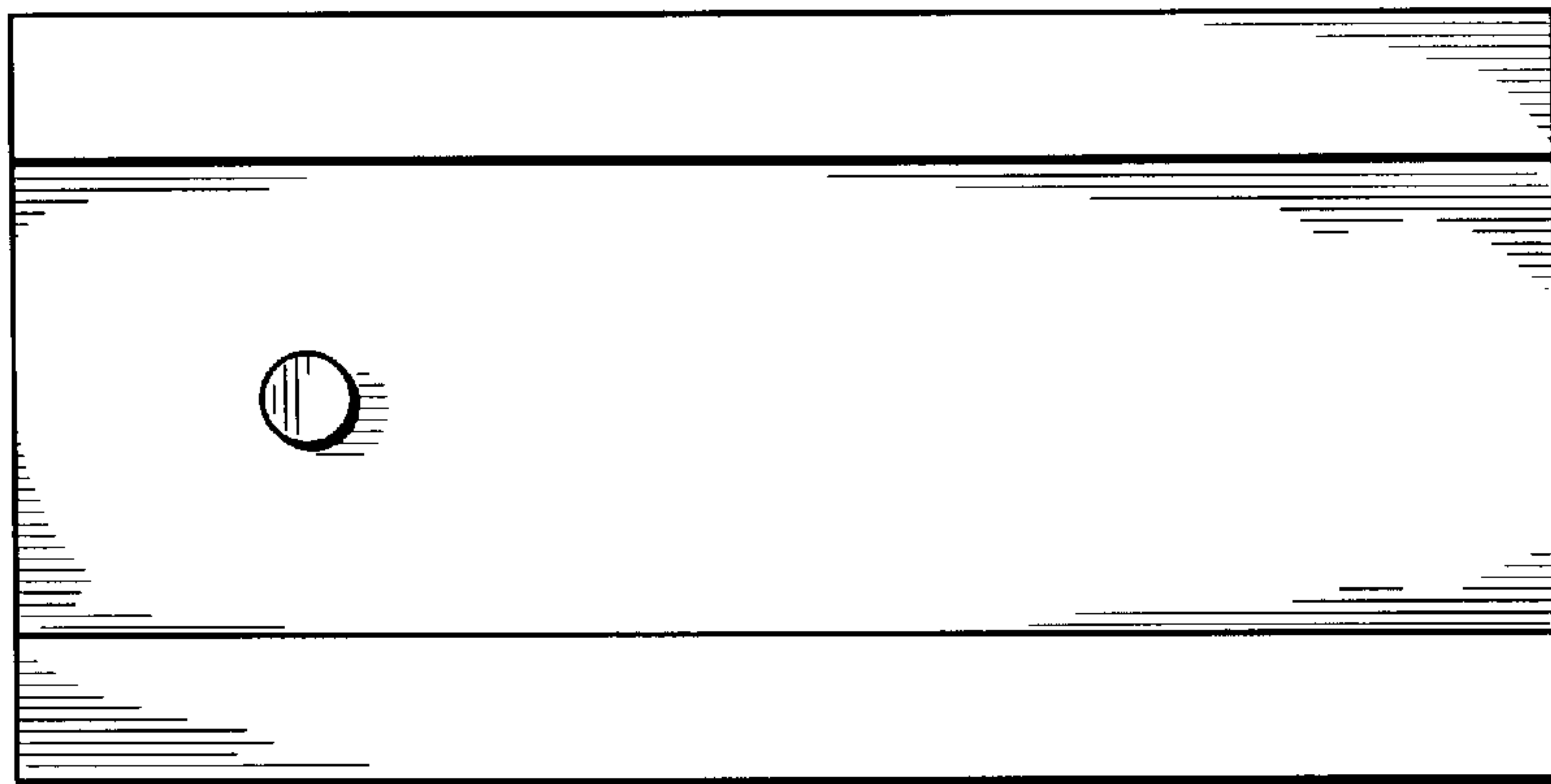

Fig. 6