



US00D432885S

# United States Patent [19]

**Budert**

[11] **Patent Number: Des. 432,885**

[45] **Date of Patent: \*\* Oct. 31, 2000**

[54] **TOOL RECEPTACLE FOR OBLONG TOOLS**

3,727,771 4/1973 Hoffman ..... 206/379  
4,241,773 12/1980 Personnat ..... 206/373  
5,474,182 12/1995 Reney ..... 206/379

[75] Inventor: **Guenter H. Budert**, Bachhagel,  
Germany

[73] Assignee: **drilbox George Knoblauch GmbH**,  
Germany

[\*\*] Term: **14 Years**

[21] Appl. No.: **29/105,827**

[22] Filed: **Jun. 3, 1999**

[30] **Foreign Application Priority Data**

Dec. 5, 1998 [DE] Germany ..... 4 98 12 138

[51] **LOC (7) Cl.** ..... **08-05**

[52] **U.S. Cl.** ..... **D8/71; D3/905; D6/469**

[58] **Field of Search** ..... **D3/905, 313, 273;**  
**D9/428; D6/469; D8/71; 206/372, 373,**  
**379**

[56] **References Cited**

**U.S. PATENT DOCUMENTS**

D. 260,207 8/1981 Whyte ..... D6/469  
D. 343,106 1/1994 Eklind et al. .... D8/71  
D. 388,609 1/1998 Chan ..... D3/905  
3,615,004 10/1971 Wescott ..... 206/379

*Primary Examiner*—Philip S. Hyder  
*Attorney, Agent, or Firm*—Harness, Dickey & Pierce, P.L.C.

[57] **CLAIM**

The ornamental design for a tool receptacle for oblong tools, as shown and described.

**DESCRIPTION**

FIG. 1 is a front elevational view of a tool receptacle for oblong tools constructed in accordance with the teachings of the present invention;  
FIG. 2 is a right side elevational view thereof with the cover removed;  
FIG. 3 is a rear elevational view thereof with the cover removed;  
FIG. 4 is a left elevational view thereof with the cover removed;  
FIG. 5 is a front elevational view thereof with the cover removed;  
FIG. 6 is a bottom plan view of the cover thereof;  
FIG. 7 is a top plan view thereof with the cover removed; and,  
FIG. 8 is a bottom plan view thereof.

**1 Claim, 4 Drawing Sheets**

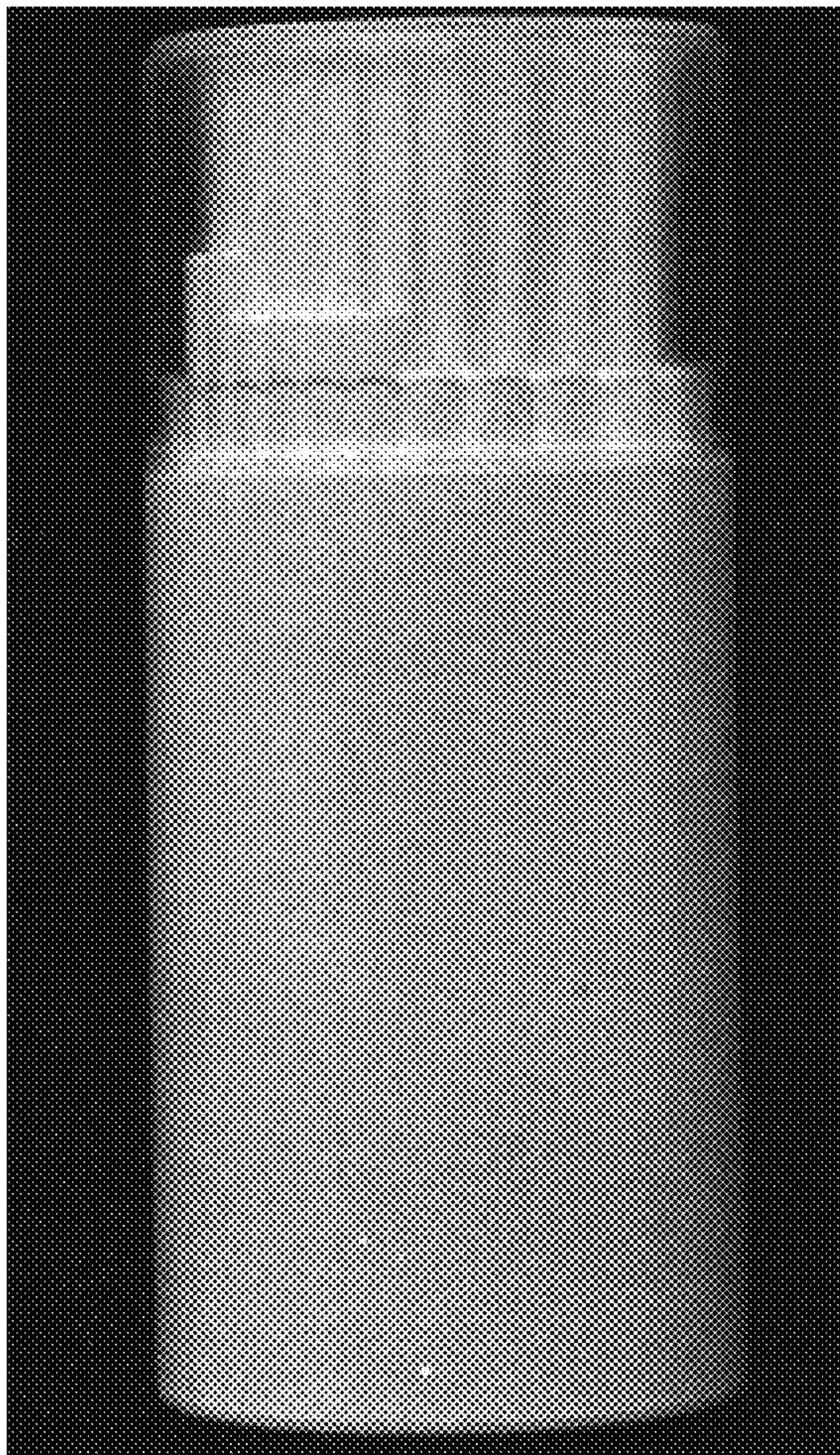

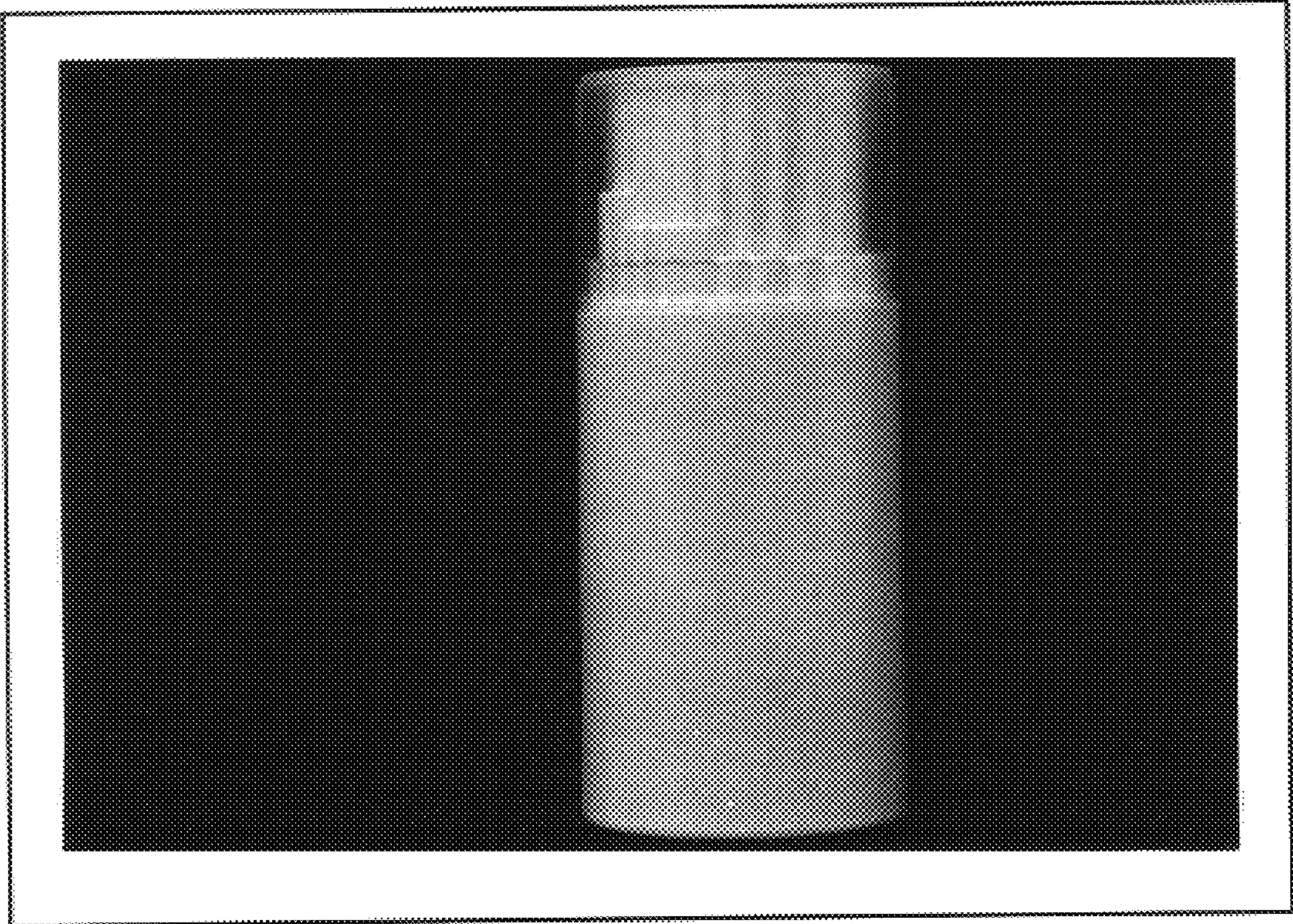

Figure - 1

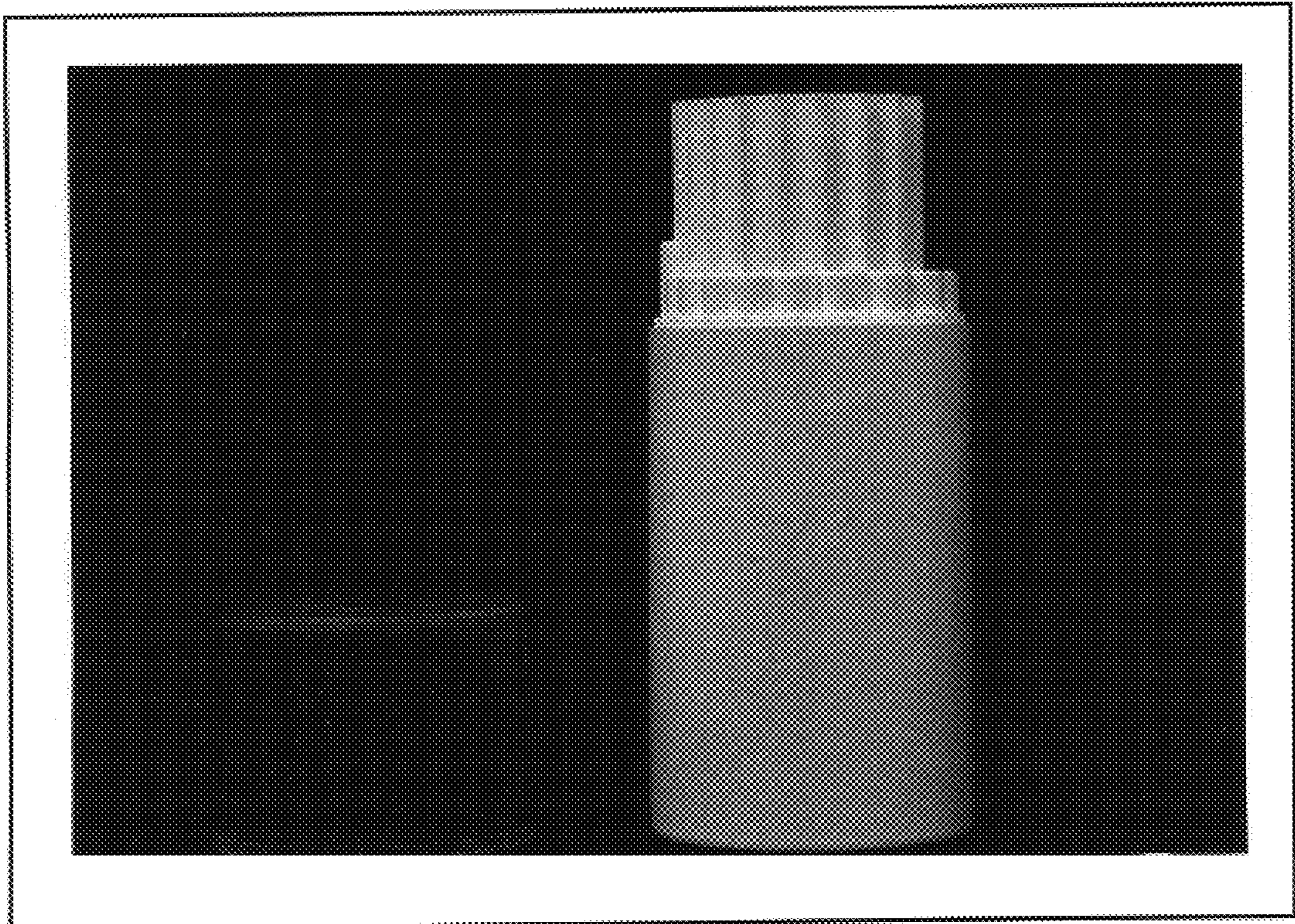

Figure - 2

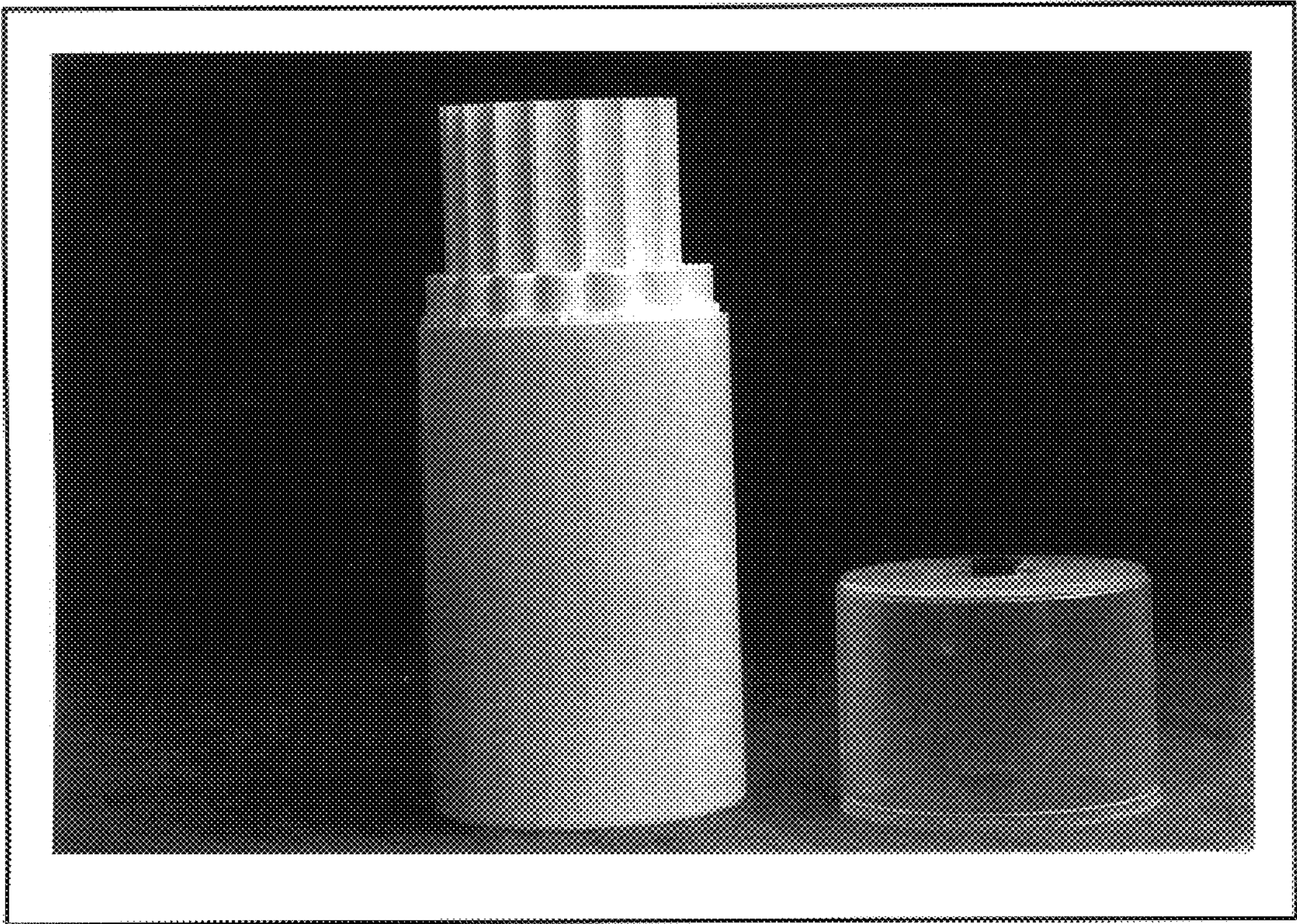

Figure - 3

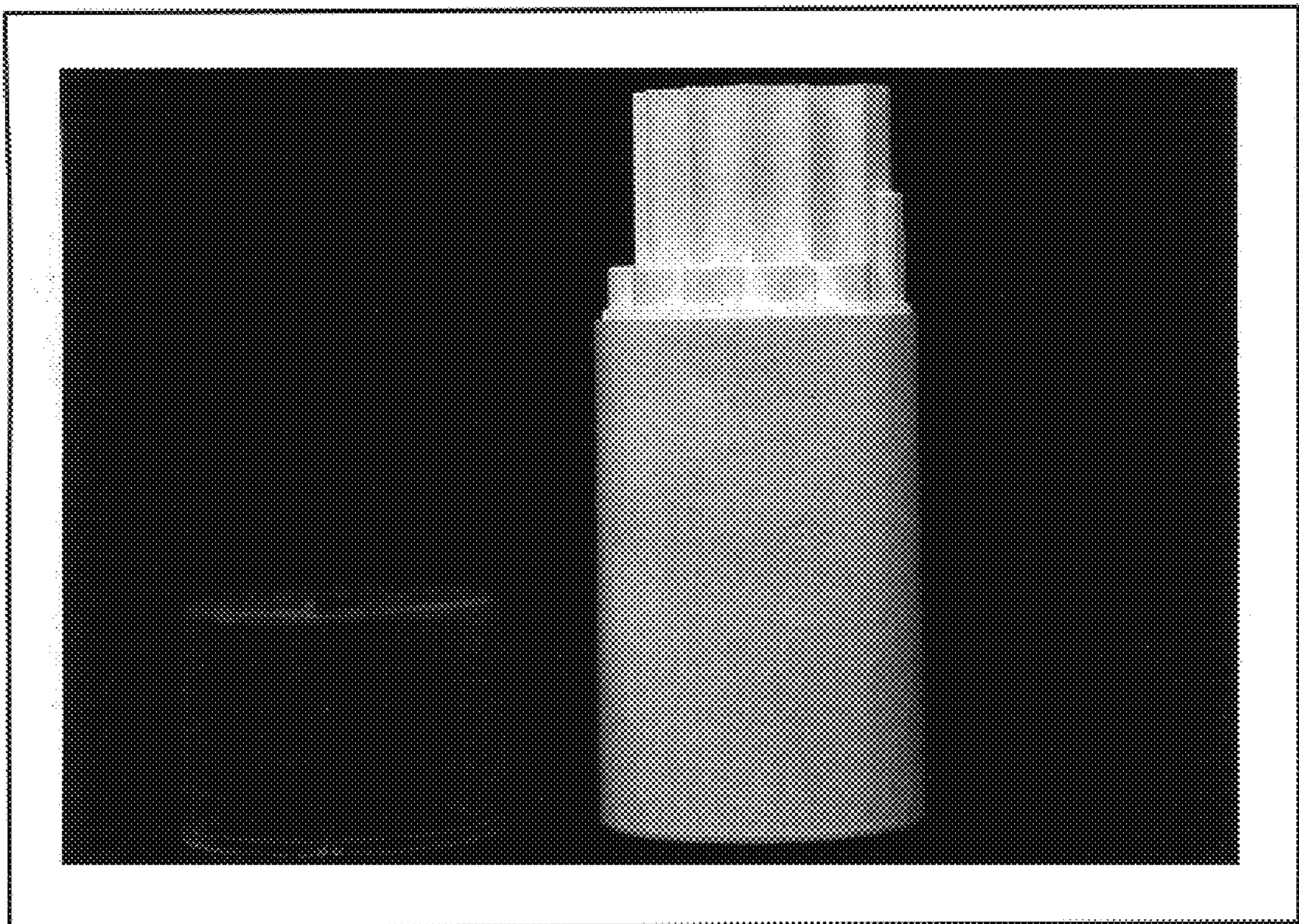

Figure - 4

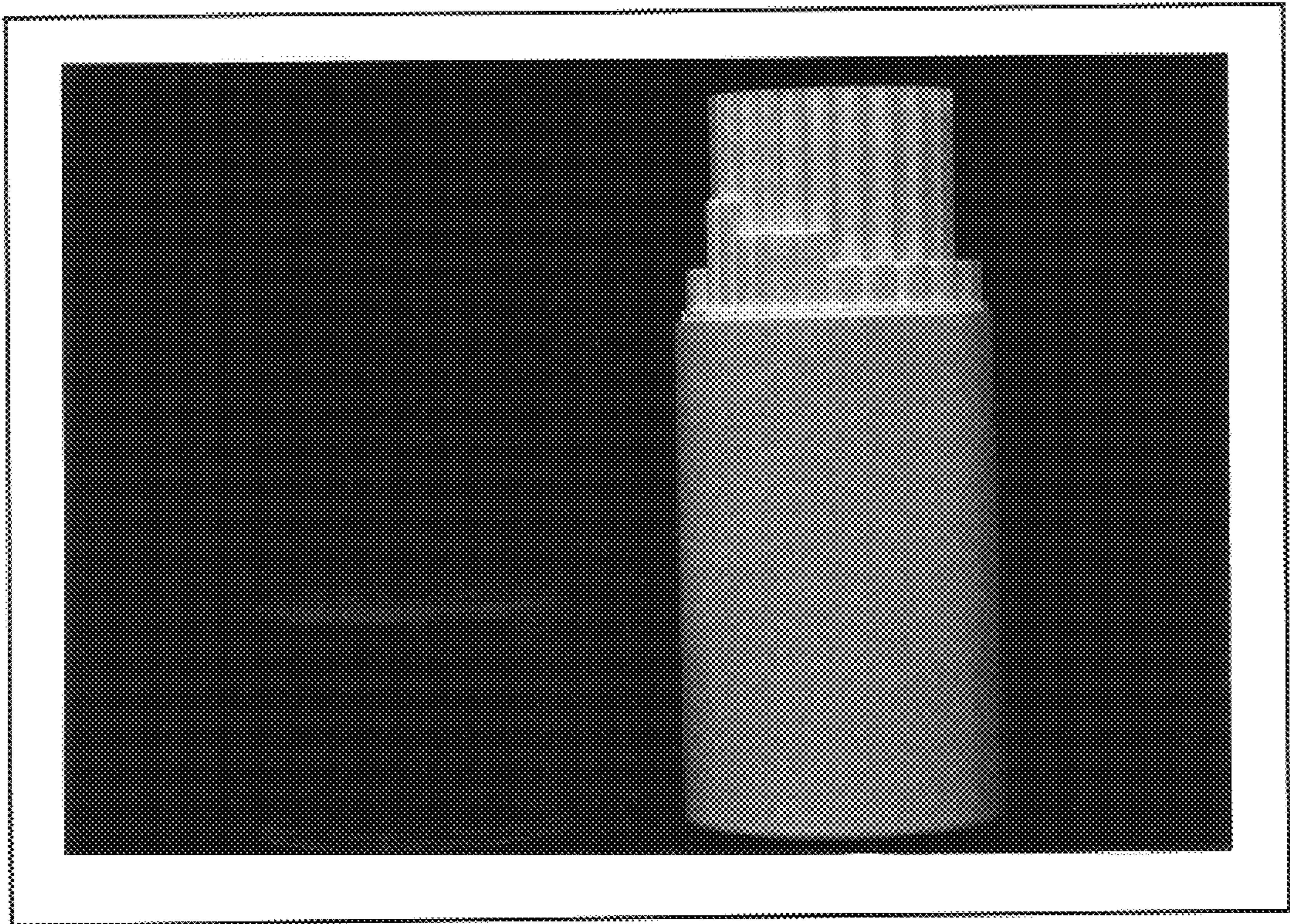

Figure - 5

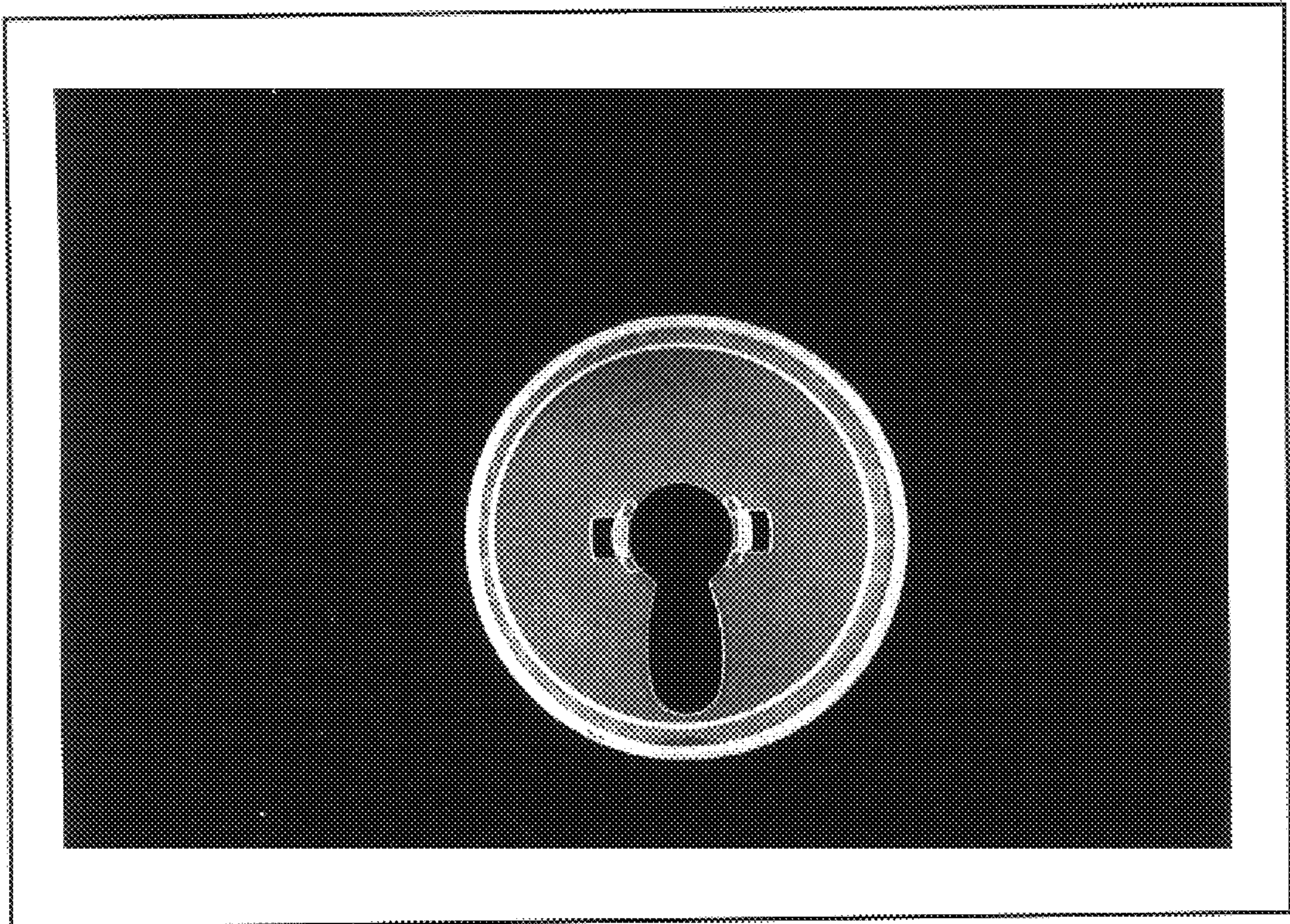

Figure - 6

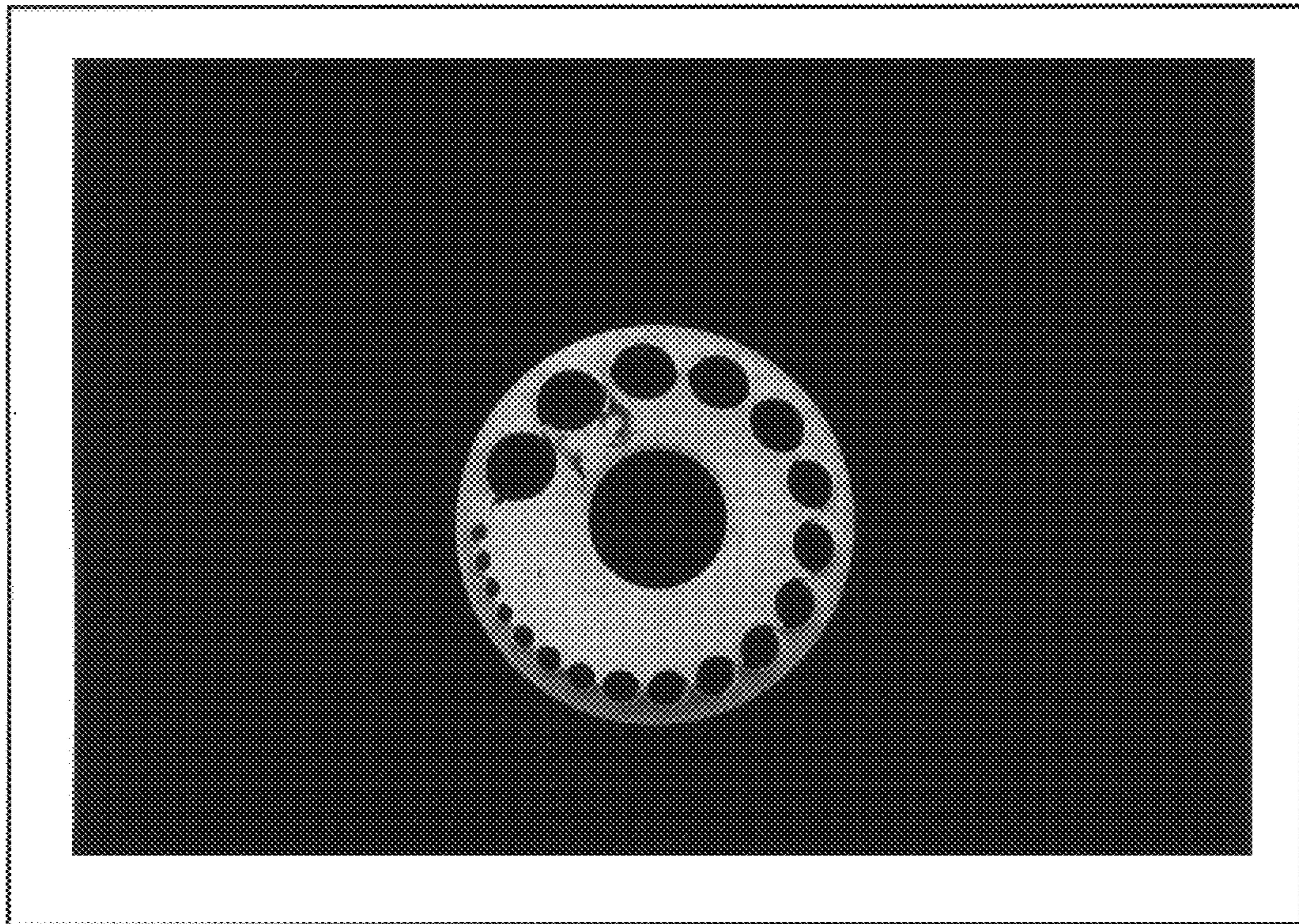

Figure - 7

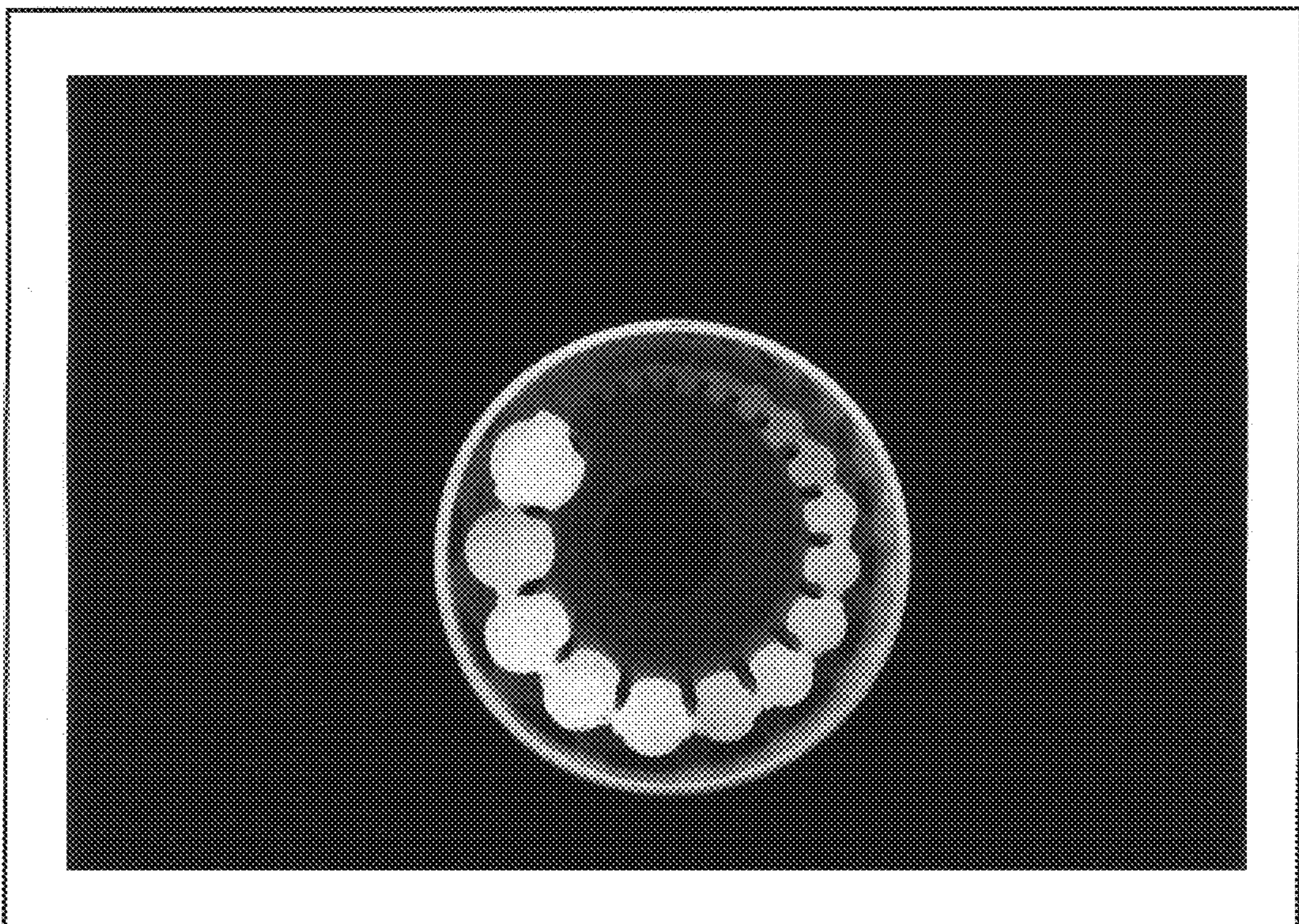

Figure - 8