



US00D432766S

**United States Patent** [19]  
**von Conta**

[11] **Patent Number: Des. 432,766**

[45] **Date of Patent: \*\* Oct. 31, 2000**

[54] **SHOE SOLE**

[75] Inventor: **Peter von Conta**, Newton, Mass.

[73] Assignee: **The Rockport Company, Inc.**,  
Marlborough, Mass.

[\*\*] Term: **14 Years**

[21] Appl. No.: **29/092,311**

[22] Filed: **Aug. 17, 1998**

D. 368,795	4/1996	Tanaka et al. .	
D. 378,318	3/1997	James .....	D2/953
D. 389,992	2/1998	Rask .	
D. 395,742	7/1998	Wurfbain et al. .	
D. 398,143	9/1998	Meyer .	
D. 399,342	10/1998	Carlson .	
D. 401,040	11/1998	Schneider .....	D2/951
D. 401,045	11/1998	Greenberg .....	D2/960
D. 404,544	1/1999	Tzenos et al. ....	D2/909
D. 404,899	2/1999	von Conta .....	D2/957
D. 412,777	8/1999	Norton et al. ....	D2/947
5,713,140	2/1998	Baggenstoss .....	36/28

**Related U.S. Application Data**

[62] Division of application No. 29/081,861, Jan. 9, 1998, Pat. No. Des. 404,899, which is a division of application No. 29/072,541, Jun. 18, 1997, Pat. No. Des. 395,347, which is a division of application No. 29/051,474, Mar. 11, 1996, Pat. No. Des. 380,594.

[51] **LOC (7) Cl. .... 02-04**

[52] **U.S. Cl. .... D2/957; D2/951; D2/952**

[58] **Field of Search** ..... D2/760, 902, 904,  
D2/908, 909, 911, 914, 916, 920, 946-948,  
951-962, 964, 972, 977; 36/22 R, 24.5,  
25 A, 25 R, 28, 29, 32 R, 43, 59 C, 59 R,  
102, 103, 129, 134, 149

[56] **References Cited**

**U.S. PATENT DOCUMENTS**

D. 145,944	11/1946	Knisely .....	D2/909
D. 281,286	11/1985	Mangini et al. .	
D. 294,423	3/1988	Zuidema et al. ....	D2/954
D. 296,724	7/1988	Peterson .	
D. 320,690	10/1991	Lucas .	
D. 322,154	12/1991	Trueman .	
D. 348,146	6/1994	Nakano .....	D2/957
D. 364,265	11/1995	Murray .....	D2/951
D. 365,921	1/1996	von Conta et al. .	

**OTHER PUBLICATIONS**

The Bolten Shoe and The Blaze Shoe, Reebok Fall 1992 Catalog.

Brooks Beast '97, Road Runner Sports, Holiday 1996 Catalog, p. 57.

*Primary Examiner*—Celia Murphy

*Attorney, Agent, or Firm*—Sterne, Kessler, Goldstein & Fox P.L.L.C.

[57] **CLAIM**

The ornamental design for a shoe sole, as shown and described.

**DESCRIPTION**

FIG. 1 is a bottom plan view of a shoe sole showing my new design;

FIG. 2 is a left side elevational view thereof;

FIG. 3 is a right side elevational view thereof;

FIG. 4 is a front elevational view thereof; and,

FIG. 5 is a rear elevational view thereof.

The broken line showing of a shoe upper in the Figures is environmental only and forms no part of the claimed design.

**1 Claim, 2 Drawing Sheets**

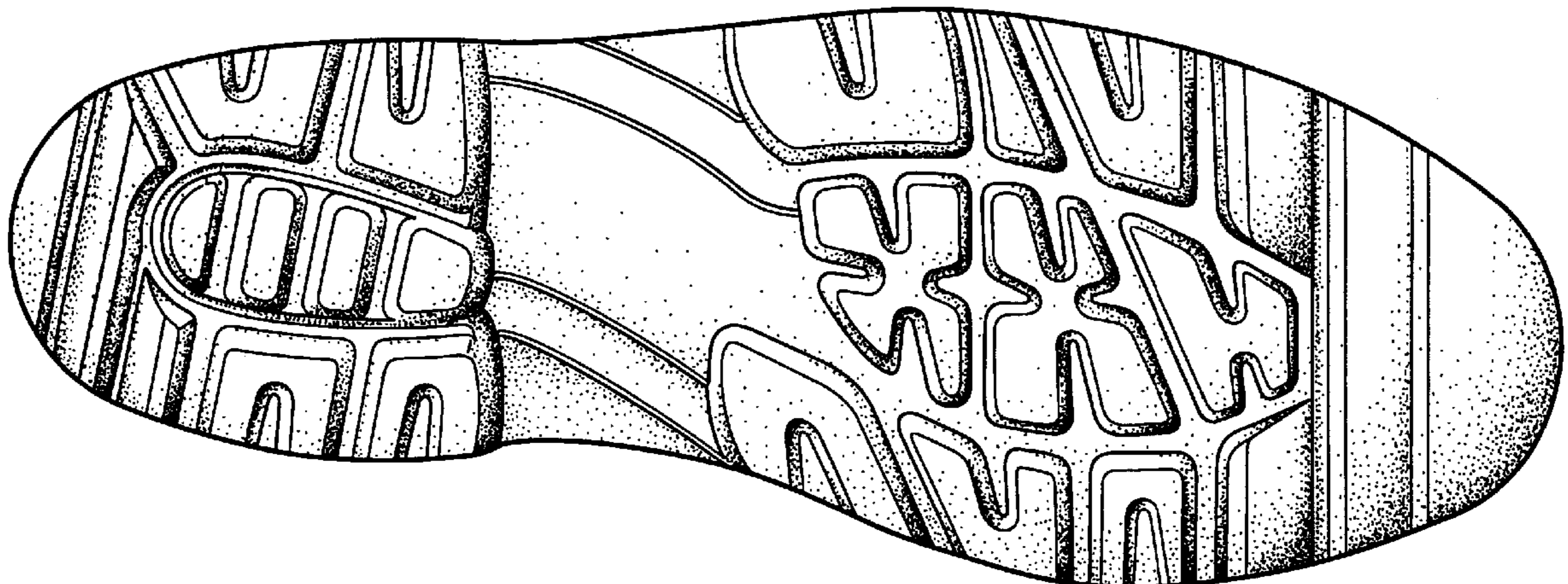

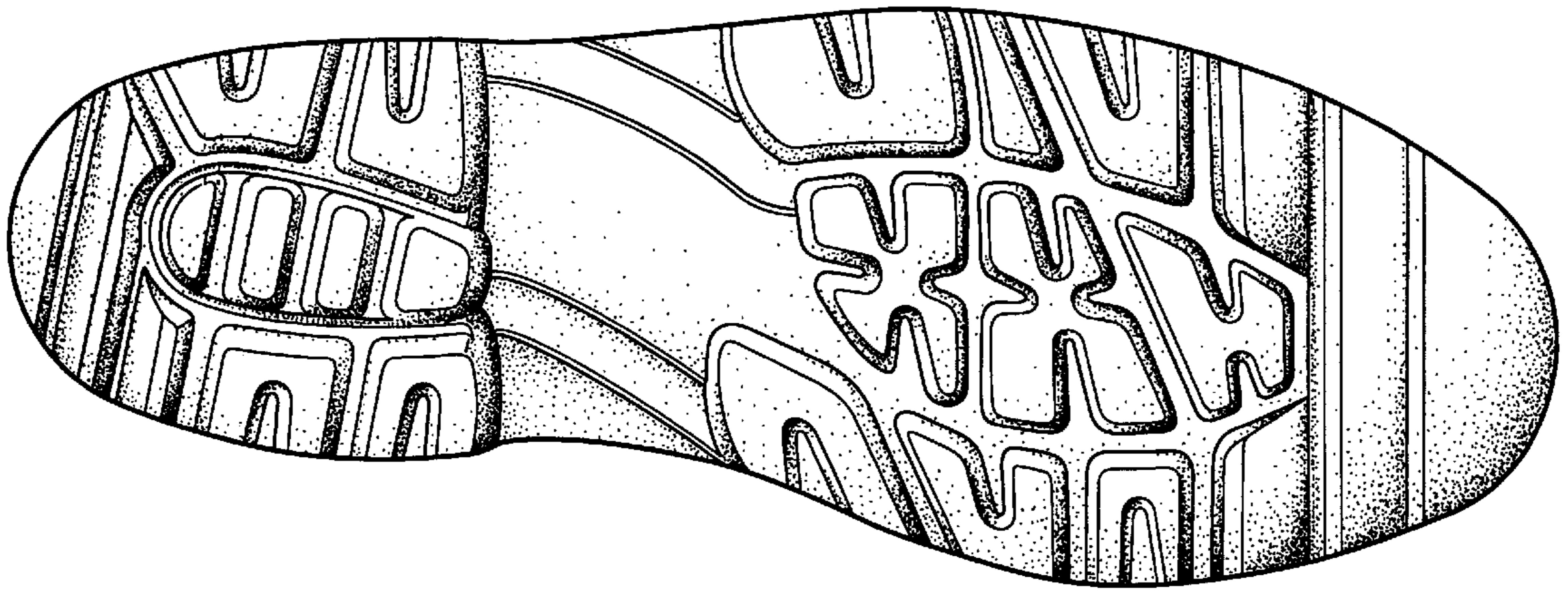

FIG. 1

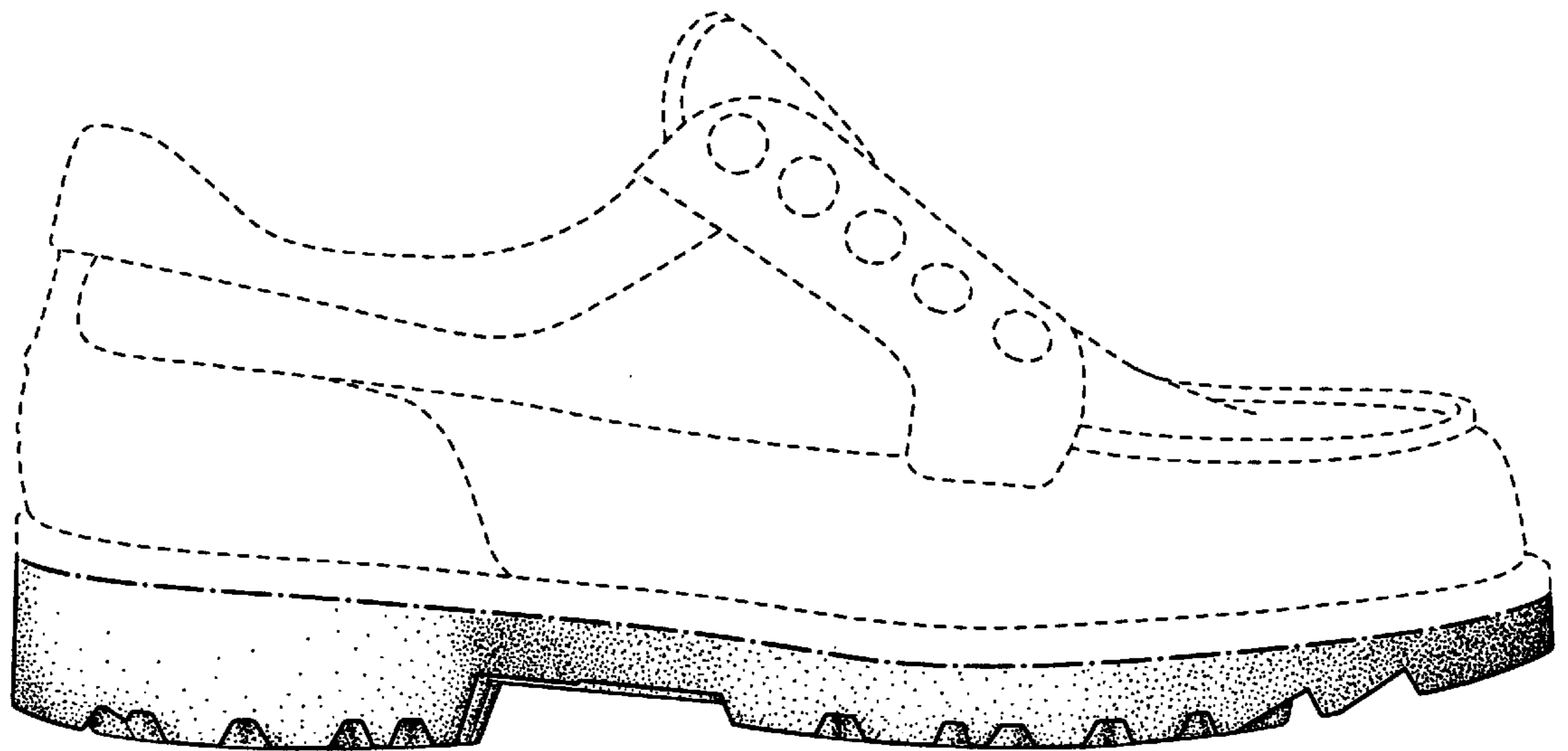

FIG. 2

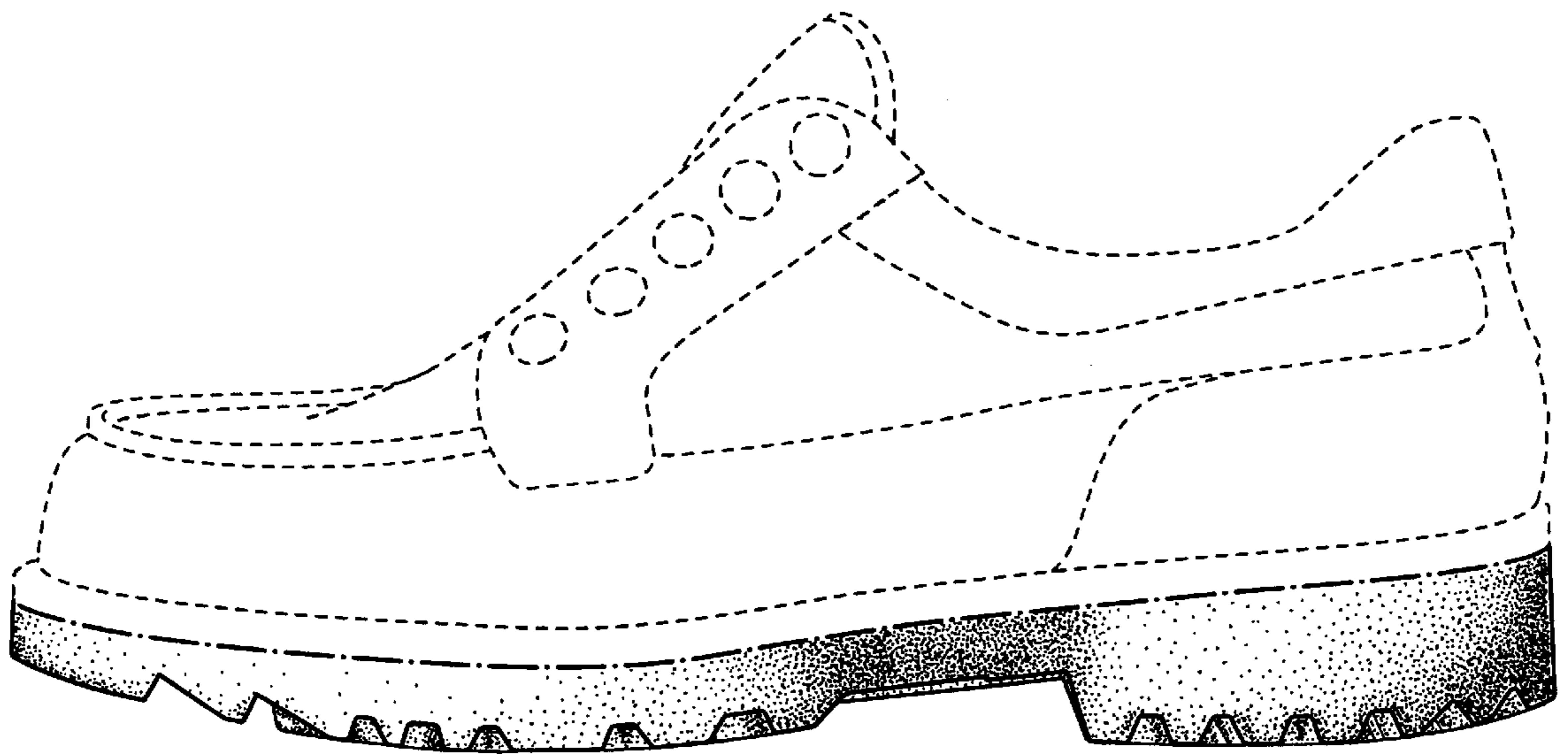

FIG. 3

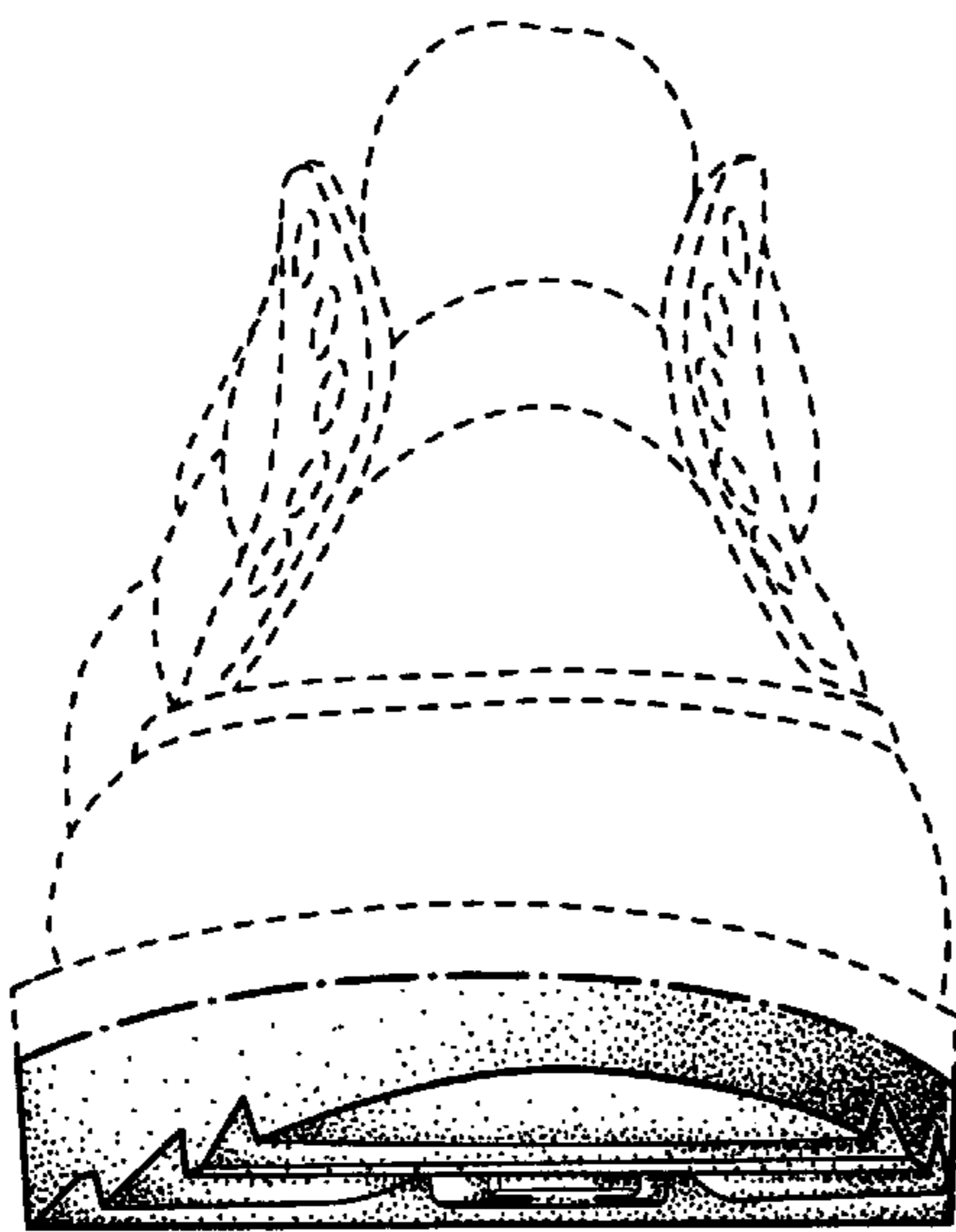

FIG. 4

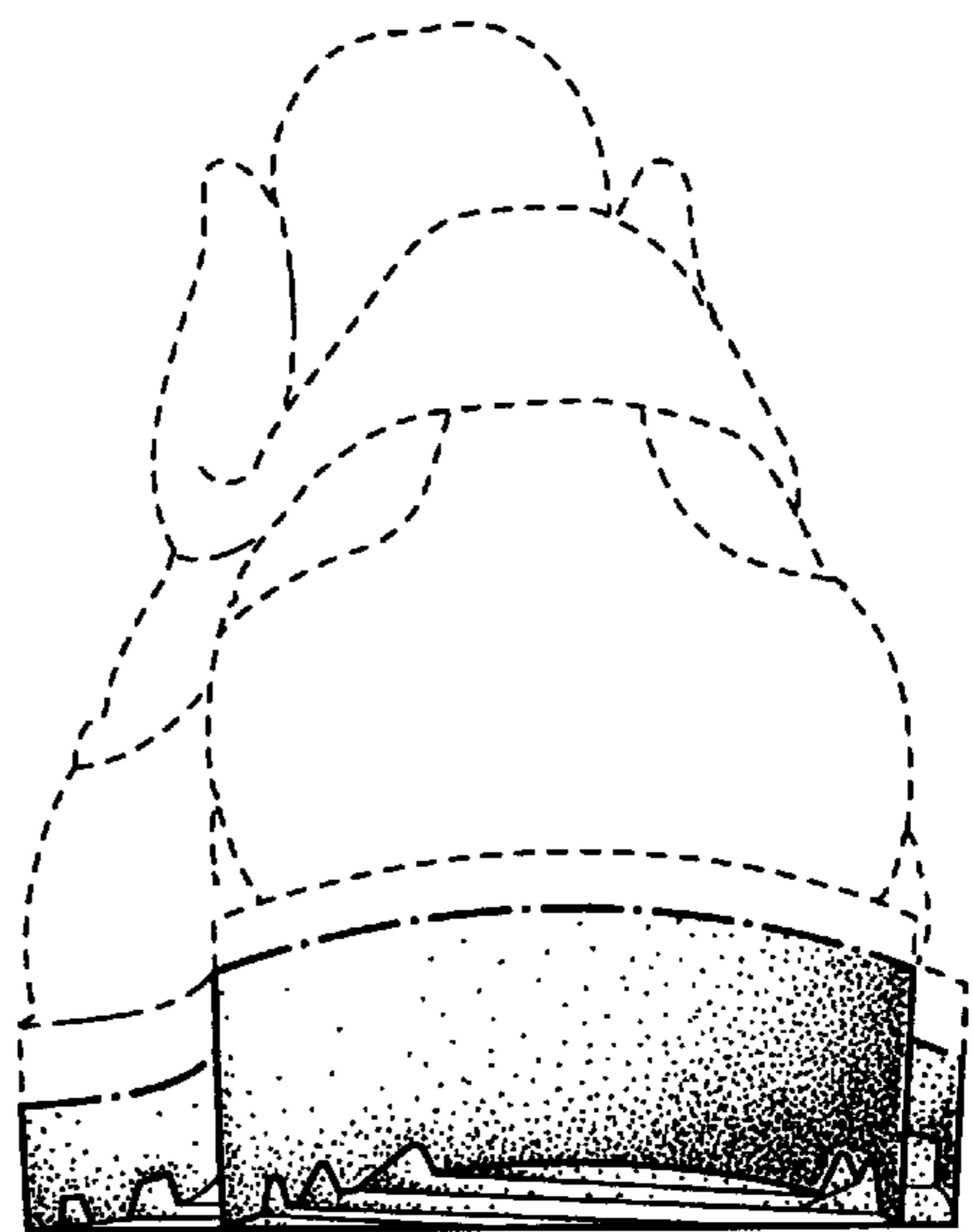

FIG. 5