



US00D432765S

United States Patent [19] Hardy

[11] Patent Number: **Des. 432,765**

[45] Date of Patent: **** Oct. 31, 2000**

[54] **PORTION OF A SHOE OUTSOLE**

D. 424,283 5/2000 Snyder .
6,018,889 2/2000 Friton .

[75] Inventor: **Alan S. Hardy**, Portland, Oreg.

OTHER PUBLICATIONS

[73] Assignee: **Nike, Inc.**, Beaverton, Oreg.

Nike Fall 1996 Footwear Catalog, pp. 41 and 87, published Dec. 1995.

[**] Term: **14 Years**

Nike Spring 1997 Footwear Catalog, pp. 24 and 80, published Jun. 1996.

[21] Appl. No.: **29/123,545**

Nike Spring 1998 Footwear Catalog, pp. 37, 80 and 81, published Jun. 1997.

[22] Filed: **May 22, 2000**

Nike Late Spring 1998 Footwear Catalog, p. 92, published Sep. 1997.

[51] **LOC (7) Cl.** **02-04**

Nike Spring 1999 Footwear Catalog, pp. M102 and M126, published Jun. 1998.

[52] **U.S. Cl.** **D2/956; D2/947; D2/951**

Nike Late Spring 1999 Footwear Catalog, pp. W21 and M76, published Sep. 1998.

[58] **Field of Search** D2/760, 902, 904, D2/908, 909, 911, 914, 916, 920, 946-948, 951-962, 964, 972, 977; 36/22 R, 24.5, 25 A, 25 R, 28, 29, 32 R, 43, 59 C, 59 R, 102, 103, 129, 134, 149

Nike Holiday 1999 Footwear Catalog, p. W13, published Mar. 1999.

[56] **References Cited**

Nike Spring 2000 Footwear Catalog, p. 23, published Jul. 1999.

U.S. PATENT DOCUMENTS

Nike Fall 2000 Footwear Catalog, p. 69, published Nov. 1999.

- D. 108,320 2/1938 Eldon .
- D. 265,605 8/1982 Batra .
- D. 272,580 2/1984 Stubblefield .
- D. 323,738 2/1992 Eisenbach .
- D. 325,815 5/1992 Bass .
- D. 387,698 12/1997 Hatfield et al. .
- D. 390,347 2/1998 Bathum .
- D. 391,044 2/1998 Backus .
- D. 392,438 3/1998 Backus .
- D. 392,448 3/1998 Backus .
- D. 392,791 3/1998 Ng D2/900
- D. 394,938 6/1998 Lupo .
- D. 396,342 7/1998 Foxen et al. D2/961
- D. 396,548 8/1998 Ng D2/900
- D. 398,744 9/1998 Teague .
- D. 398,747 9/1998 Rohrbach et al. .
- D. 402,452 12/1998 Allen D2/961
- D. 405,595 2/1999 Kayano .
- D. 406,938 3/1999 Lin .
- D. 407,194 3/1999 Brandt et al. D2/961
- D. 412,051 7/1999 Fogg .
- D. 412,235 7/1999 Taylor et al. .
- D. 413,713 9/1999 Hernandez .

Nike Holiday 2000 Footwear Catalog, p. 61, published Mar. 2000.

Primary Examiner—Celia Murphy
Attorney, Agent, or Firm—Banner & Witcoff, Ltd.

[57] **CLAIM**

The ornamental design for a portion of a shoe outsole, as shown and described.

DESCRIPTION

FIG. 1 is a first perspective view of a portion of a shoe outsole showing my new design; FIG. 2 is a bottom plan view thereof; and, FIG. 3 is a second perspective view thereof. The broken line showing of the six enclosed regions and the remainder of the shoe is for illustrative purposes only and forms no part of the claimed design.

1 Claim, 3 Drawing Sheets

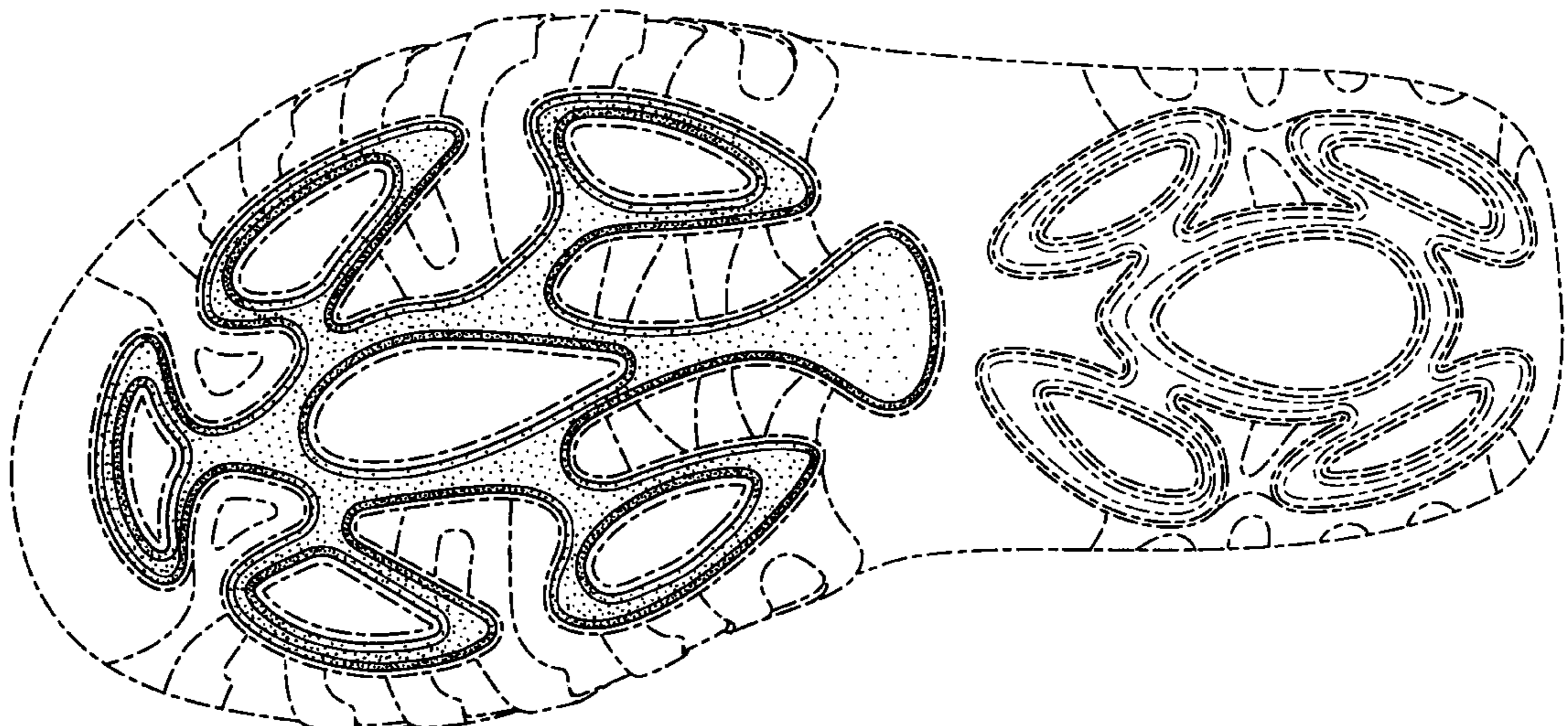

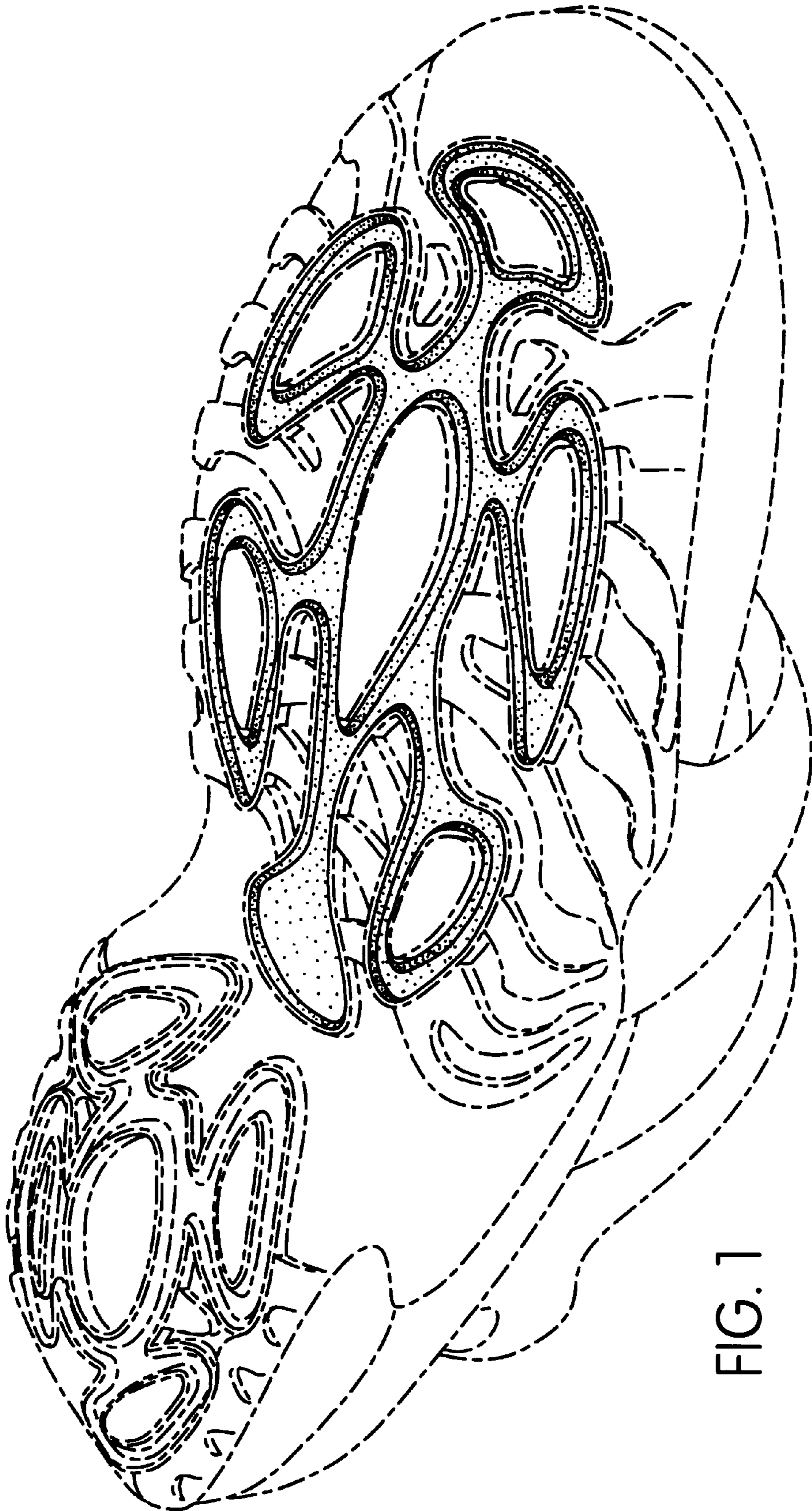

FIG. 1

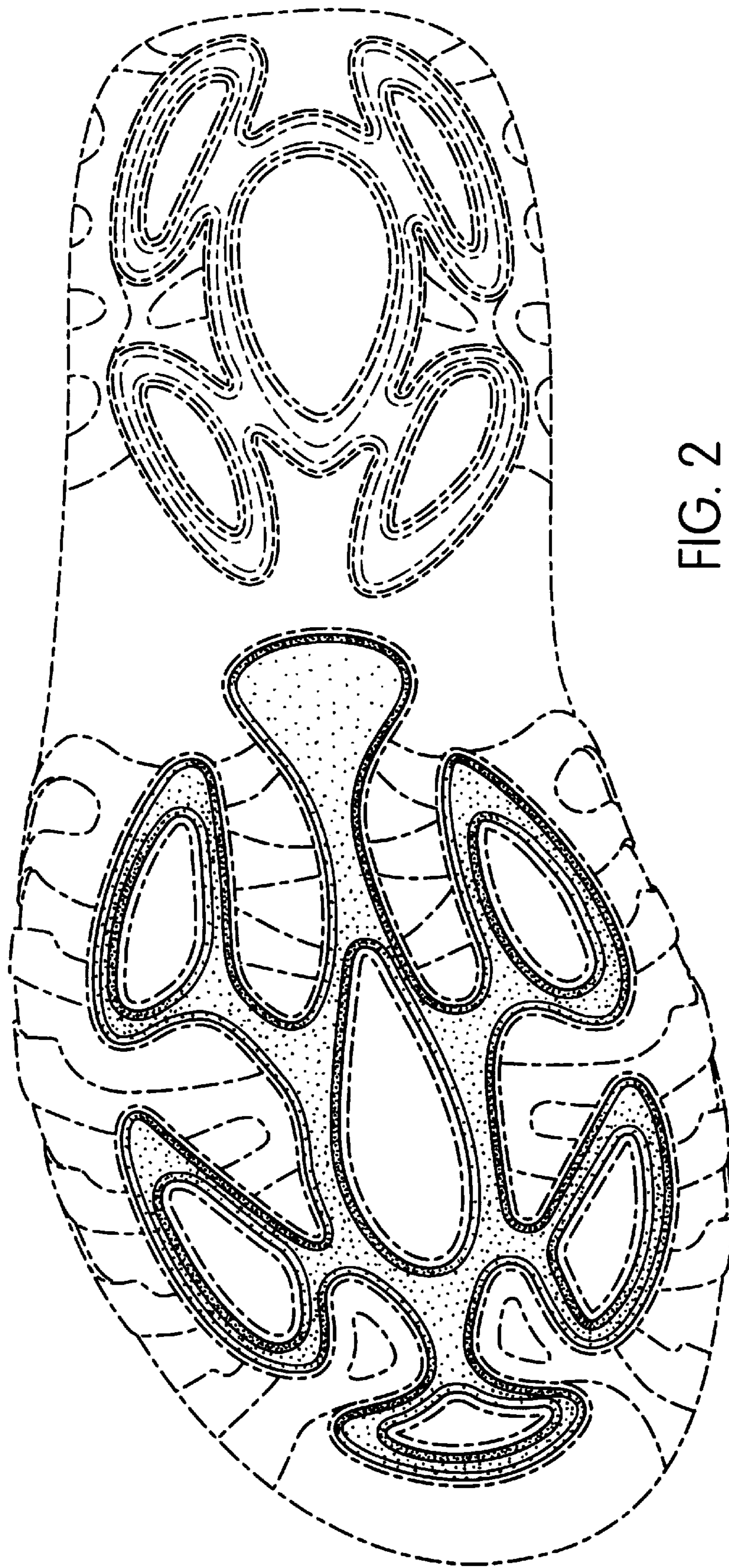

FIG. 2

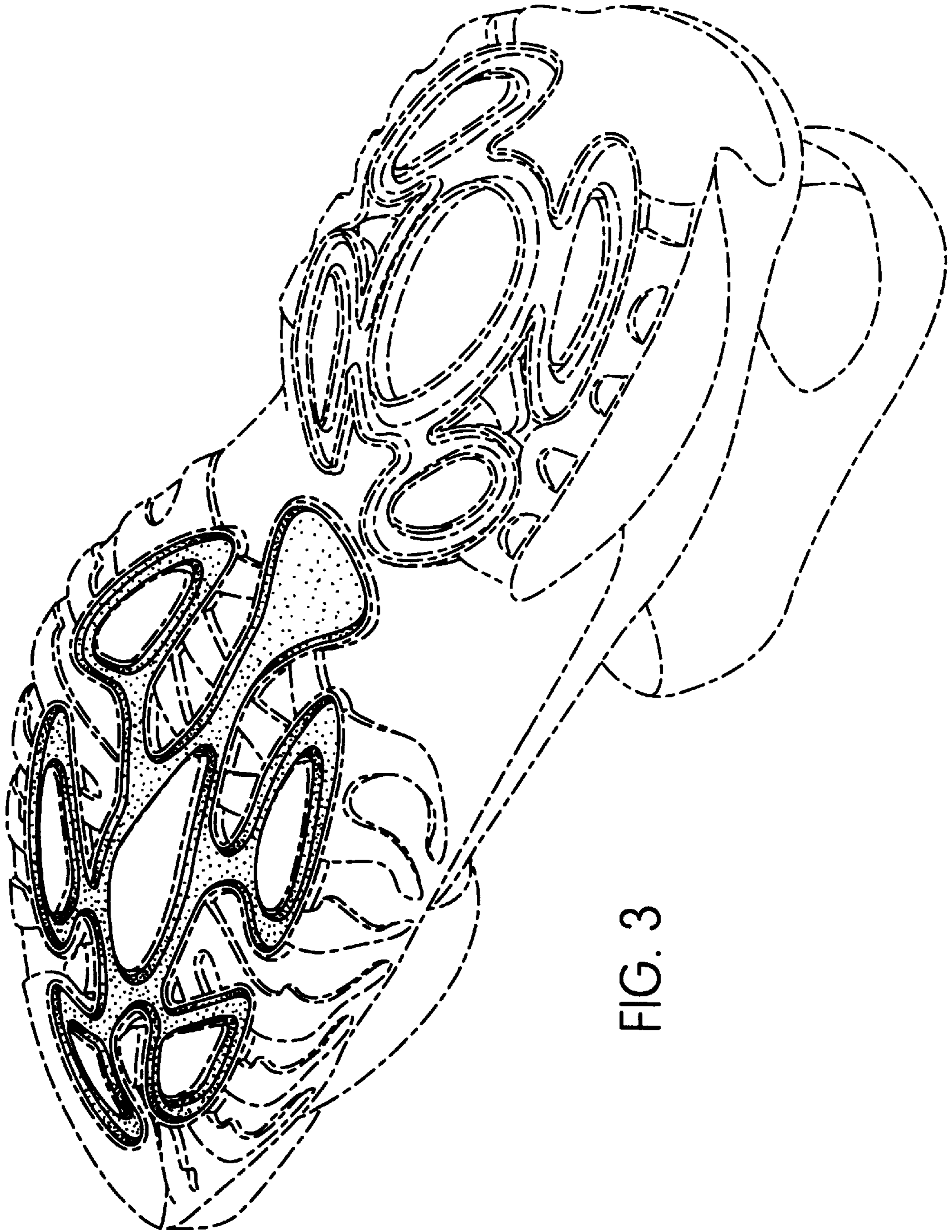

FIG. 3