



US00D432763S

United States Patent [19] Smith, III

[11] Patent Number: Des. 432,763

[45] Date of Patent: ** Oct. 31, 2000

[54] PORTION OF A SHOE OUTSOLE

[75] Inventor: Wilson W. Smith, III, Tualatin, Oreg.

[73] Assignee: Nike, Inc., Beaverton, Oreg.

[**] Term: 14 Years

[21] Appl. No.: 29/116,462

[22] Filed: Aug. 1, 2000

[51] LOC (7) Cl. 02-04

[52] U.S. Cl. D2/953; D2/957; D2/960; D2/947

[58] Field of Search D2/760, 902, 904, D2/908, 909, 911, 914, 916, 920, 946-948, 951-962, 964, 972, 977; 36/22 R, 24.5, 25 A, 25 R, 28, 29, 32 R, 43, 59 C, 59 R, 102, 103, 129, 134, 149

[56] **References Cited**

U.S. PATENT DOCUMENTS

D. 74,252	1/1928	Blair	D2/953
D. 87,136	6/1932	Tebbutt	D2/957
D. 164,095	7/1951	Bovay	D2/955
D. 241,889	10/1976	Stegerwald	D2/953
D. 272,200	1/1984	Autry et al.	.	
D. 321,978	12/1991	Hatfield	.	
D. 323,423	1/1992	Rogers	.	
D. 323,927	2/1992	Rogers	.	
D. 325,667	4/1992	Smith, III	.	
D. 326,180	5/1992	Rogers	.	
D. 326,181	5/1992	Katz et al.	.	
D. 327,165	6/1992	Hatfield	.	
D. 328,968	9/1992	Tinker	.	
D. 328,970	9/1992	Hatfield	.	
D. 331,147	11/1992	Smith	.	
D. 336,773	6/1993	Peterson	.	
D. 341,708	11/1993	Blissett	D2/957
D. 345,046	3/1994	Avar	D2/953
D. 345,455	3/1994	Smith	D2/953

D. 347,934	6/1994	Mitsui et al.	.	
D. 380,075	6/1997	Sell, Jr. et al.	D2/959
D. 388,945	1/1998	Teague	D2/957
D. 398,748	9/1998	Hatfield et al.	.	
D. 400,345	11/1998	Teauqe	.	
D. 400,695	11/1998	Boatwalla	.	
D. 401,745	12/1998	Greenberg	.	
D. 401,747	12/1998	Cessor	.	
D. 405,942	2/1999	Kelchak	.	
D. 412,235	7/1999	Taylor et al.	.	
D. 412,237	7/1999	Hatfield	.	
D. 412,779	8/1999	James	.	
D. 418,665	1/2000	Hatfield	.	

OTHER PUBLICATIONS

Nike Spring 2001 Footwear Catalog, pp. 33M, 34M and 35M, published Jun. 2000.
 NikeHoliday 2000 Footwear Catalog, pp. 26M, 27M, 30M, 34M and 35M, published Mar. 2000.
 Nike Spring 2000 Footwear Catalog, p. 12M, published Jul. 1999.
 Nike Fall 1999 Footwear Catalog, p. 47M, published Dec. 1998.

Primary Examiner—Celia Murphy
Attorney, Agent, or Firm—Banner & Witcoff, Ltd.

[57] **CLAIM**

The ornamental design for a portion of a shoe outsole, as shown and described.

DESCRIPTION

FIG. 1 is a plan view of a portion of a shoe outsole showing my new design;
 FIG. 2 is a frontal view thereof; and,
 FIG. 3 is a rear perspective view thereof;
 The uneven broken line showing of the remainder of the shoe sole is for illustrative purposes only and forms no part of the claimed design.

1 Claim, 3 Drawing Sheets

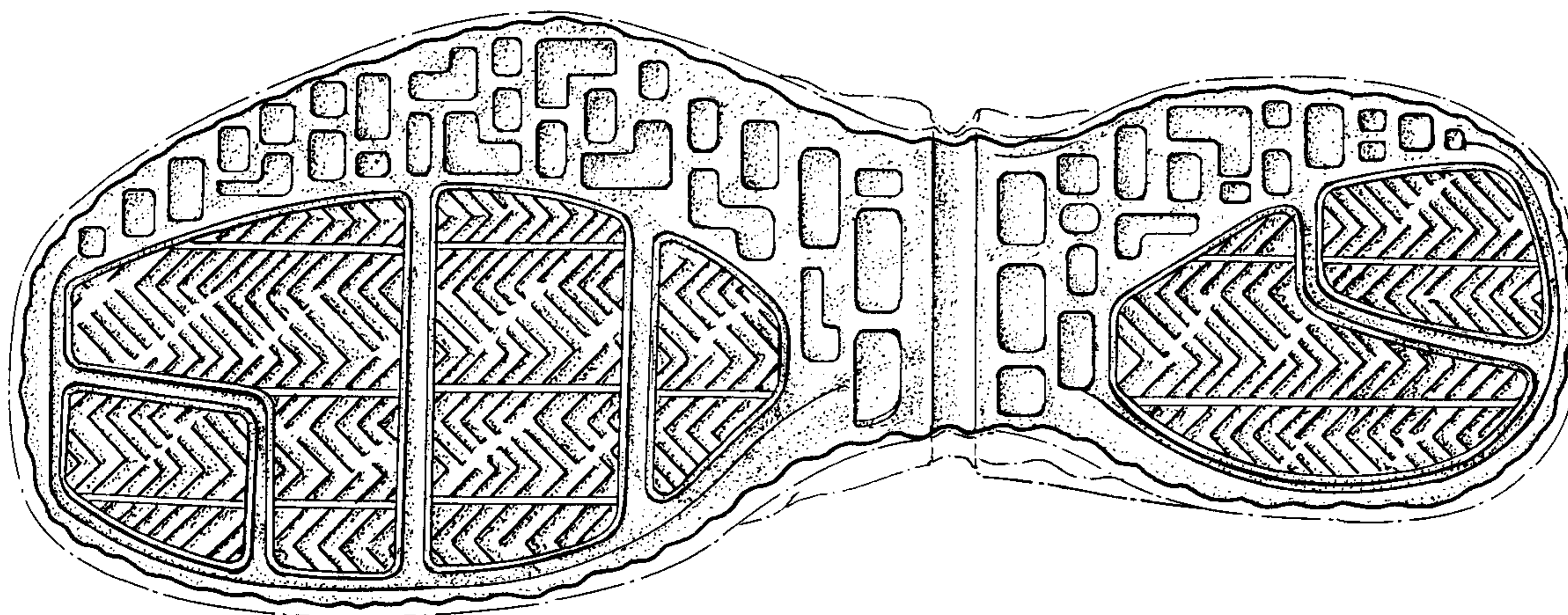

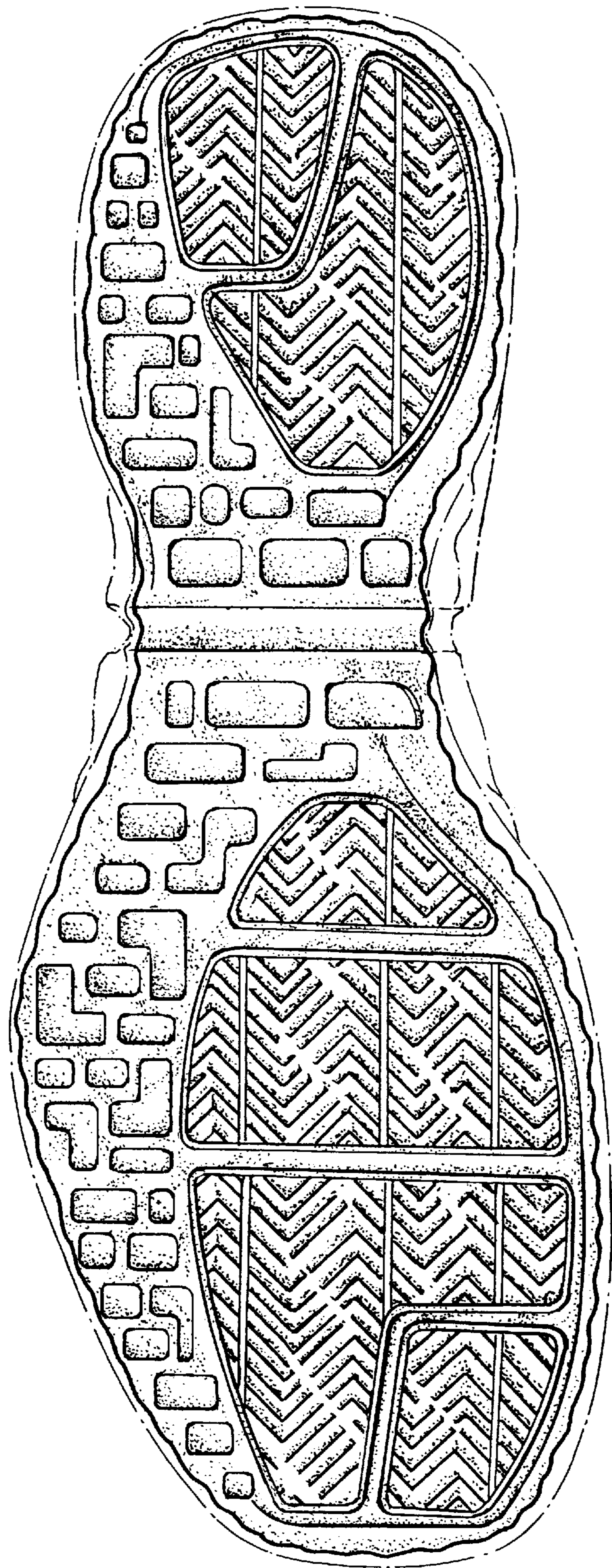

FIG. 1

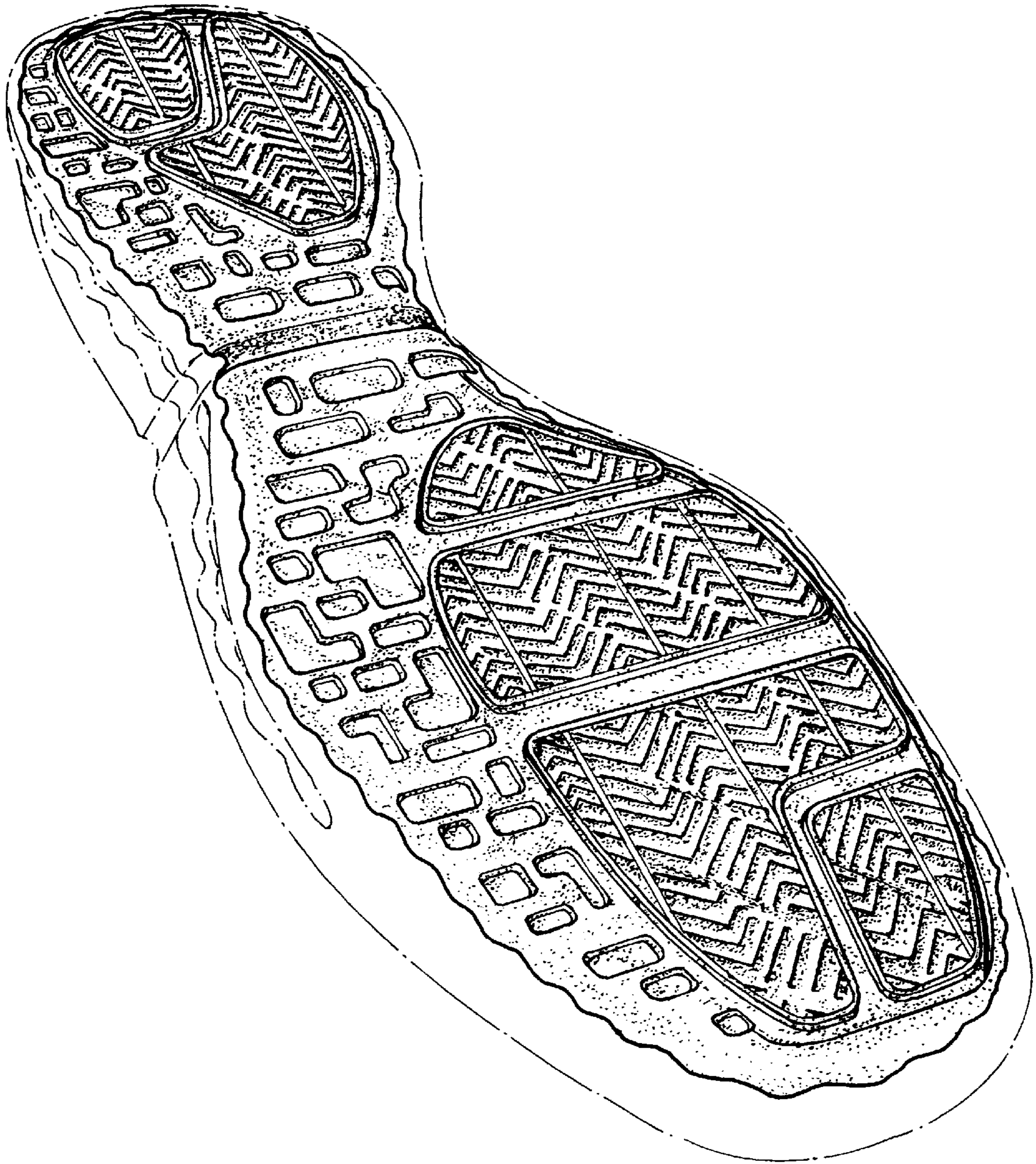

FIG. 2



FIG. 3