



US00D432762S

United States Patent [19]

[11] Patent Number: **Des. 432,762**

Weege

[45] Date of Patent: **** Oct. 31, 2000**

[54] **PAIR OF SHOE SOLES OR SIMILAR ARTICLE**

D. 403,145	12/1998	Truelsen	D2/957
D. 412,235	7/1999	Taylor et al.	D2/902
4,223,457	9/1980	Borgeas	36/35 B
4,266,349	5/1981	Schmohl	36/32 R

[75] Inventor: **Thomas Weege**, Eckental, Germany

[73] Assignee: **adidas International B.V.**, Amsterdam, Netherlands

Primary Examiner—Celia Murphy
Attorney, Agent, or Firm—Testa, Hurwitz & Thibault LLP

[**] Term: **14 Years**

[57] **CLAIM**

[21] Appl. No.: **29/101,135**

The ornamental design for a pair of shoe soles or similar article, as shown and described.

[22] Filed: **Feb. 24, 1999**

DESCRIPTION

[51] **LOC (7) Cl.** **02-04**

FIG. 1 is a perspective view of the right component of a pair of shoe soles or similar article showing my new design, the left shoe sole being a mirror image and being omitted for convenience of illustration;

[52] **U.S. Cl.** **D2/953; D2/951; D2/955; D2/956**

FIG. 2 is a top plan view thereof;

[58] **Field of Search** D2/760, 902, 904, D2/908, 909, 911, 914, 916, 920, 946-948, 951-962, 964, 972, 977; 36/22 R, 24.5, 25 A, 25 R, 28, 29, 32 R, 43, 59 C, 59 R, 67 A, 72 C, 102, 103, 129, 134, 149

FIG. 3 is a bottom plan view

FIG. 4 is a left side elevational view thereof;

FIG. 5 is a right side elevational view thereof;

FIG. 6 is a front elevational view thereof; and,

FIG. 7 is a rear elevational view thereof.

[56] **References Cited**

U.S. PATENT DOCUMENTS

D. 387,895	12/1997	Cooper	D2/960
D. 394,941	6/1998	Link	D2/955
D. 400,344	11/1998	Avar	D2/954
D. 401,043	11/1998	Truelsen	D2/955
D. 401,744	12/1998	Greenberg	D2/955
D. 402,450	12/1998	Munns	D2/957

The broken lines showing a shoe upper throughout the views serve to illustrate the environment, and are not part of the claimed design. Additionally, the textures characterized by the groupings of small rectangular shapes; and groupings of dots and small curved line segments are understood to repeat across the surfaces of the shapes containing the textures.

1 Claim, 2 Drawing Sheets

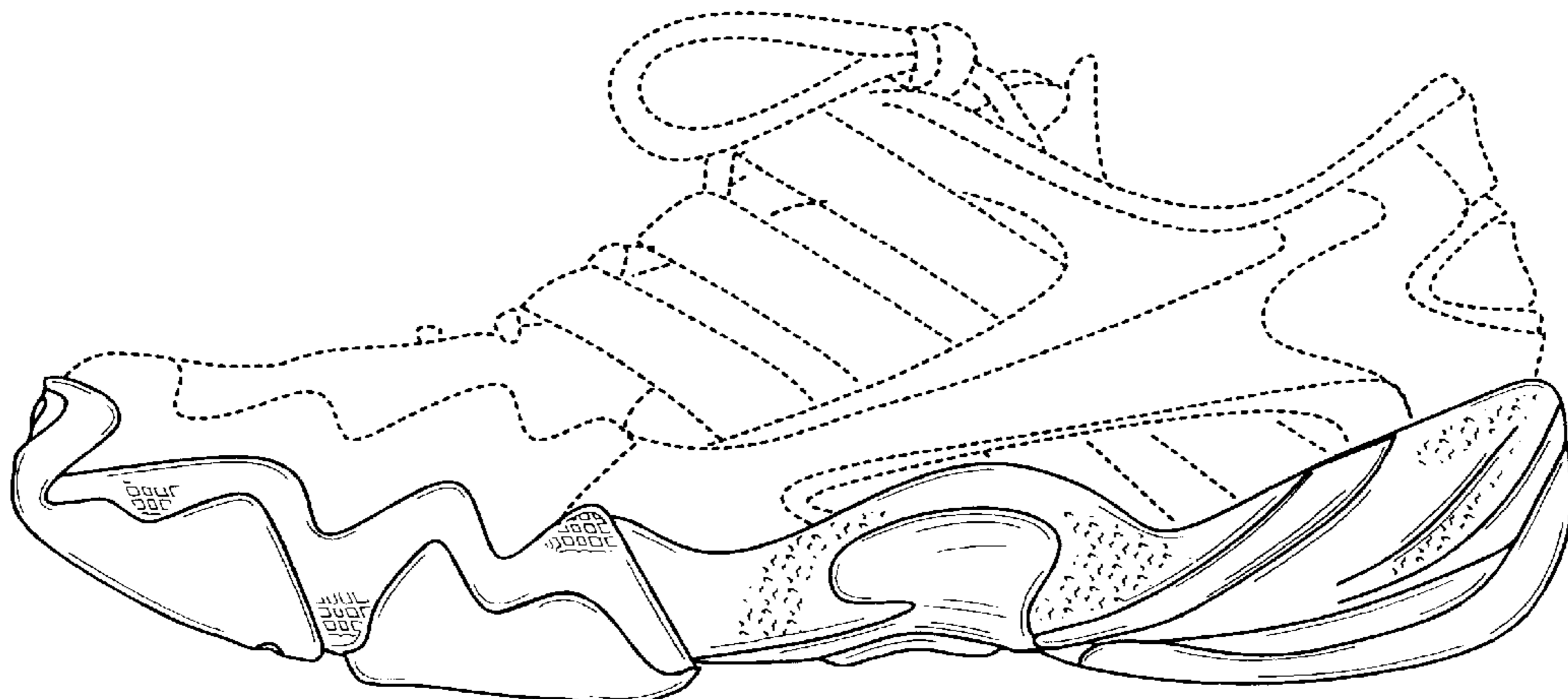
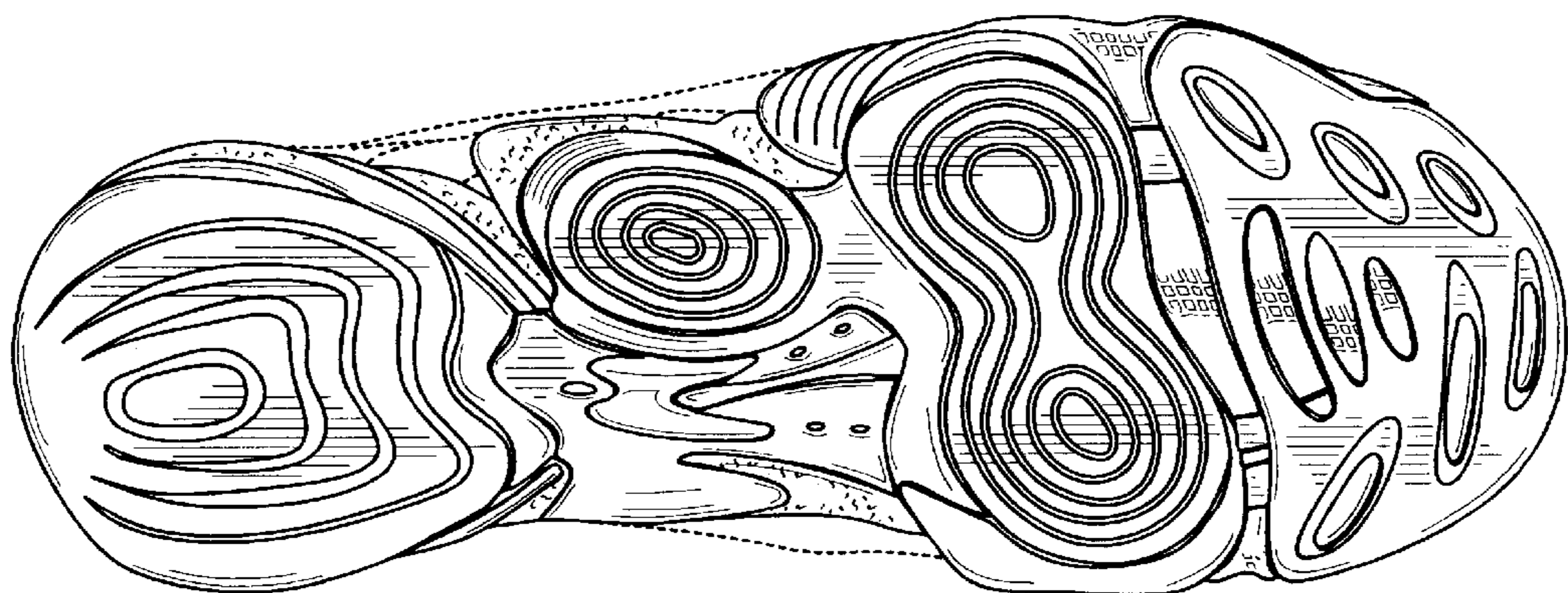

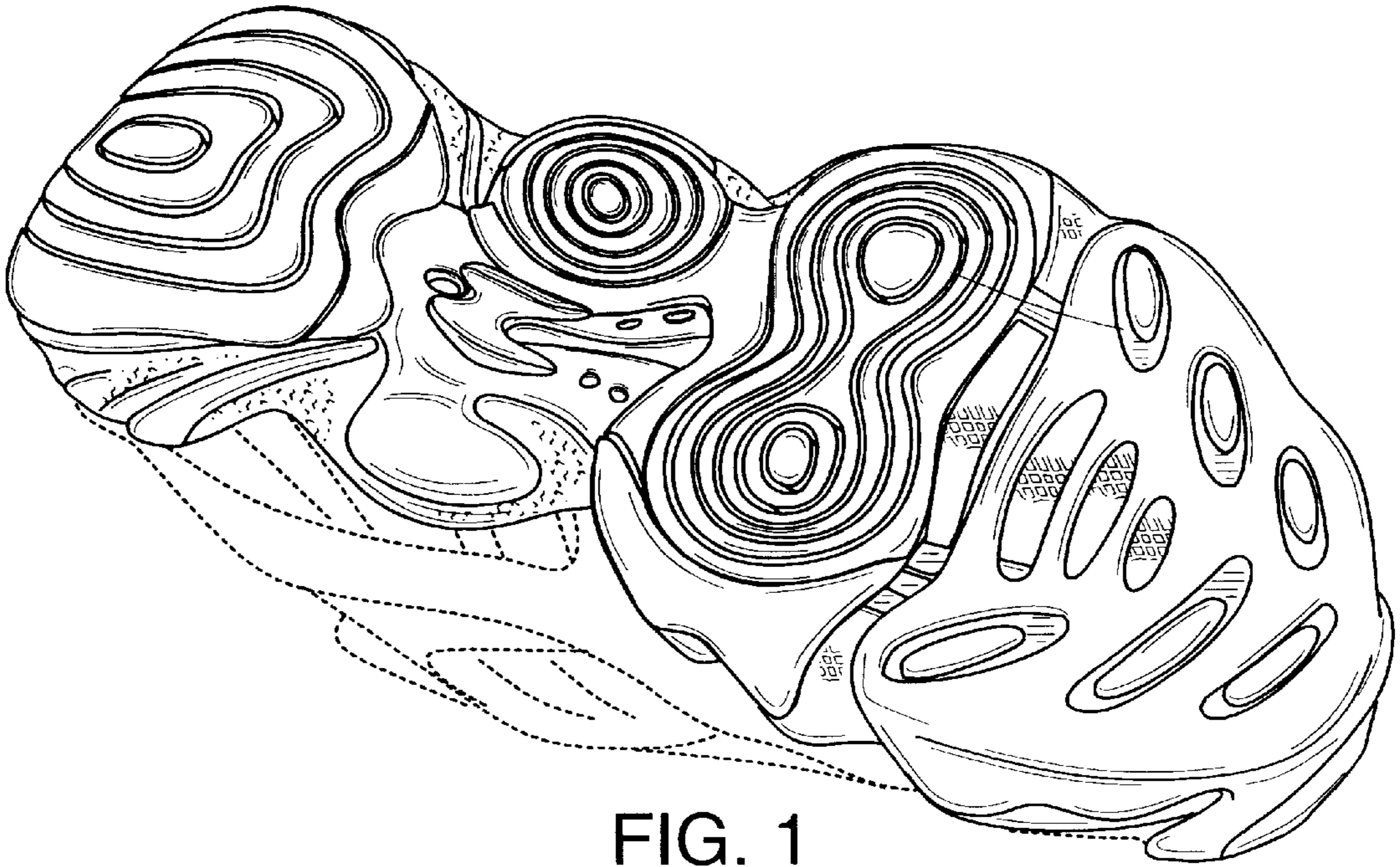

FIG. 1

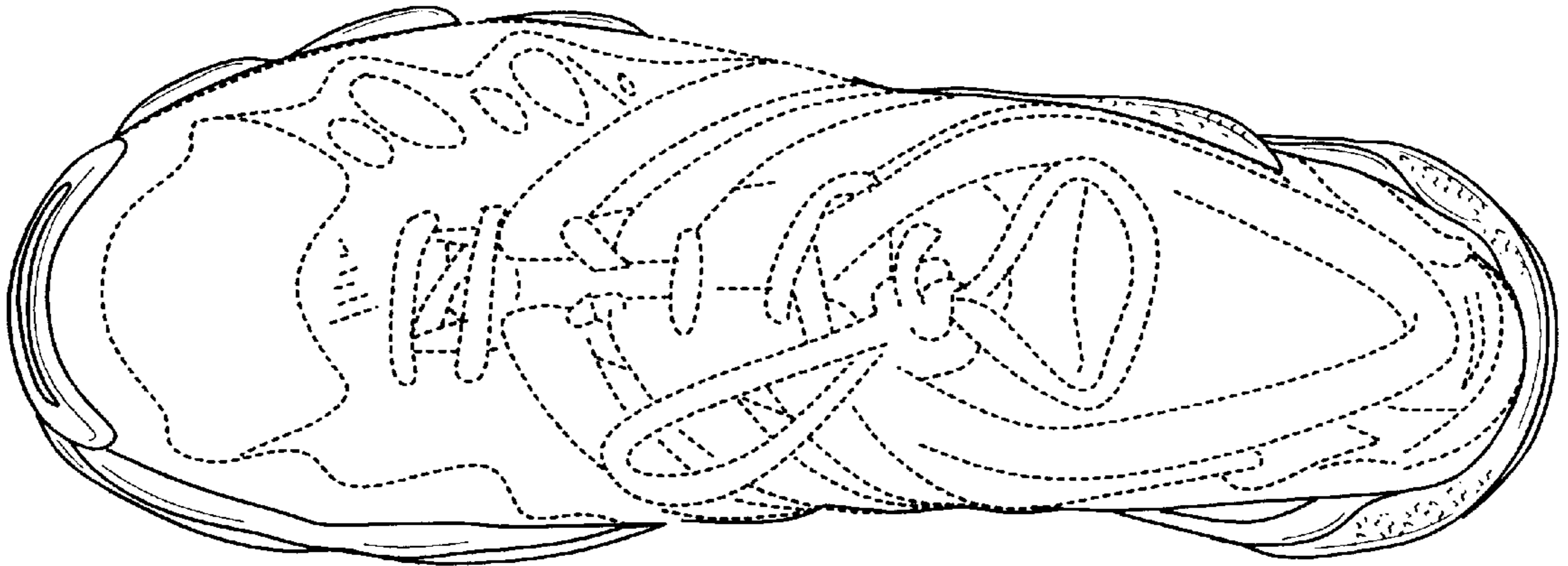

FIG. 2

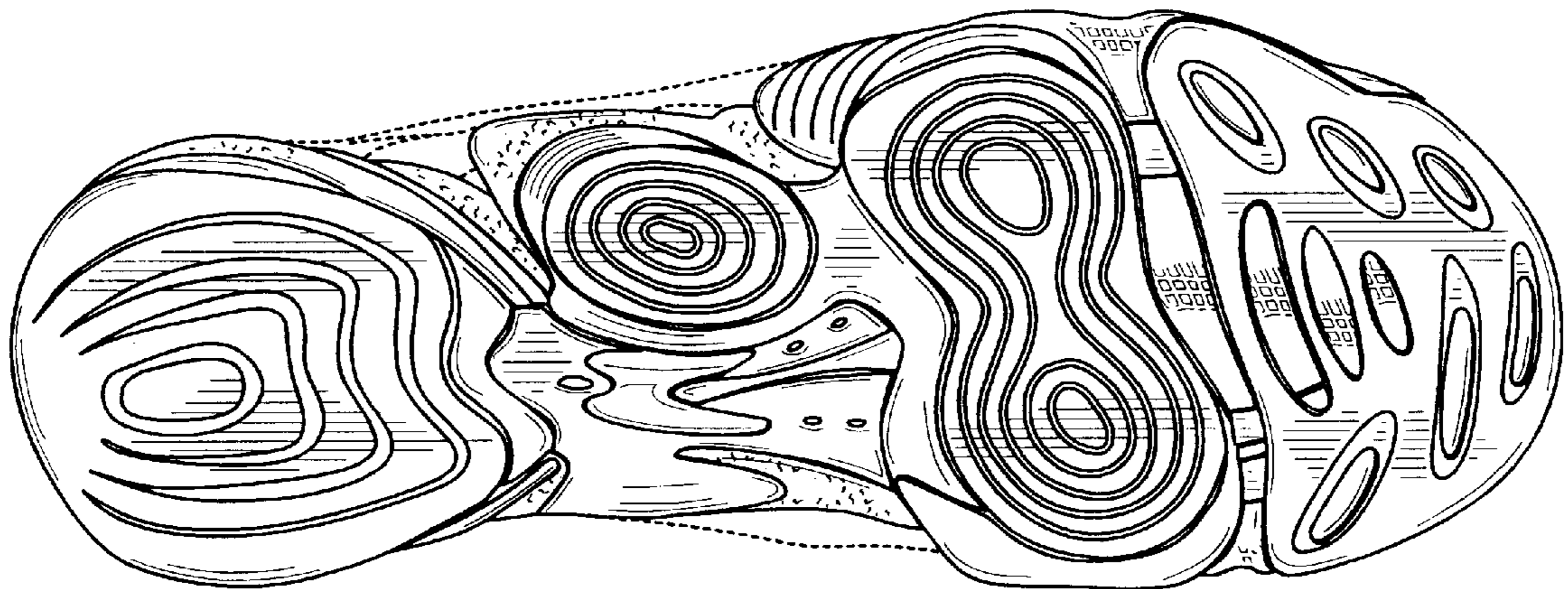

FIG. 3

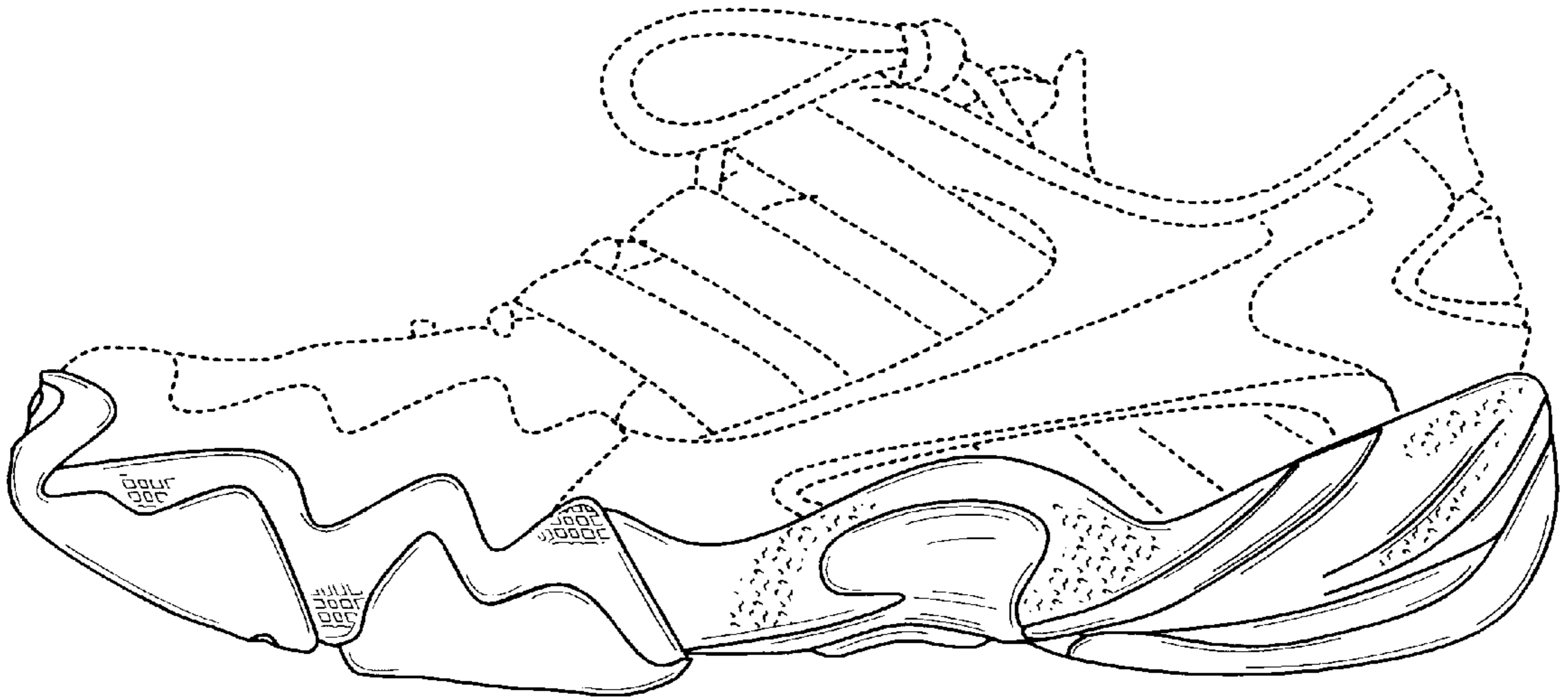

FIG. 4

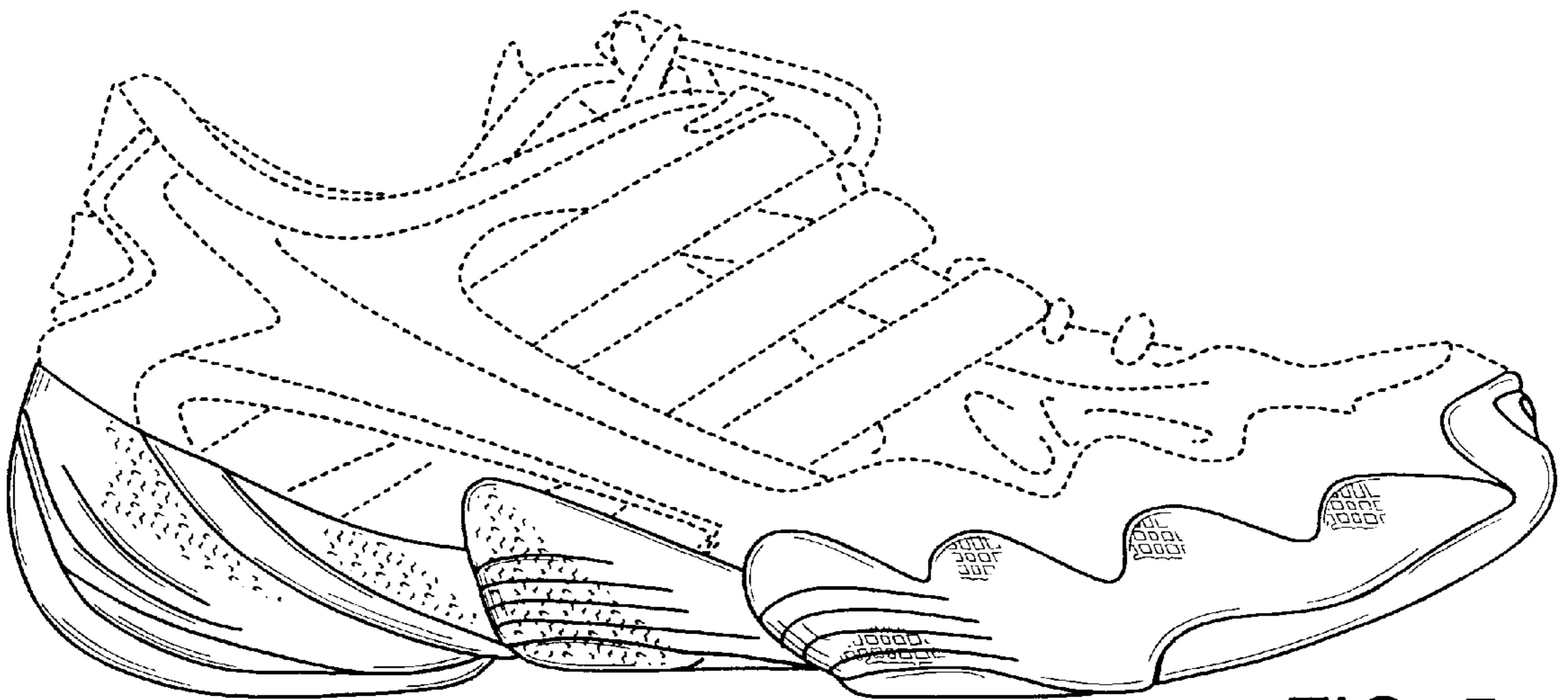

FIG. 5

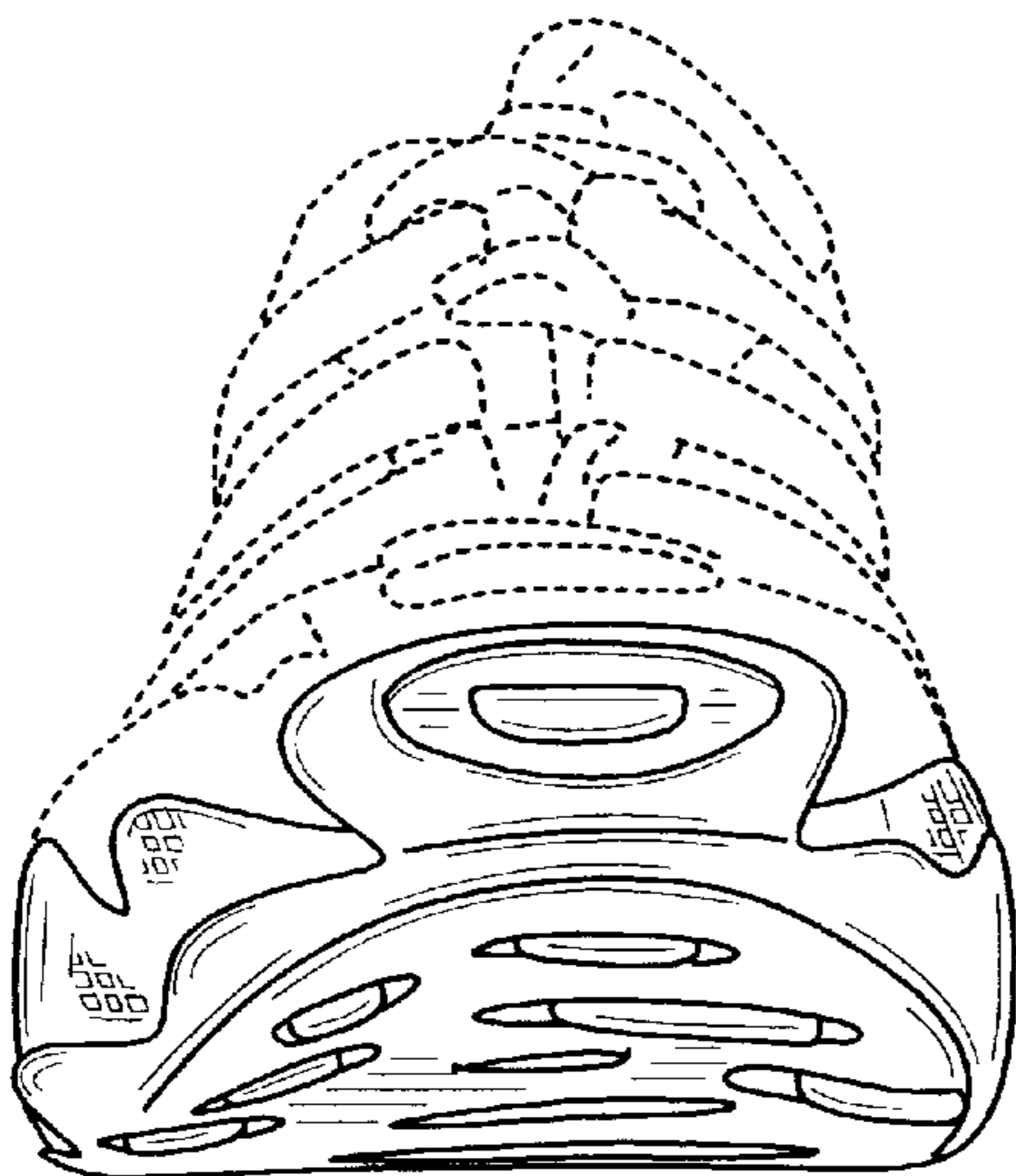

FIG. 6

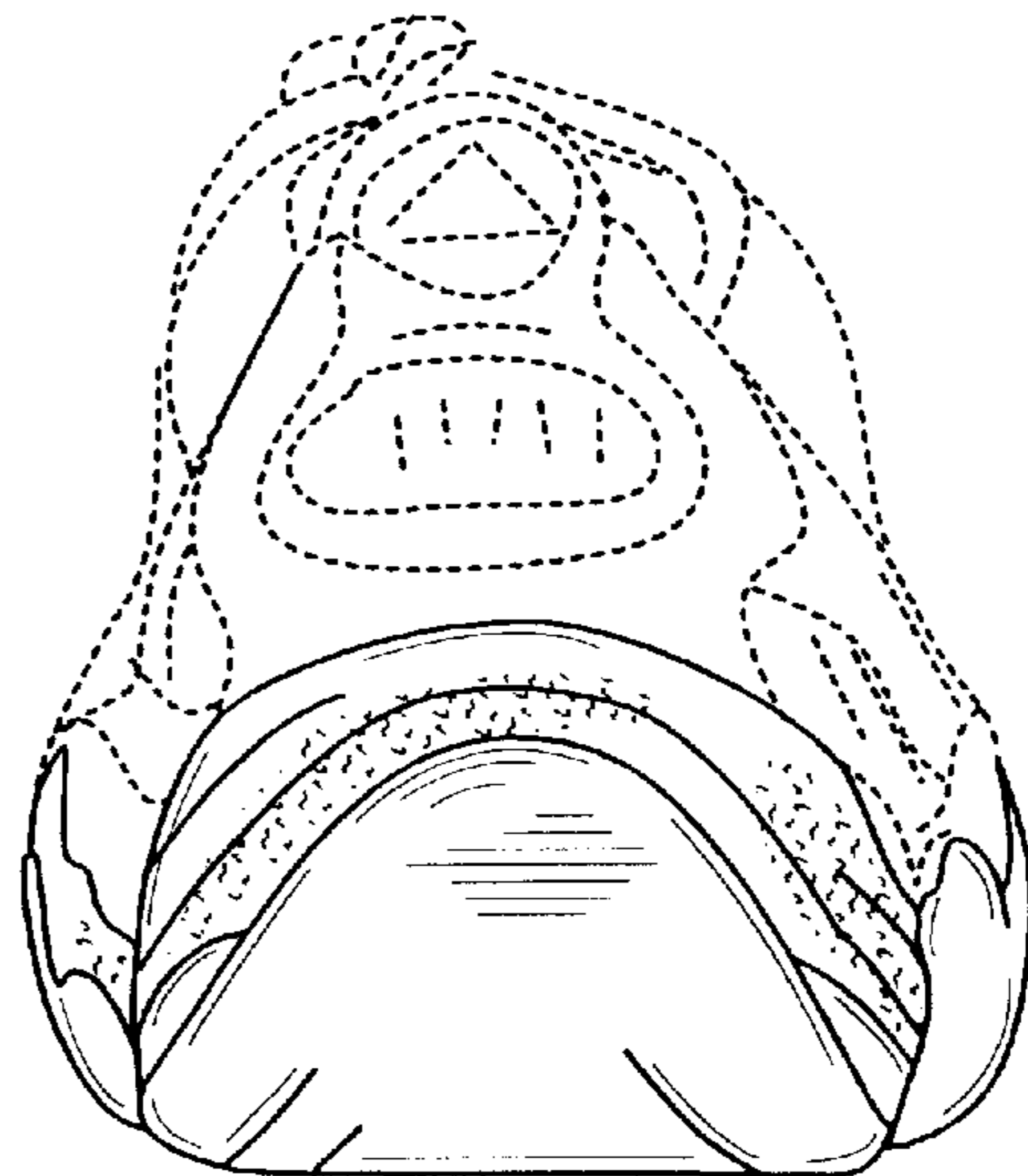

FIG. 7