

US00D432761S

United States Patent [19]

Patterson et al.

[11] Patent Number: **Des. 432,761**

[45] Date of Patent: **** Oct. 31, 2000**

[54] **PORTION OF GOLF SHOE OUTSOLE**

[75] Inventors: **Chad Patterson**, West Springfield; **Joel A. Singer**, Quincy, both of Mass.

[73] Assignee: **Spalding Sports Worldwide, Inc.**, Chicopee, Mass.

[**] Term: **14 Years**

[21] Appl. No.: **29/105,476**

[22] Filed: **May 25, 1999**

[51] **LOC (7) Cl.** **02-04**

[52] **U.S. Cl.** **D2/951; D2/947; D2/954; D2/957**

[58] **Field of Search** D2/760, 902, 904, D2/908, 909, 911, 914, 916, 920, 946-948, 951-962, 964, 972, 977; 36/22 R, 24.5, 25 A, 25 R, 28, 29, 32 R, 43, 59 C, 59 R, 67 A, 72 C, 102, 103, 129, 134, 149

[56] **References Cited**

U.S. PATENT DOCUMENTS

D. 86,638 3/1932 Regan D2/954

D. 322,158	12/1991	Blissett	D2/959
D. 403,147	12/1998	Erickson	D2/962
D. 407,193	3/1999	Doxey	D2/957
D. 410,965	6/1999	Schuette et al.	D2/957
D. 411,243	6/1999	Lozano	D2/953
D. 412,051	7/1999	Fogg	D2/959
D. 413,713	9/1999	Hernandez	D2/956
D. 416,378	11/1999	McNaught	D2/952
3,492,744	2/1970	Bernier et al.	36/59
3,559,308	2/1971	Bernier et al.	36/2.5
4,580,359	4/1986	Kurrash et al.	36/127

Primary Examiner—Celia Murphy

[57] **CLAIM**

We claim the ornamental design for a portion of golf shoe outsole, as shown and described.

DESCRIPTION

FIG. 1 is a bottom plan view of a portion of golf shoe outsole showing our new design; and, FIG. 2 is a sectional view of the portion of golf shoe outsole taken along line 2—2 on FIG. 1.

The broken lines serve as environmental illustration and form no part of the claimed design.

1 Claim, 1 Drawing Sheet

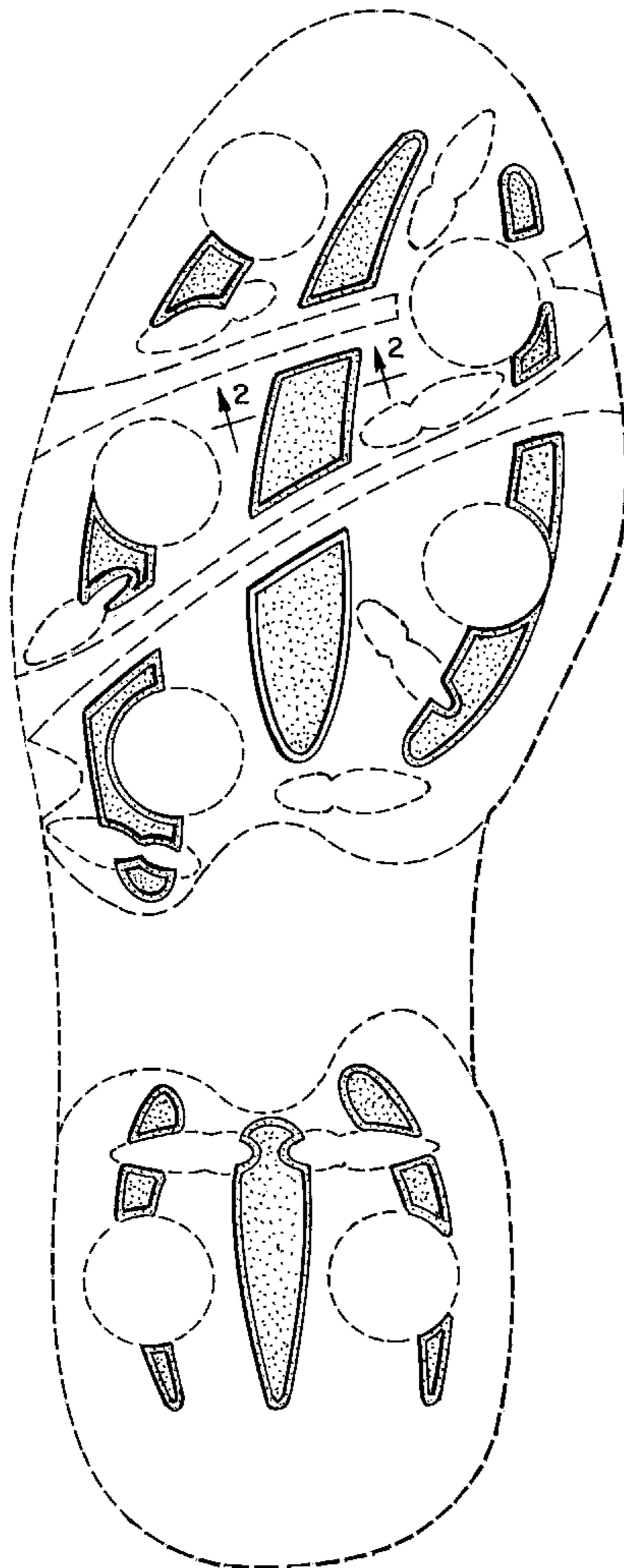

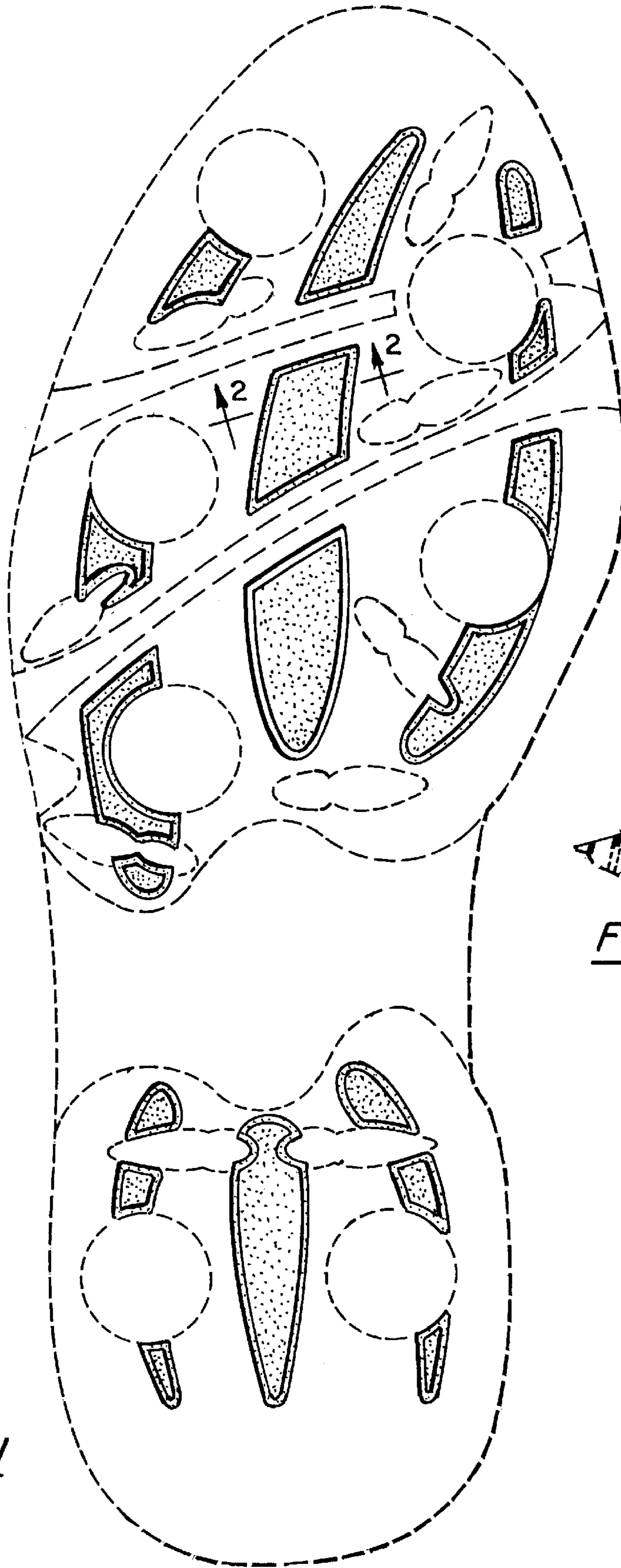

FIG. 1



FIG. 2