



US00D432749S

United States Patent [19] Lu

[11] **Patent Number: Des. 432,749**

[45] **Date of Patent: ** Oct. 24, 2000**

[54] **BOOT BRUSH**

D. 398,112 9/1998 Mendis D32/47
D. 403,817 1/1999 Kilpatrick D32/47

[76] Inventor: **Fangwei Lu**, Southeast Industrial Zone,
Wai Hai Town, Jiangmen City,
Guangdong Province, China

Primary Examiner—Alan P. Douglas
Assistant Examiner—Lavone D. Tabor

[**] Term: **14 Years**

[57] **CLAIM**

[21] Appl. No.: **29/109,314**

The ornamental design for a boot brush, as shown and described.

[22] Filed: **Aug. 12, 1999**

[30] **Foreign Application Priority Data**

DESCRIPTION

Feb. 14, 1999 [CN] China 99 3 28699

FIG. 1 is front elevation view of a boot brush showing my new design;

[51] **LOC (7) Cl.** **08-99**

FIG. 2 is a rear elevation view thereof;

[52] **U.S. Cl.** **D32/43; D32/47**

FIG. 3 is a left side elevation view thereof;

[58] **Field of Search** D4/124, 125; D28/63;
D32/43, 47; 15/112, 160, 161, 237; D11/134;
D21/611, 613

FIG. 4 is a right side elevation view thereof;

FIG. 5 is a top plan view thereof; and,

FIG. 6 is bottom plan view thereof.

[56] **References Cited**

U.S. PATENT DOCUMENTS

D. 315,063 3/1991 Dunlop D4/125 X

1 Claim, 6 Drawing Sheets

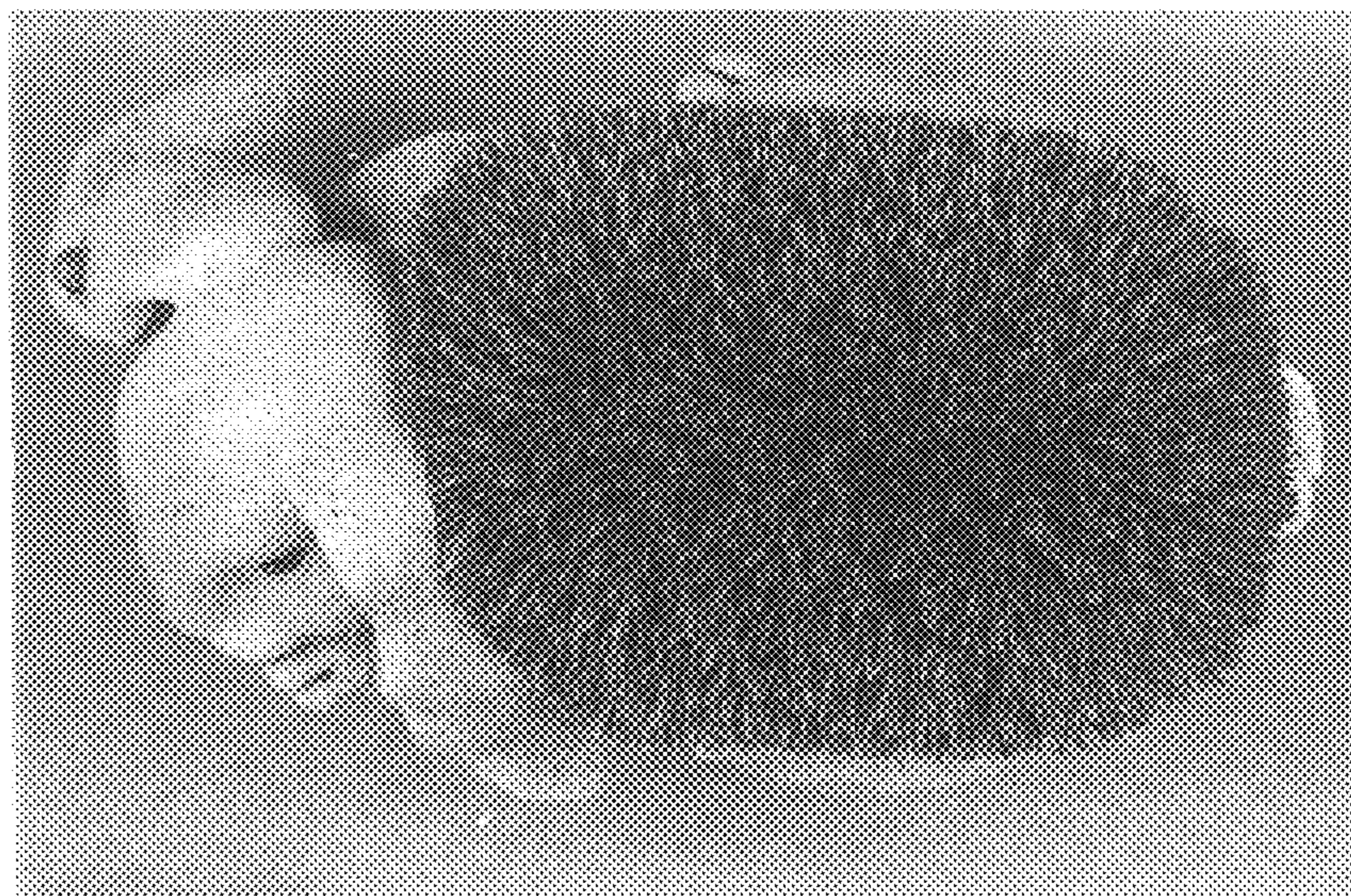
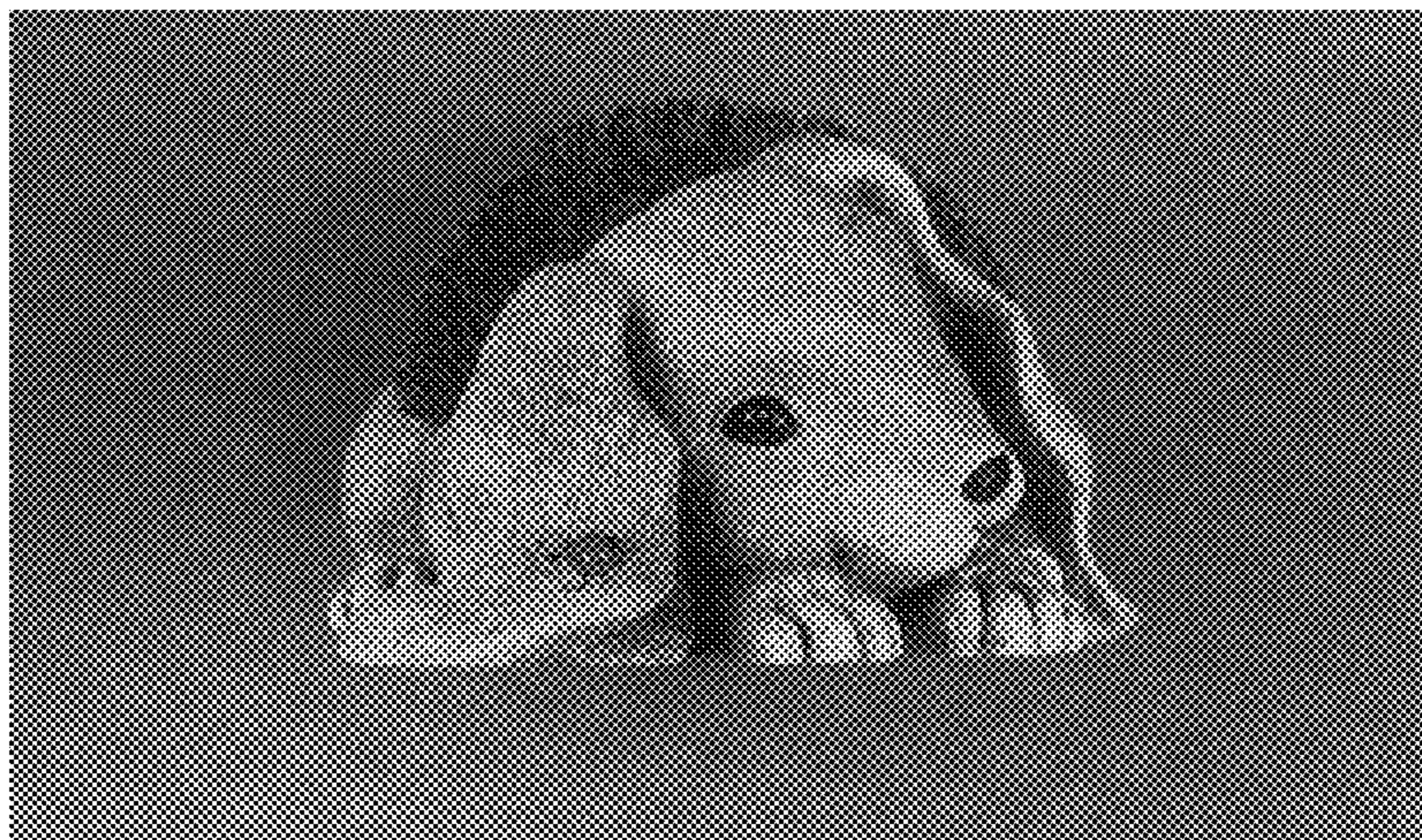



FIG. 1

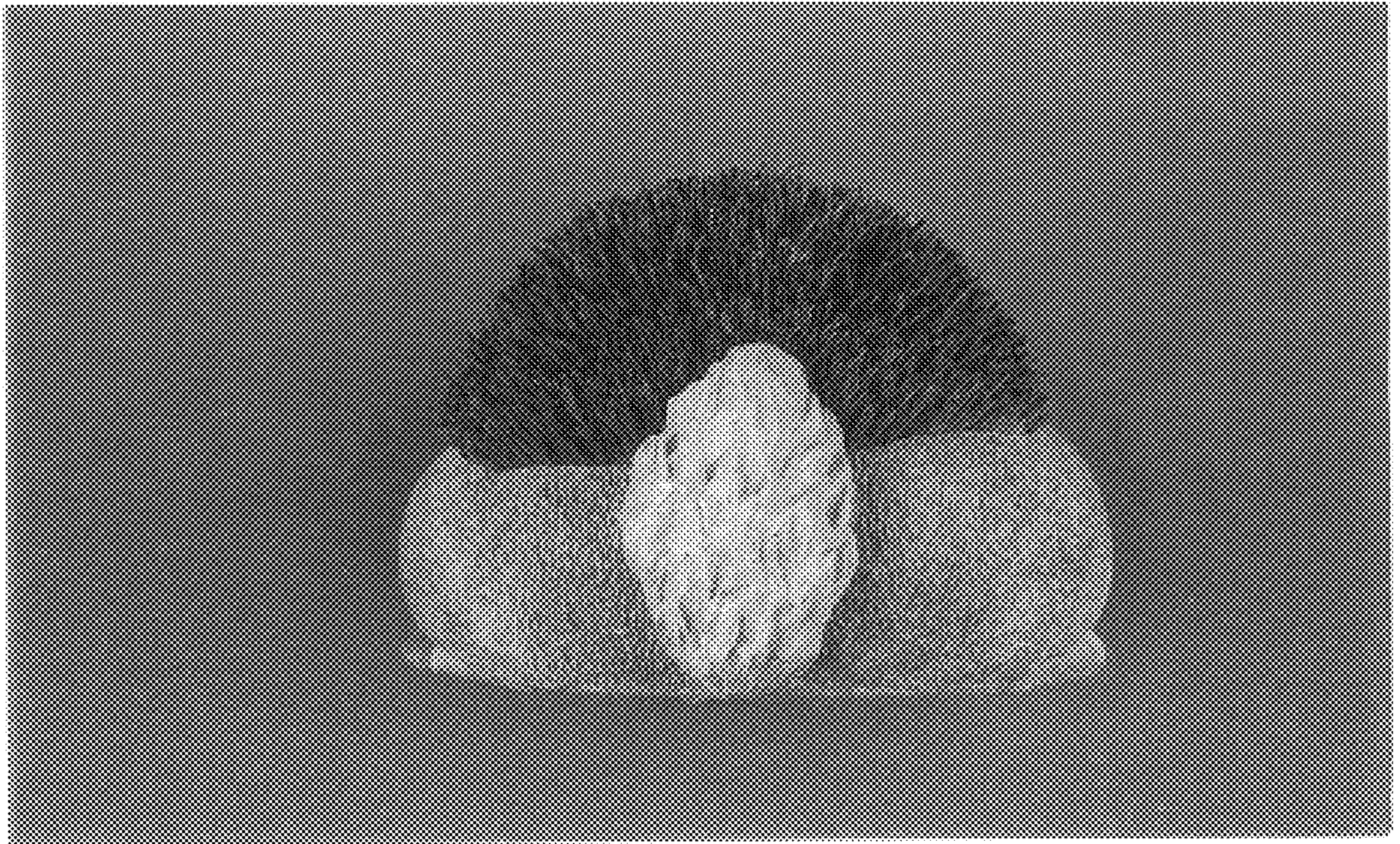

FIG. 2

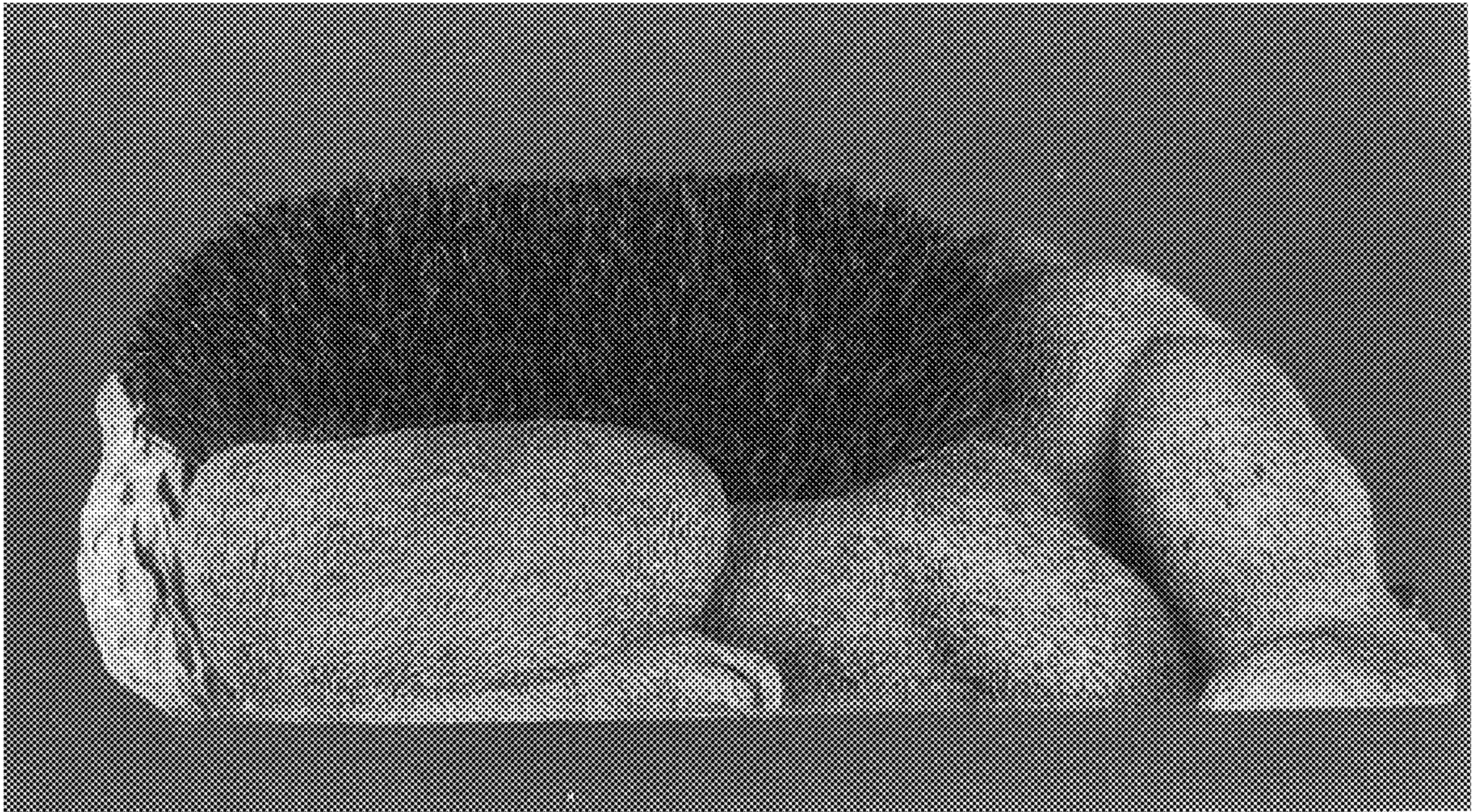

FIG. 3

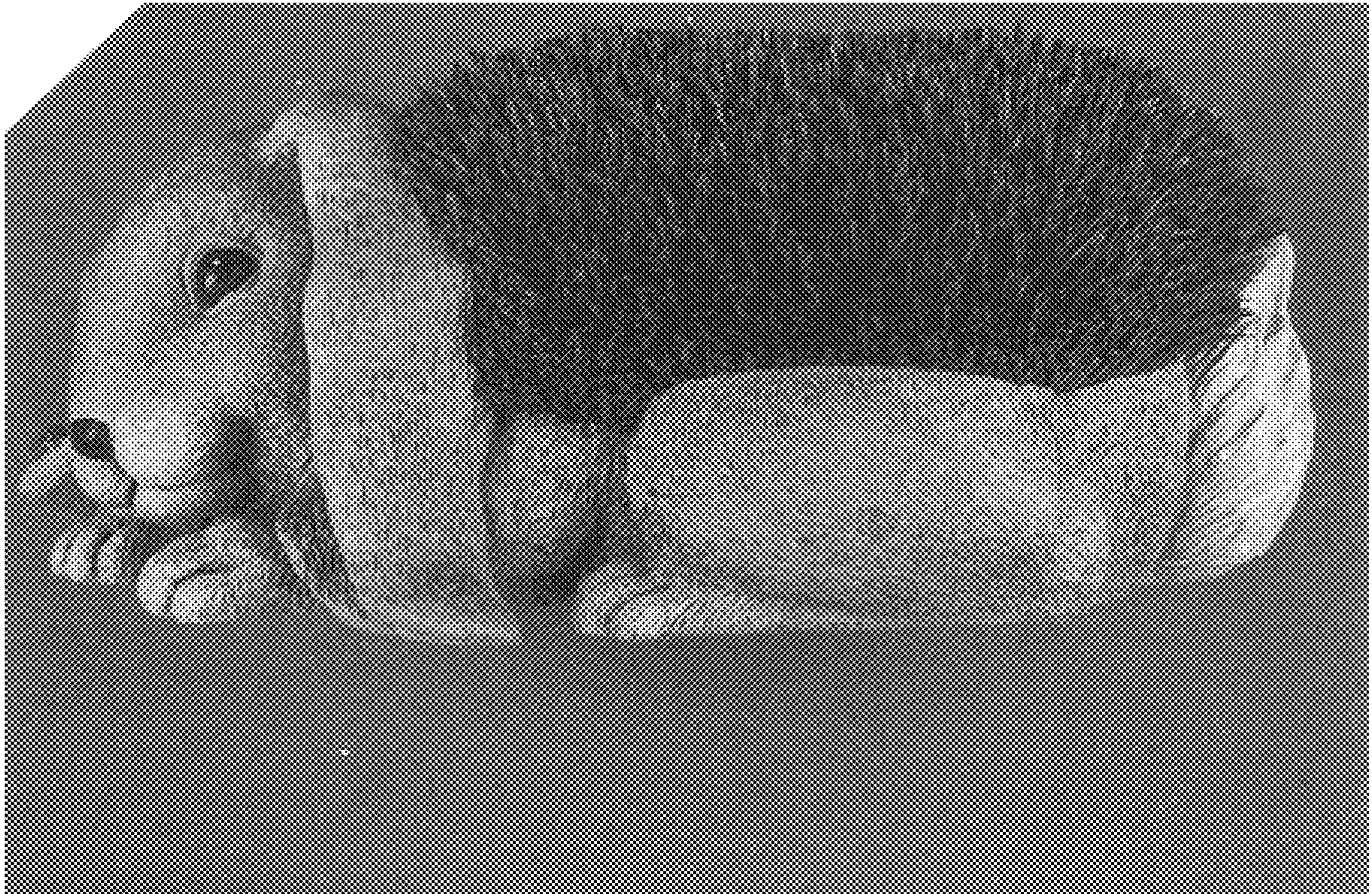

FIG. 4

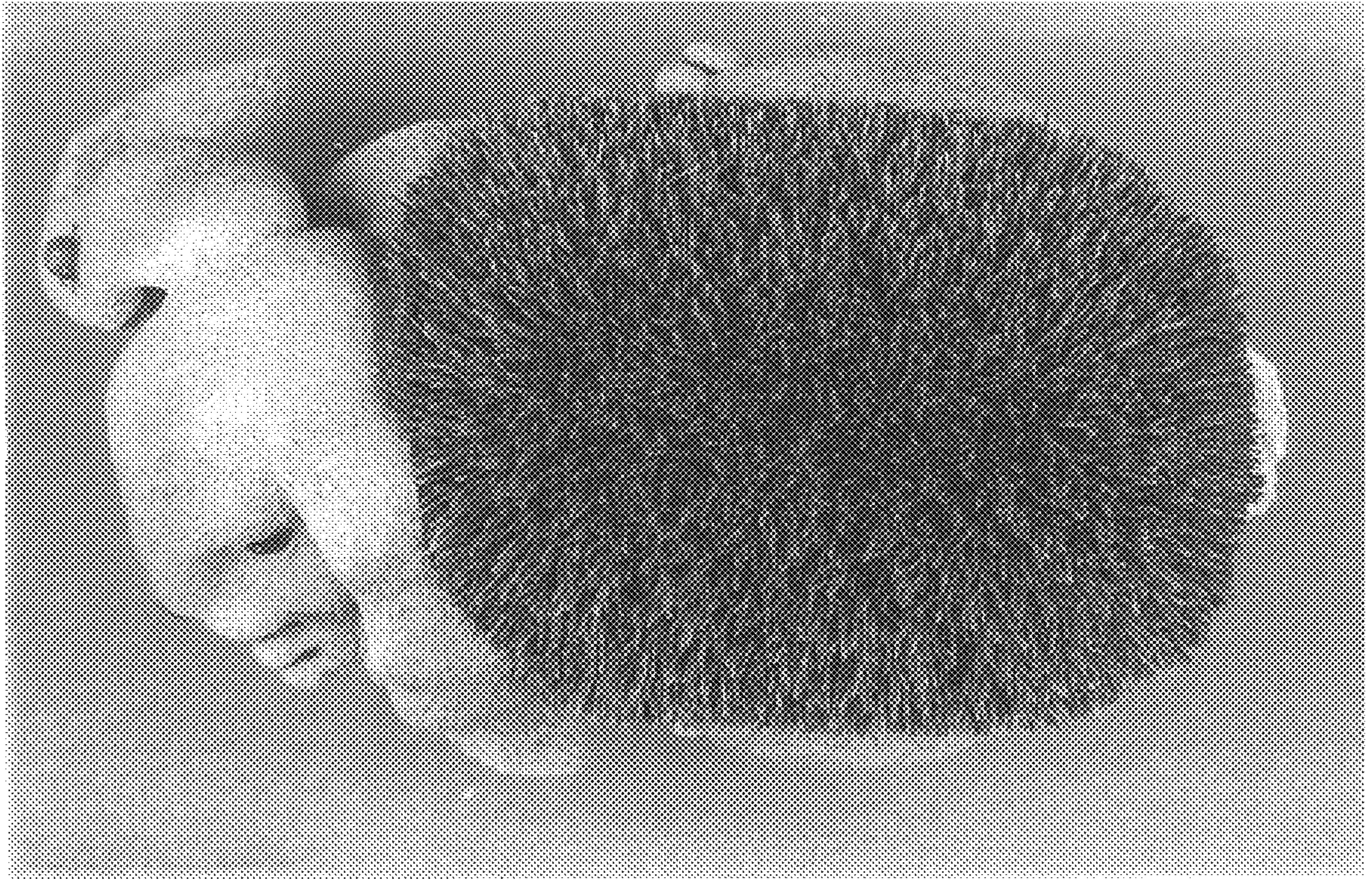

FIG. 5

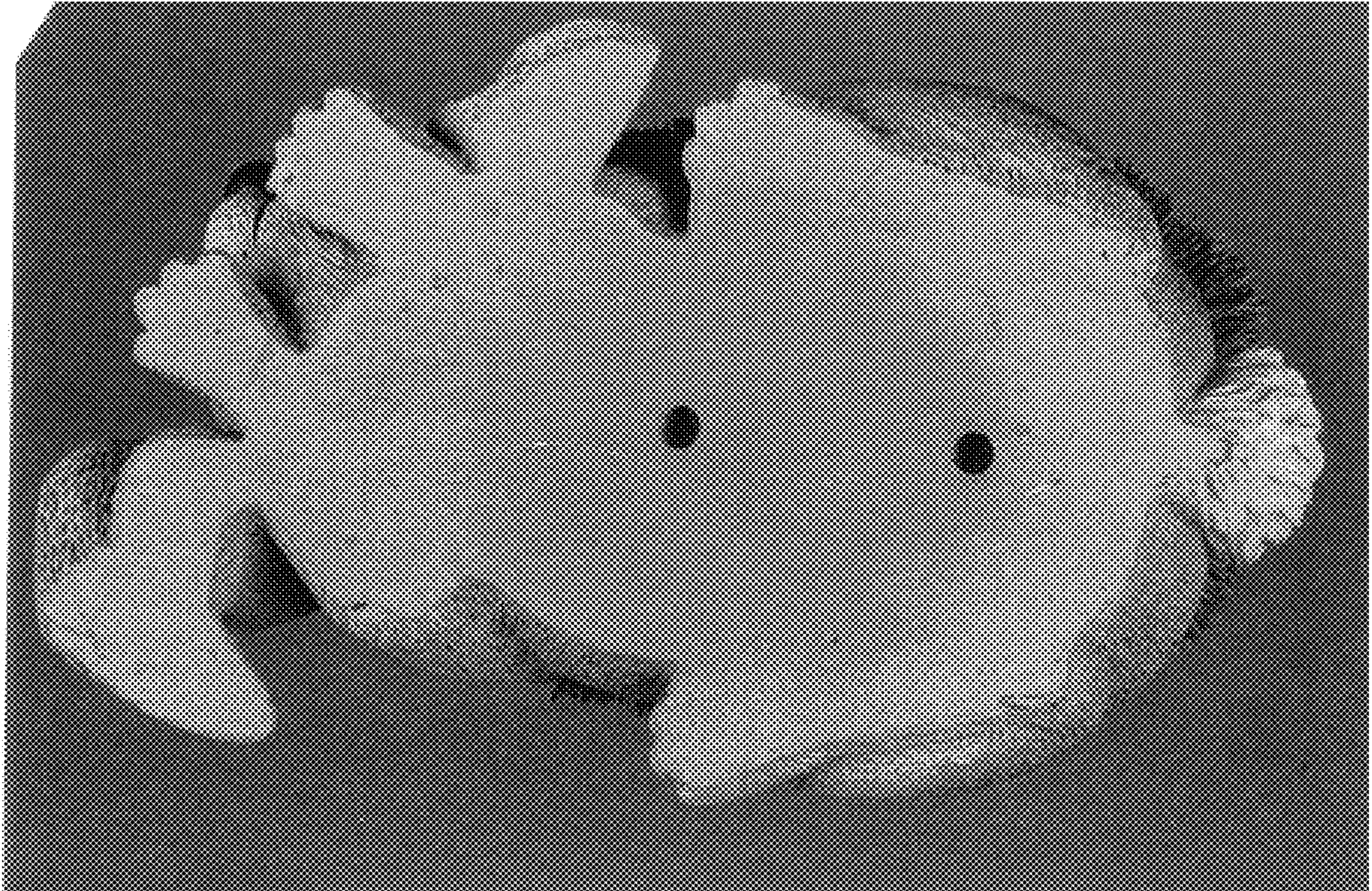

FIG. 6