



US00D432657S

# United States Patent [19] Haynes

[11] Patent Number: Des. 432,657

[45] Date of Patent: \*\* Oct. 24, 2000

[54] FACIAL THERMAL COMPRESS

[76] Inventor: Robin Haynes, P.O. Box 5571, Auburn, Calif. 95604

[\*\*] Term: 14 Years

[21] Appl. No.: 29/112,007

[22] Filed: Oct. 6, 1999

[51] LOC (7) Cl. .... 24-04

[52] U.S. Cl. .... D24/208; D24/206

[58] Field of Search ..... D24/206, 208; 607/96, 108, 109, 110, 114

1,743,510	1/1930	Zickmantel .	
1,743,801	1/1930	Reynolds .	
1,924,315	8/1933	Hemphill et al. .	
2,671,898	3/1954	Wade .	
2,874,385	2/1959	Wade .	
2,891,252	6/1959	Lazo .	
2,942,270	6/1960	Enright .	
4,527,565	7/1985	Ellis .	
4,908,878	3/1990	Tarragano .	
5,343,561	9/1994	Adamo .	
5,628,772	5/1997	Russell .....	607/109
5,940,886	8/1999	McCarthy Smith .	

Primary Examiner—Stella Reid  
Attorney, Agent, or Firm—Bernhard Kreten

[56] **References Cited**

U.S. PATENT DOCUMENTS

D. 51,398	10/1917	Sheehan .	
D. 158,020	4/1950	Spier .	
D. 165,863	2/1952	Paulson .	
D. 170,499	9/1953	Gloeckler .	
D. 182,389	3/1958	Sisco et al. .	
D. 204,023	3/1966	Potts .	
D. 251,576	4/1979	Geenen-Megens .	
D. 258,532	3/1981	Wagner .	
D. 285,624	9/1986	Rosenbaum .	
D. 302,167	7/1989	Sherman .	
D. 313,125	12/1990	Gordon .	
D. 342,791	12/1993	Sparkman .....	D24/208
D. 388,812	1/1998	Miehe et al. .	
D. 403,074	12/1998	Piergiorgio et al. ....	D24/208
D. 410,090	5/1999	Podd .....	D24/208
D. 410,749	6/1999	Podd .....	D24/208
1,047,163	12/1912	Bullock .	
1,275,127	8/1918	Campbell .	

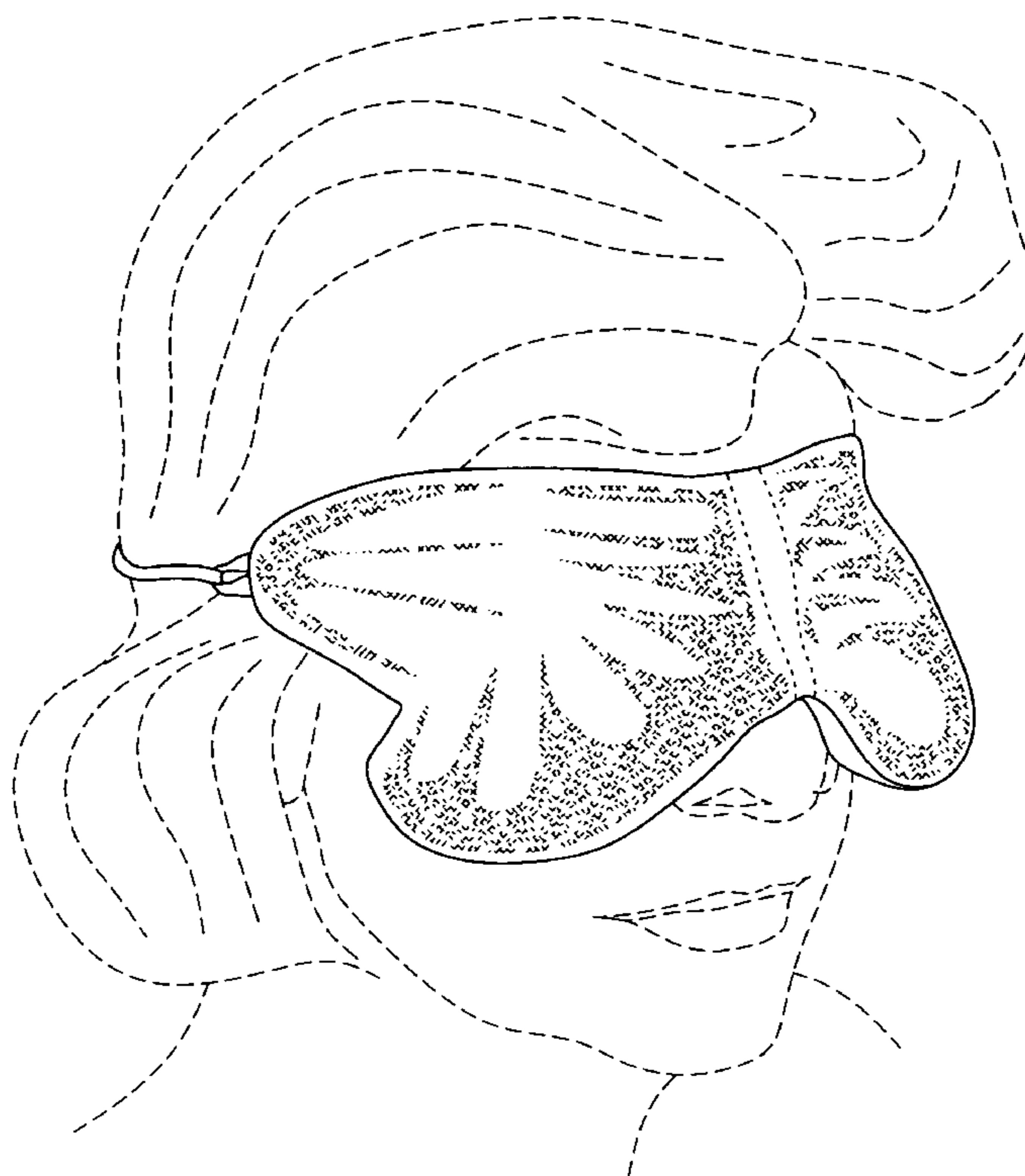
[57] **CLAIM**

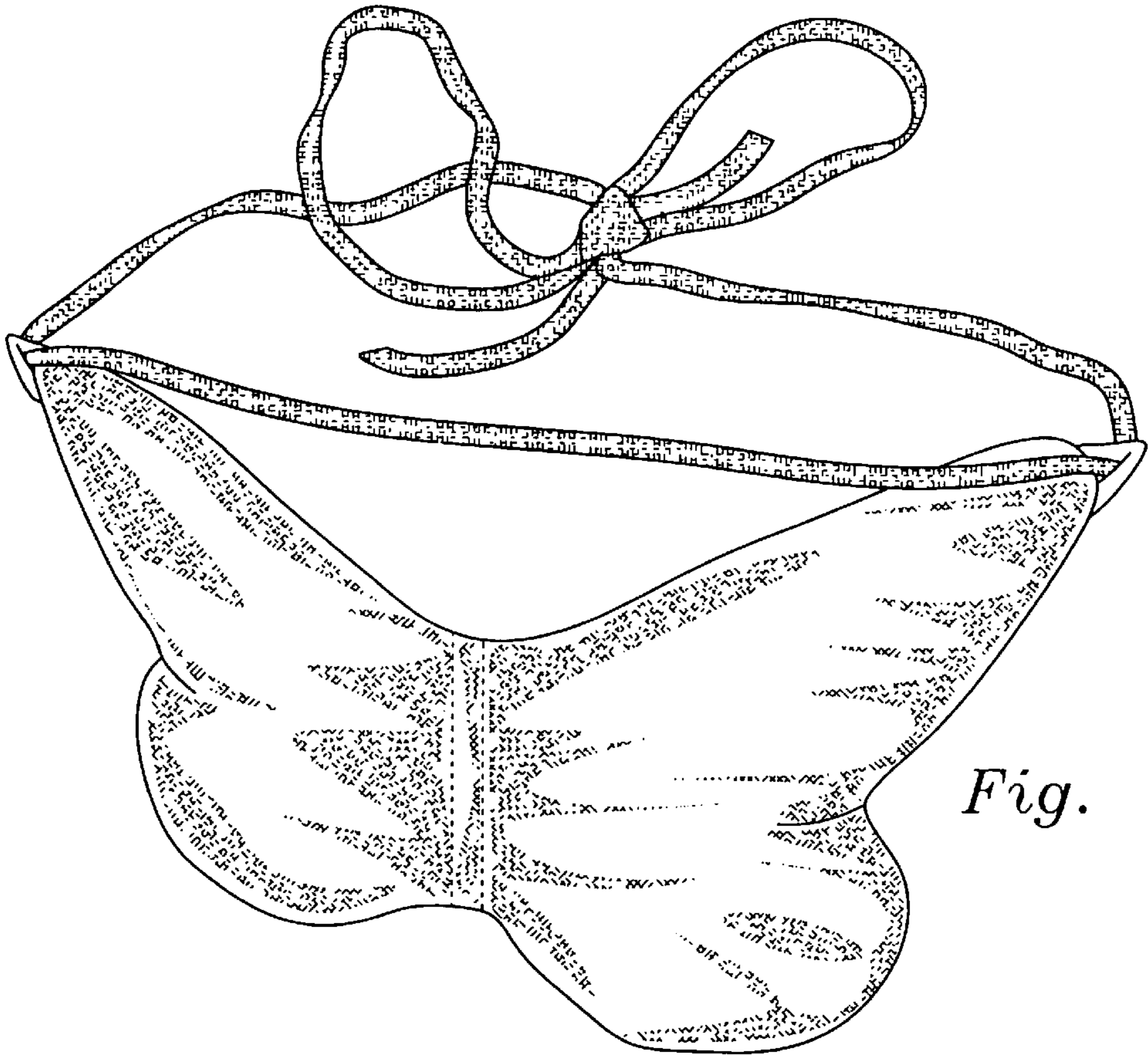
The ornamental design for a facial thermal compress, as shown and described.

**DESCRIPTION**

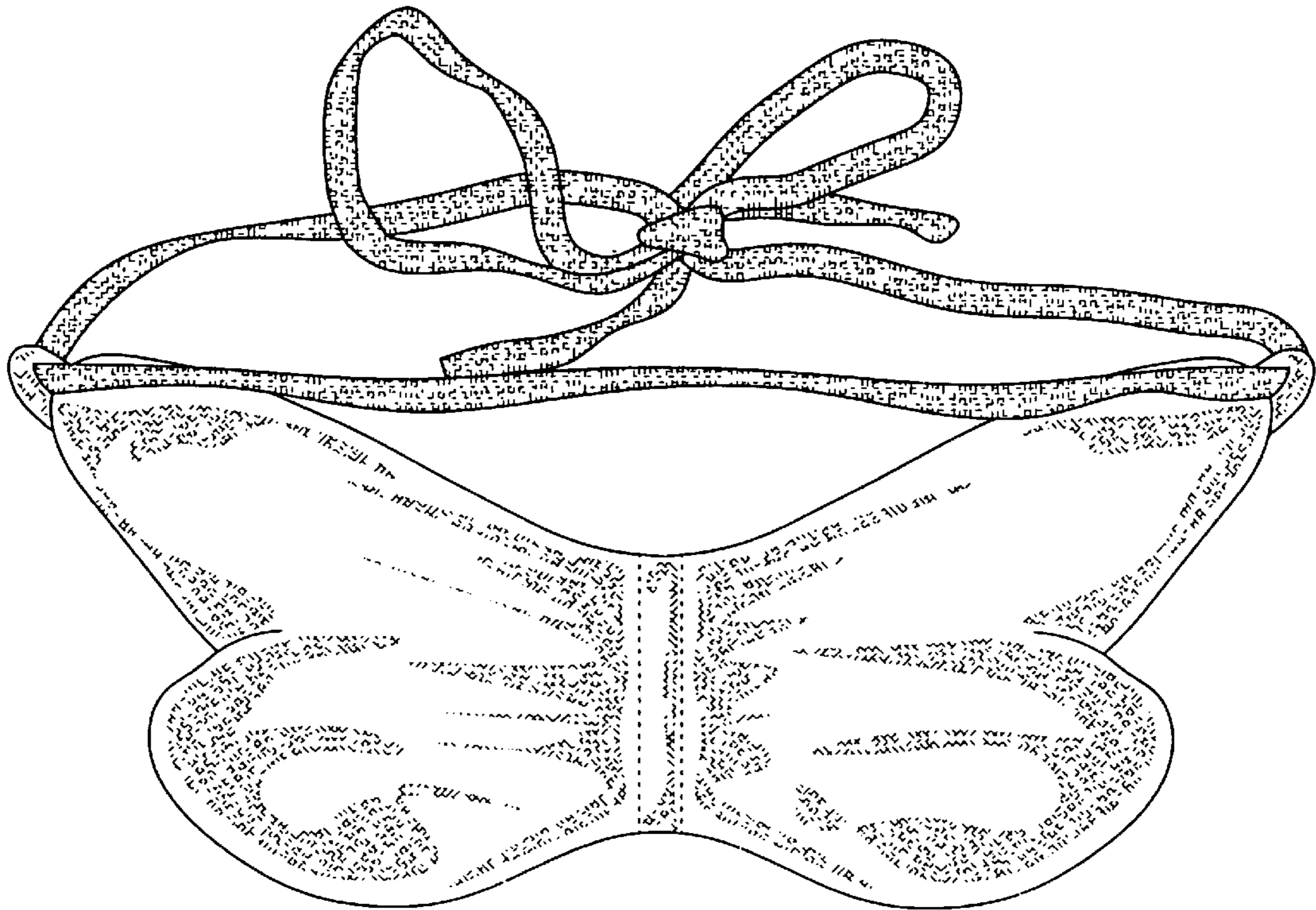
FIG. 1 is a perspective view of a facial thermal compress showing my new design.  
FIG. 2 is a front view thereof.  
FIG. 3 is a top view thereof.  
FIG. 4 is a right side view thereof, the left being a mirror image.  
FIG. 5 is a rear view thereof.  
FIG. 6 is a bottom view thereof; and,  
FIG. 7 is a perspective view in one possible environment. The broken-line showing of environmental structure in FIGS. 1, 2 and 7 is for illustrative purposes only and forms no part of the claimed design.

1 Claim, 3 Drawing Sheets

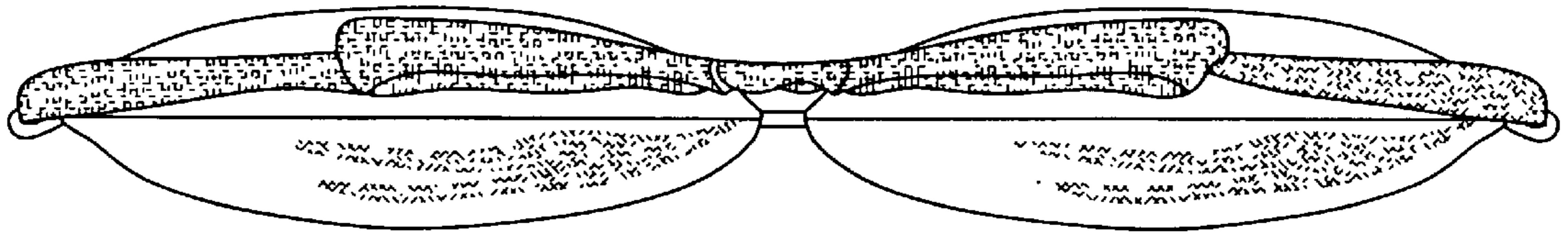




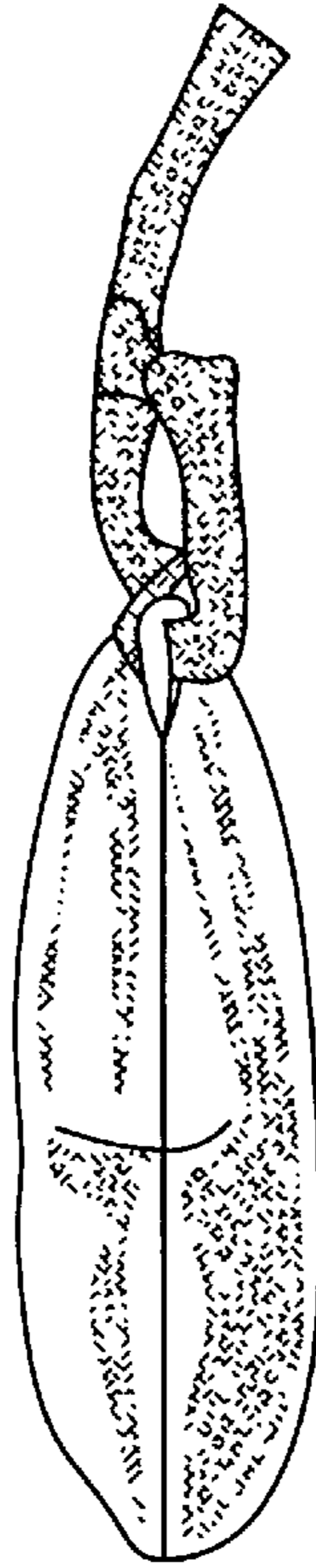
*Fig. 1*



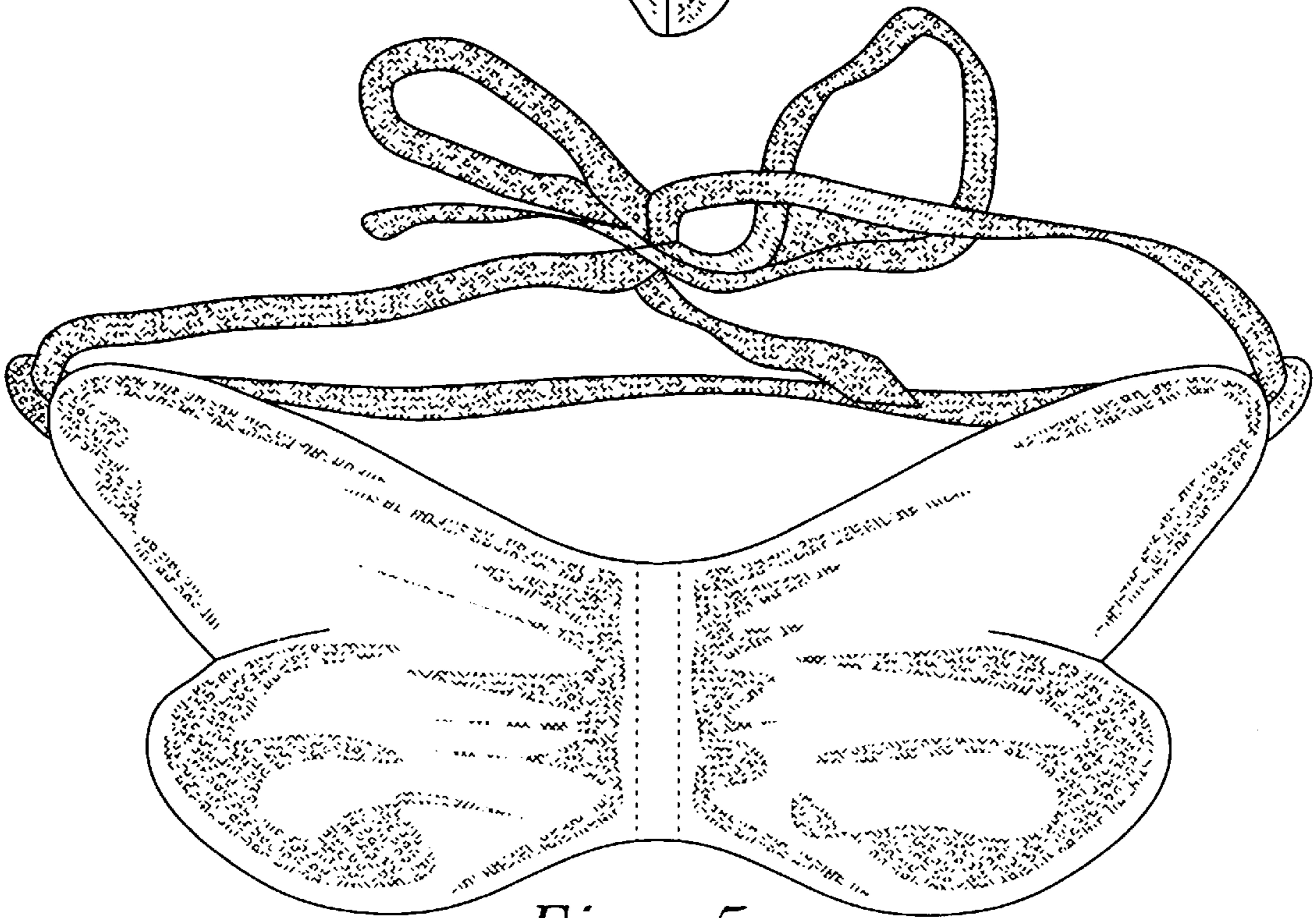
*Fig. 2*



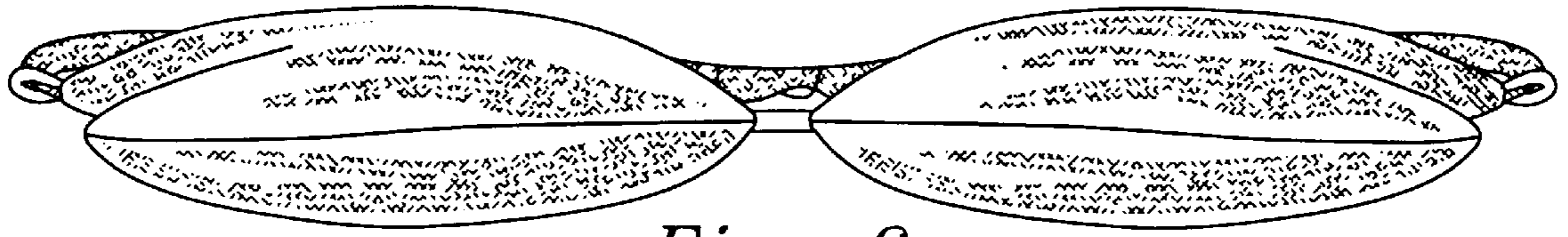
*Fig. 3*



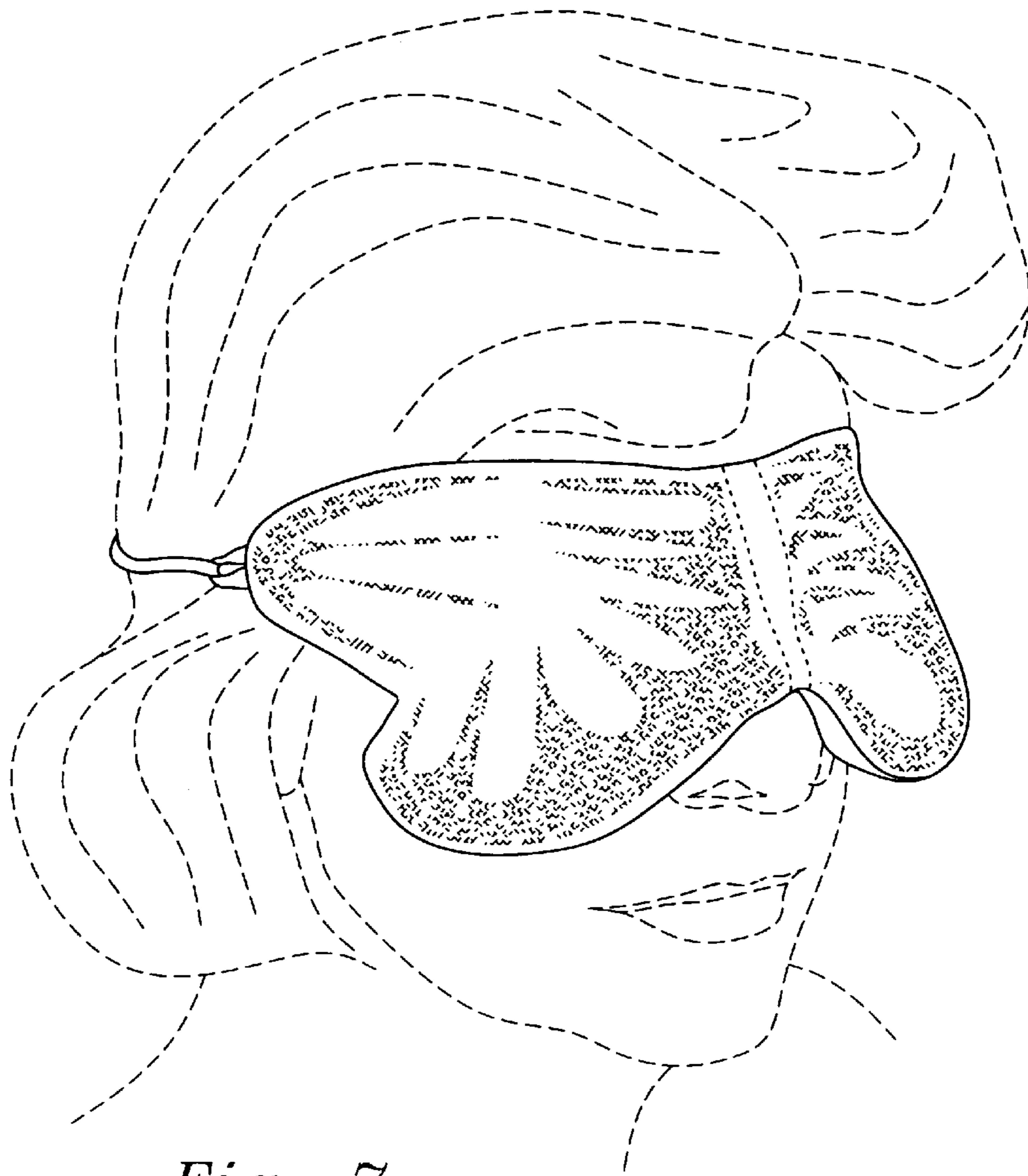
*Fig. 4*



*Fig. 5*



*Fig. 6*



*Fig. 7*