



US00D432593S

# United States Patent [19] Naughton

[11] **Patent Number: Des. 432,593**

[45] **Date of Patent: \*\* Oct. 24, 2000**

[54] **TOY HOUSE**

[76] Inventor: **Patrick J. Naughton**, 1848 Skyline Dr.,  
Lindenhurst, Ill. 60046

[\*\*] Term: **14 Years**

[21] Appl. No.: **29/109,130**

[22] Filed: **Aug. 10, 1999**

[51] **LOC (7) Cl.** ..... **21-01**

[52] **U.S. Cl.** ..... **D21/511; D30/110**

[58] **Field of Search** ..... D21/484-511;  
D30/110; 446/85, 102, 104-107, 108, 110,  
109, 111, 120, 125, 128, 476, 478; D25/16,  
22

[56] **References Cited**

**U.S. PATENT DOCUMENTS**

- D. 140,175 1/1945 Hyde ..... D30/110
- D. 176,551 1/1956 Patterson ..... D21/511
- D. 230,285 2/1974 Dilley ..... D21/511

- D. 244,172 5/1977 Lee ..... D21/511
- D. 283,714 5/1986 Petroulias ..... D30/110
- D. 396,254 7/1998 Nielsen ..... D21/506
- D. 412,726 8/1999 Leadbetter ..... D21/506

*Primary Examiner*—Raphael Barkai  
*Attorney, Agent, or Firm*—Shaftal and Associates, Ltd.

[57] **CLAIM**

The ornamental design for the toy house, as shown.

**DESCRIPTION**

FIG. 1 is a perspective view of the toy house showing a new ornamental design thereof;  
FIG. 2 is a perspective view of an alternative configuration of the toy house showing the new ornamental design thereof;  
FIG. 3 is a front elevational view of FIG. 1;  
FIG. 4 is a back elevational view thereof;  
FIG. 5 is a side elevational view thereof;  
FIG. 6 is a top plan view thereof; and,  
FIG. 7 is a bottom plan view thereof;

**1 Claim, 1 Drawing Sheet**

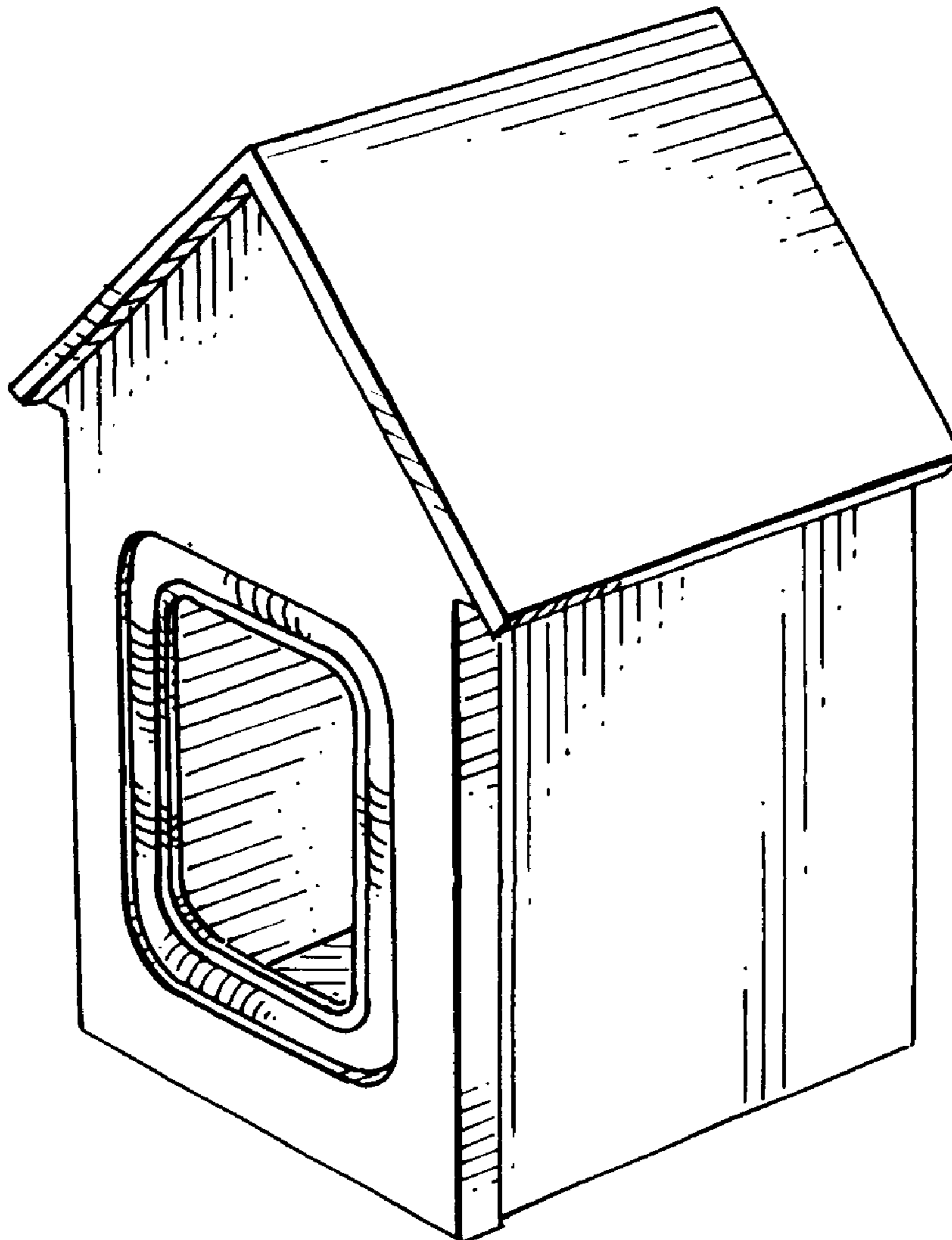

FIG. 1

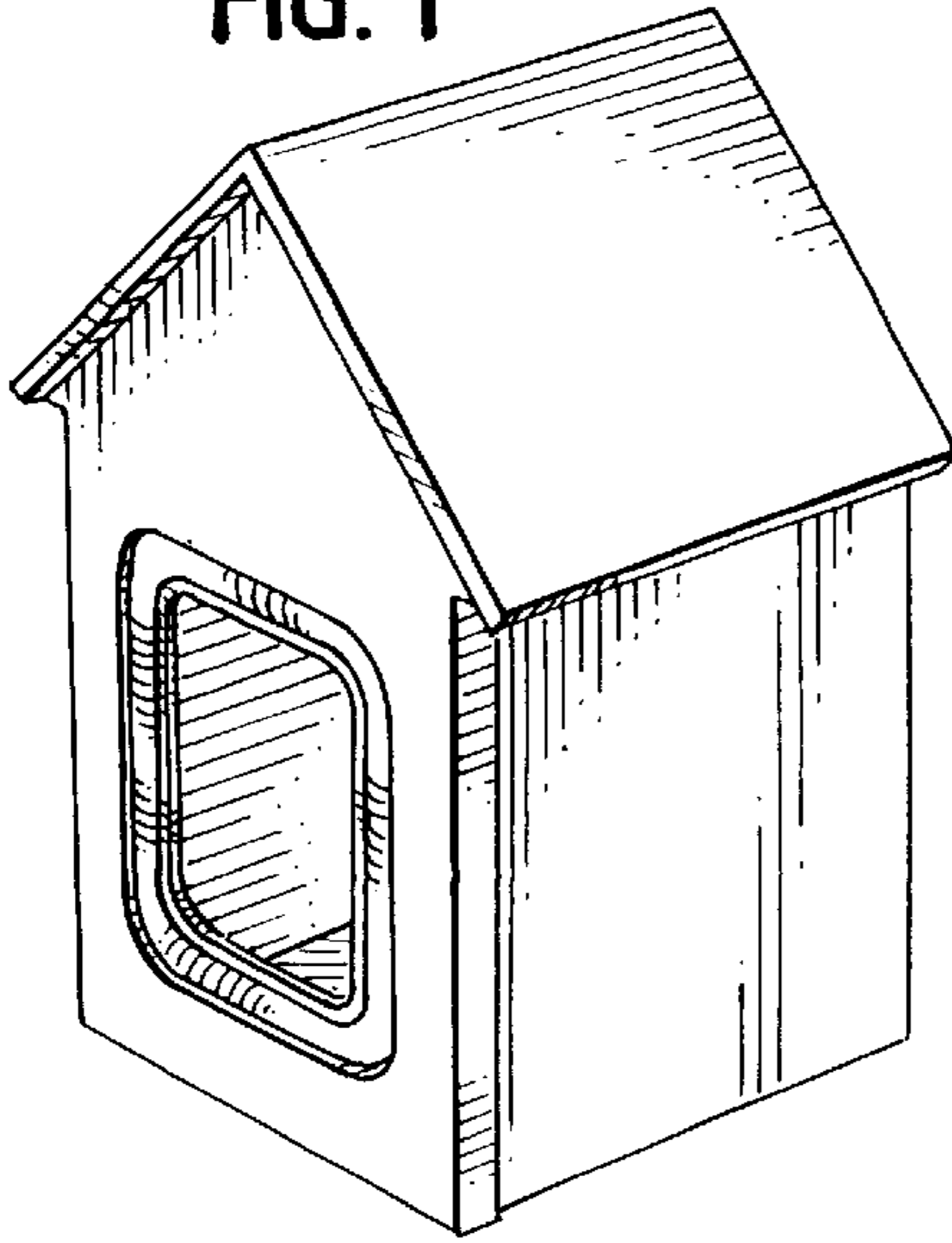

FIG. 2

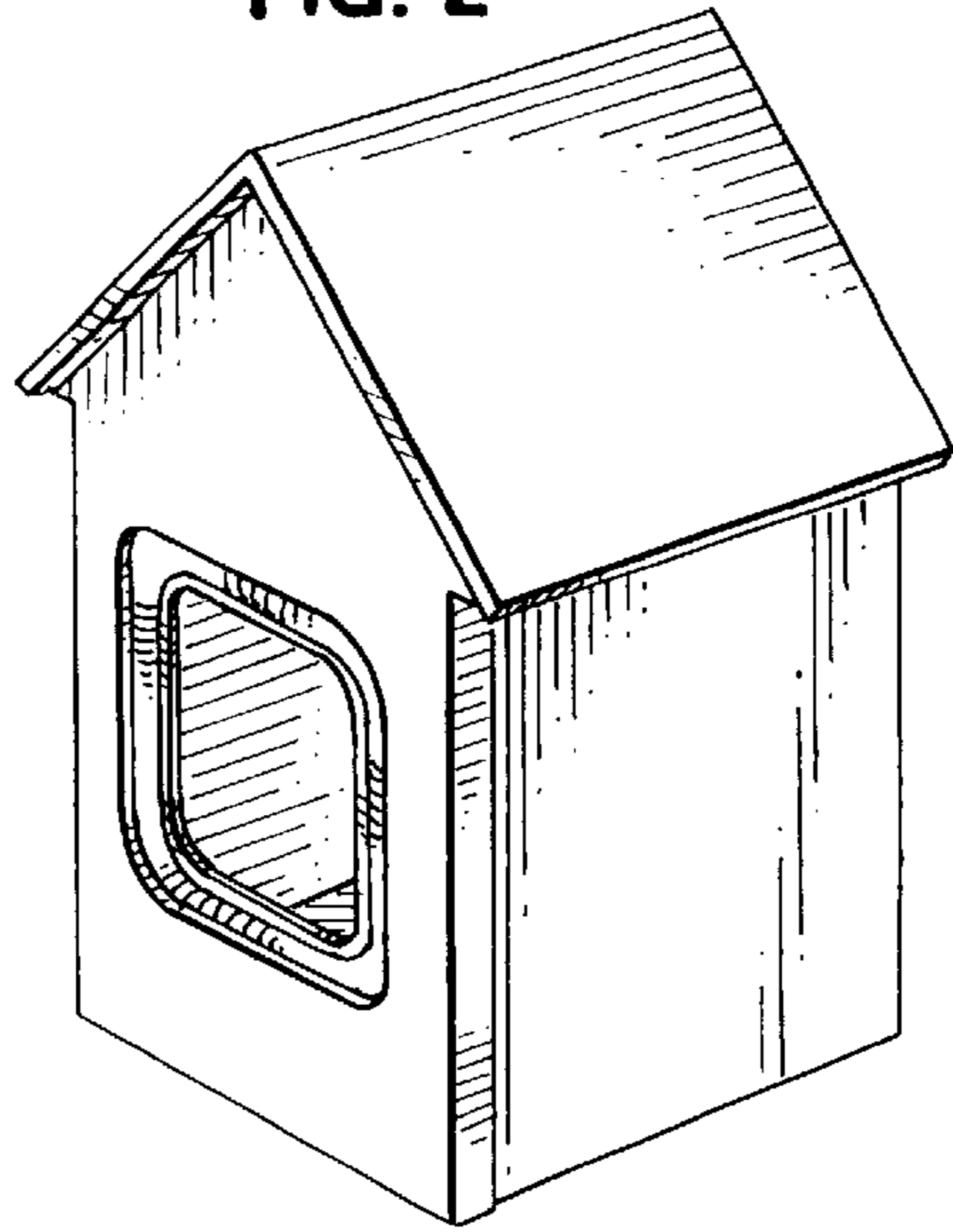

FIG. 3

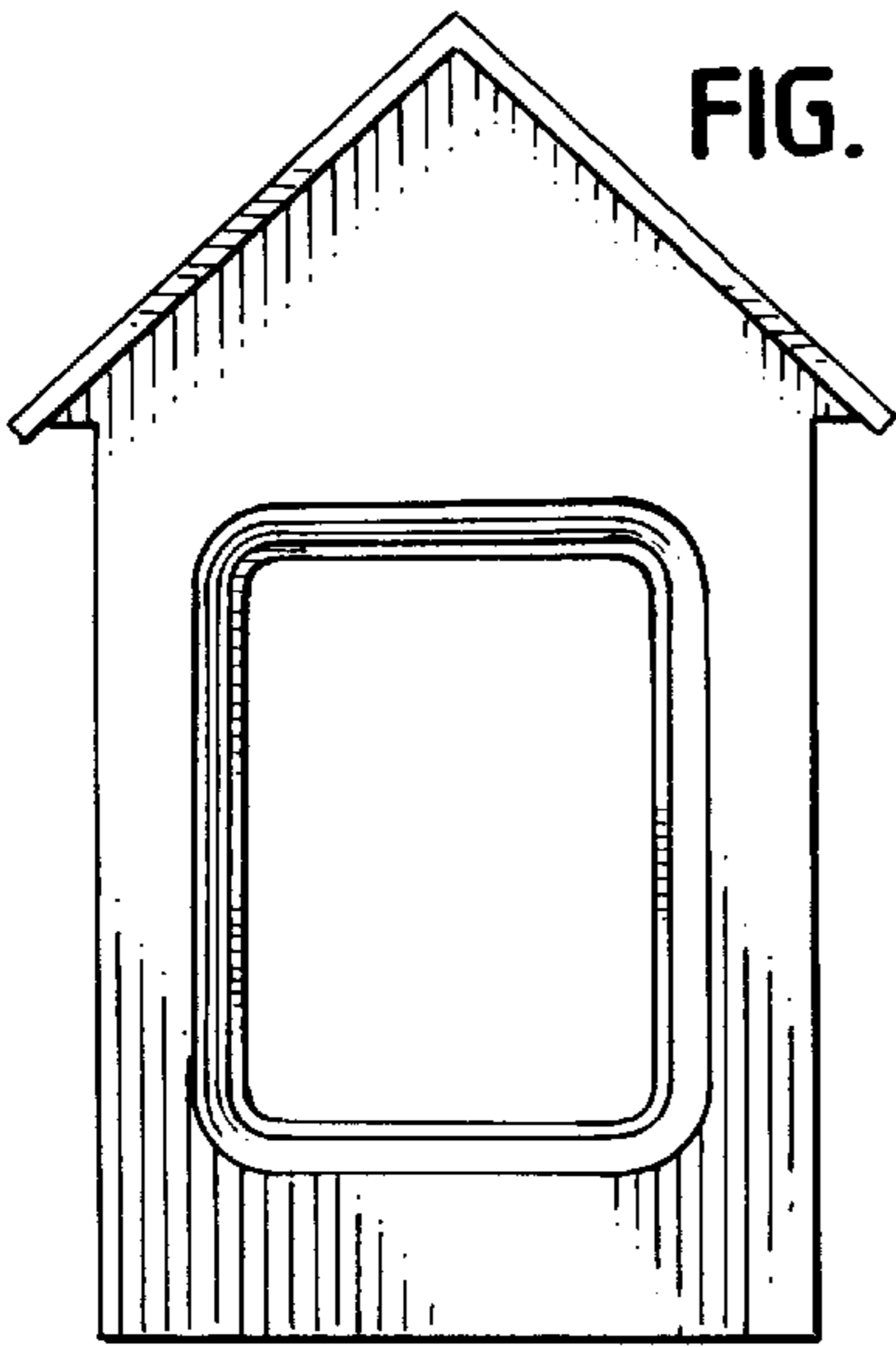

FIG. 4

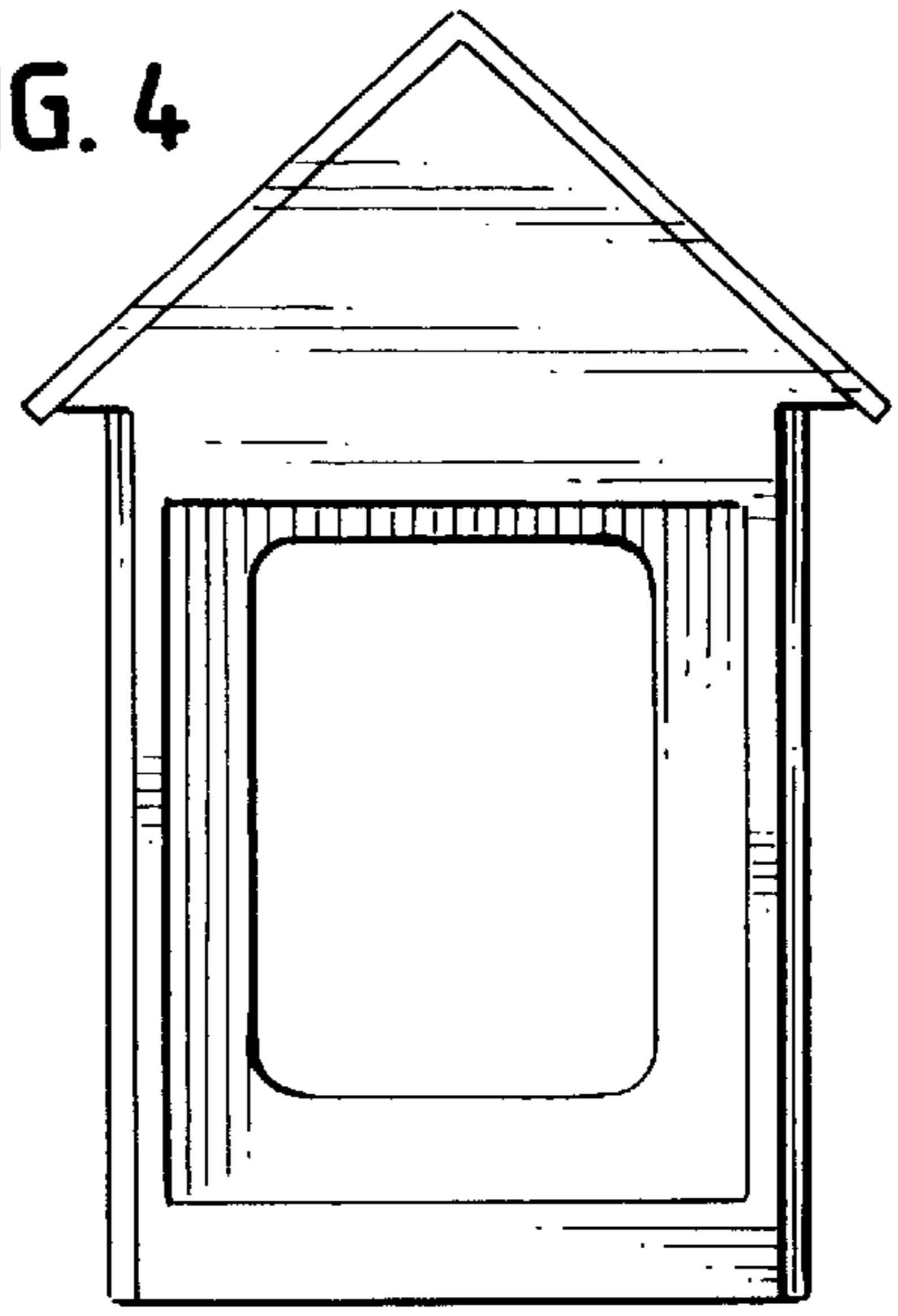

FIG. 5

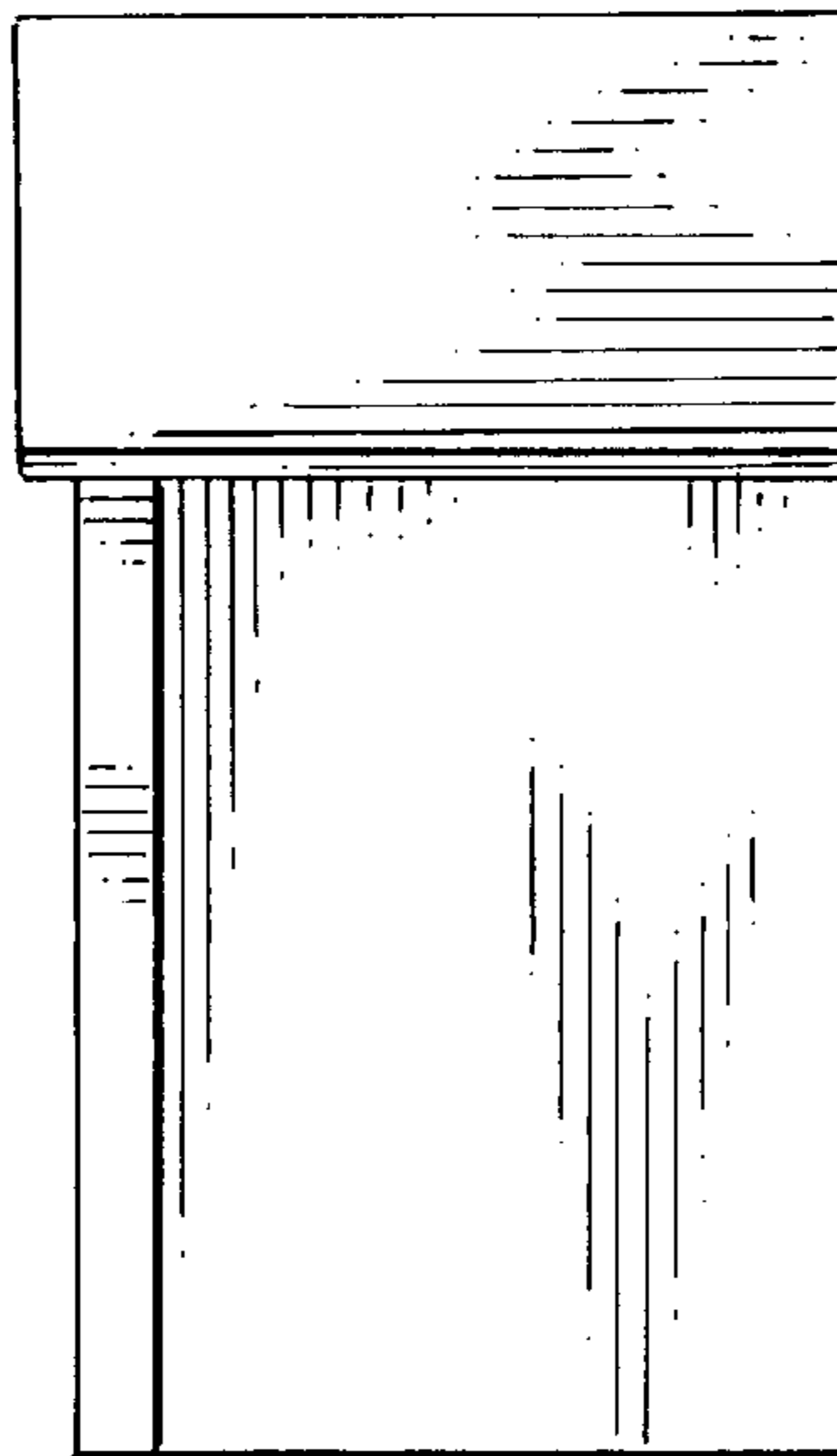

FIG. 6

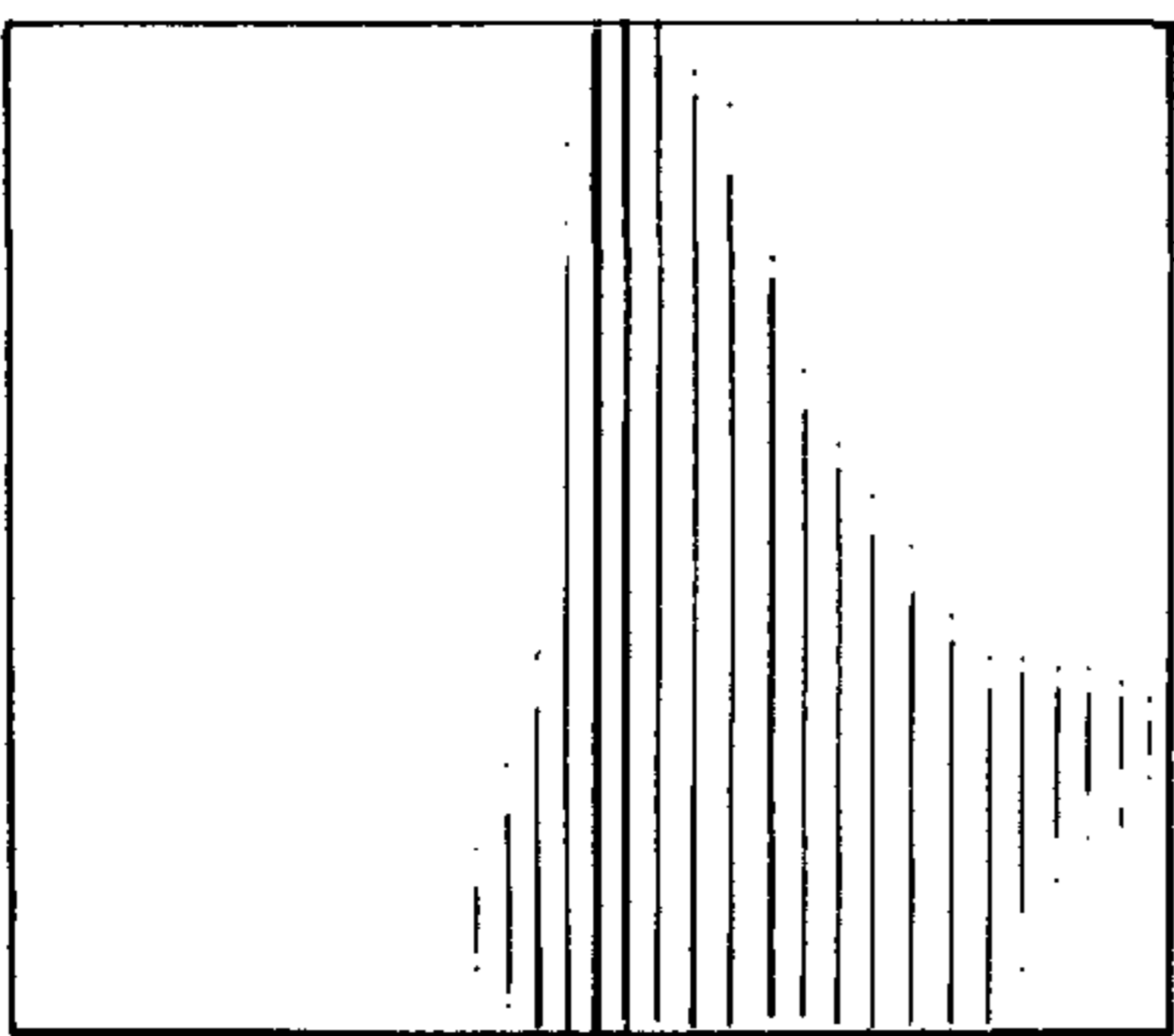

FIG. 7

