



US00D432546S

United States Patent [19]

Savage et al.

[11] Patent Number: Des. 432,546

[45] Date of Patent: ** Oct. 24, 2000

[54] **PORTION OF A MOTORCYCLE CYLINDER HEAD**

[75] Inventors: **Frank Savage**, Germantown; **Brian G. Thate**, Brookfield; **Timothy G. Egland**, Milwaukee, all of Wis.

[73] Assignee: **Harley-Davidson Motor Company**, Milwaukee, Wis.

[**] Term: **14 Years**

[21] Appl. No.: **29/091,222**

[22] Filed: **Jul. 24, 1998**

[51] **LOC (7) Cl.** **15-01**

[52] **U.S. Cl.** **D15/5; D12/114**

[58] **Field of Search** D12/107, 110, D12/114; 123/54.4, 55.1, 197.3; 184/6.5, 6.6

[56] References Cited

U.S. PATENT DOCUMENTS

- D. 279,294 6/1985 Davidson D15/5
- D. 294,264 2/1988 Davidson et al. D15/3

OTHER PUBLICATIONS

Custom Chrome 1994 Catalog—pp. 312 and 314.

Primary Examiner—Alan P. Douglas

Assistant Examiner—Linda Brooks

Attorney, Agent, or Firm—Michael Best & Friedrich LLP

[57] CLAIM

The ornamental design for a portion of a motorcycle cylinder head, as shown and described.

DESCRIPTION

FIG. 1 is a side view of a motorcycle having a cylinder head embodying the present invention.

FIG. 2 is an enlarged partial side view of the cylinder head of FIG. 1; and,

FIG. 3 is an enlarged partial front view of the cylinder head of FIG. 1.

The present application is directed to the design illustrated in the drawings. The other features of the drawings, such as the motorcycle shown in FIG. 1, are not considered part of the design sought to be patented, and have accordingly been shown in broken lines.

The design sought to be patented is not visible in the rear, top, bottom and left side views. Accordingly, these views have been omitted.

1 Claim, 2 Drawing Sheets

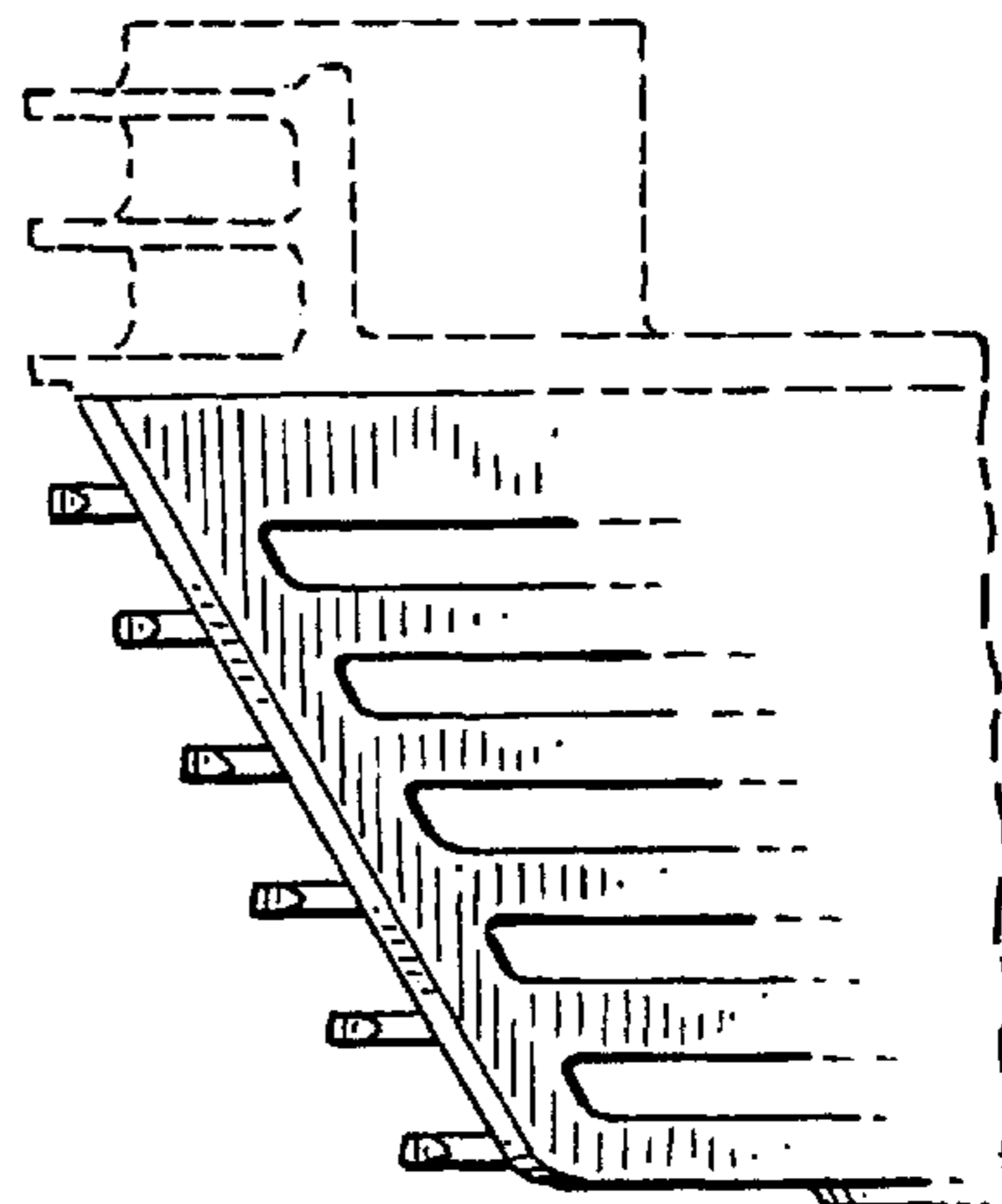
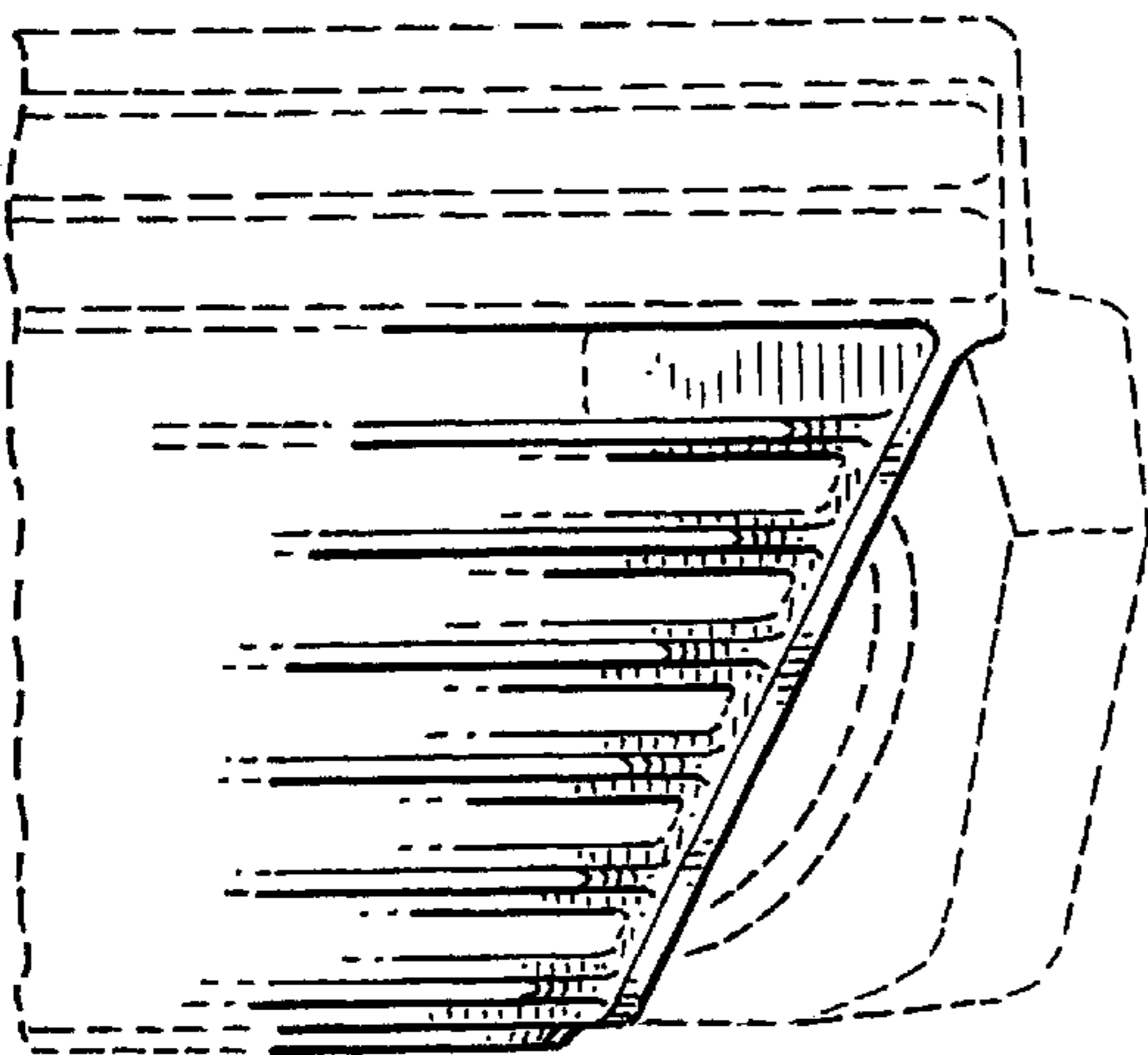

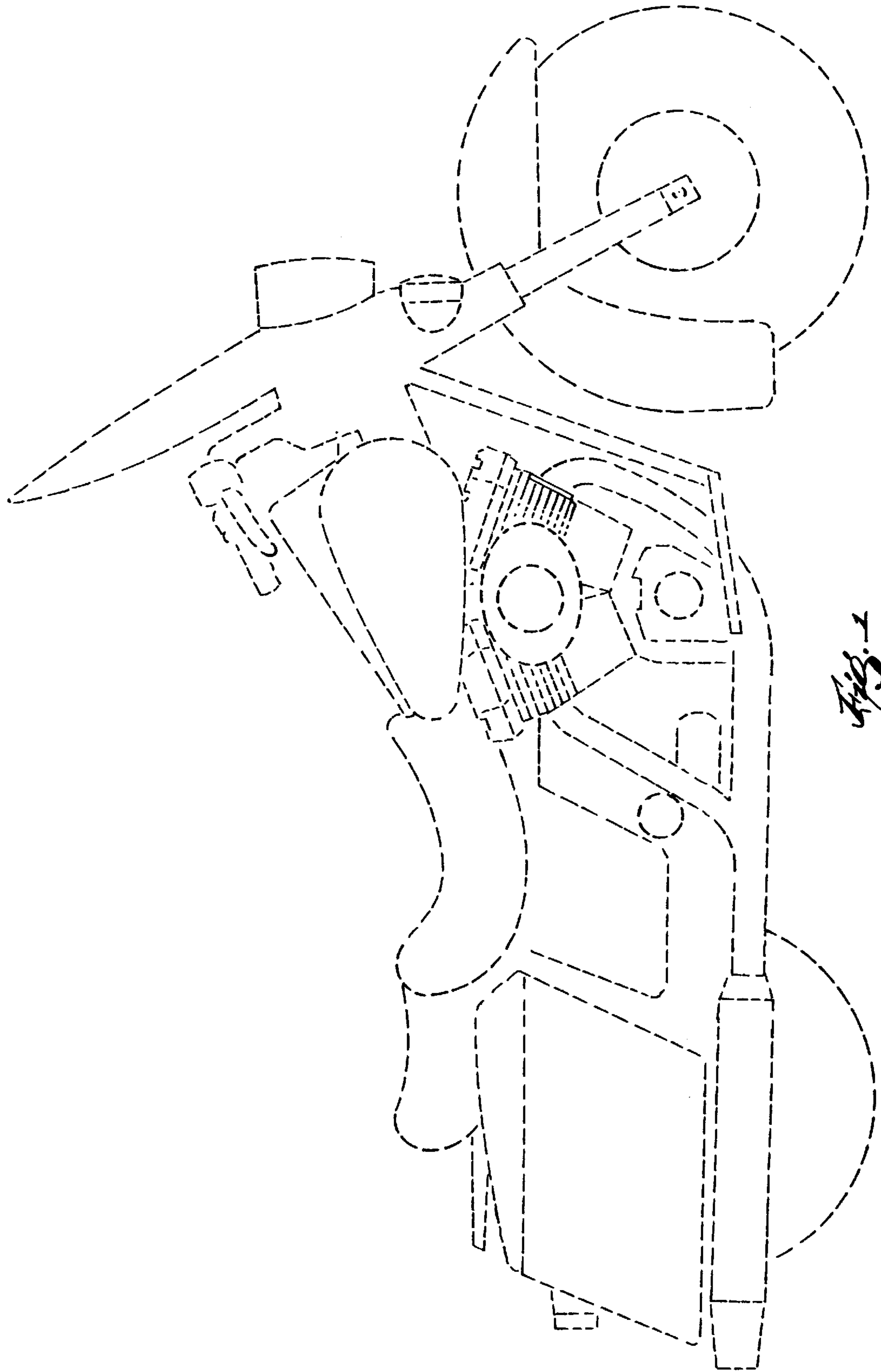

Fig. 1

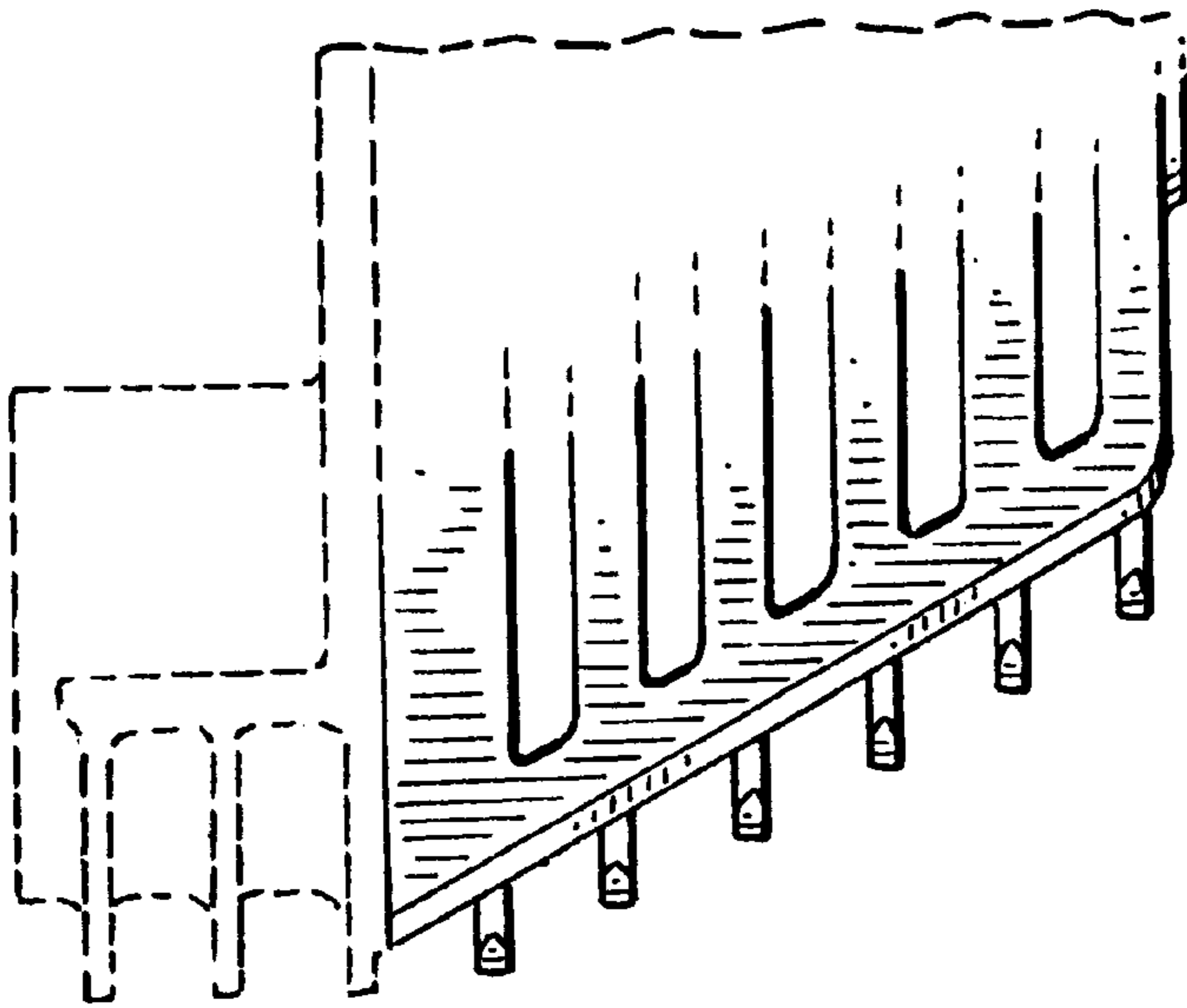

Fig. 3

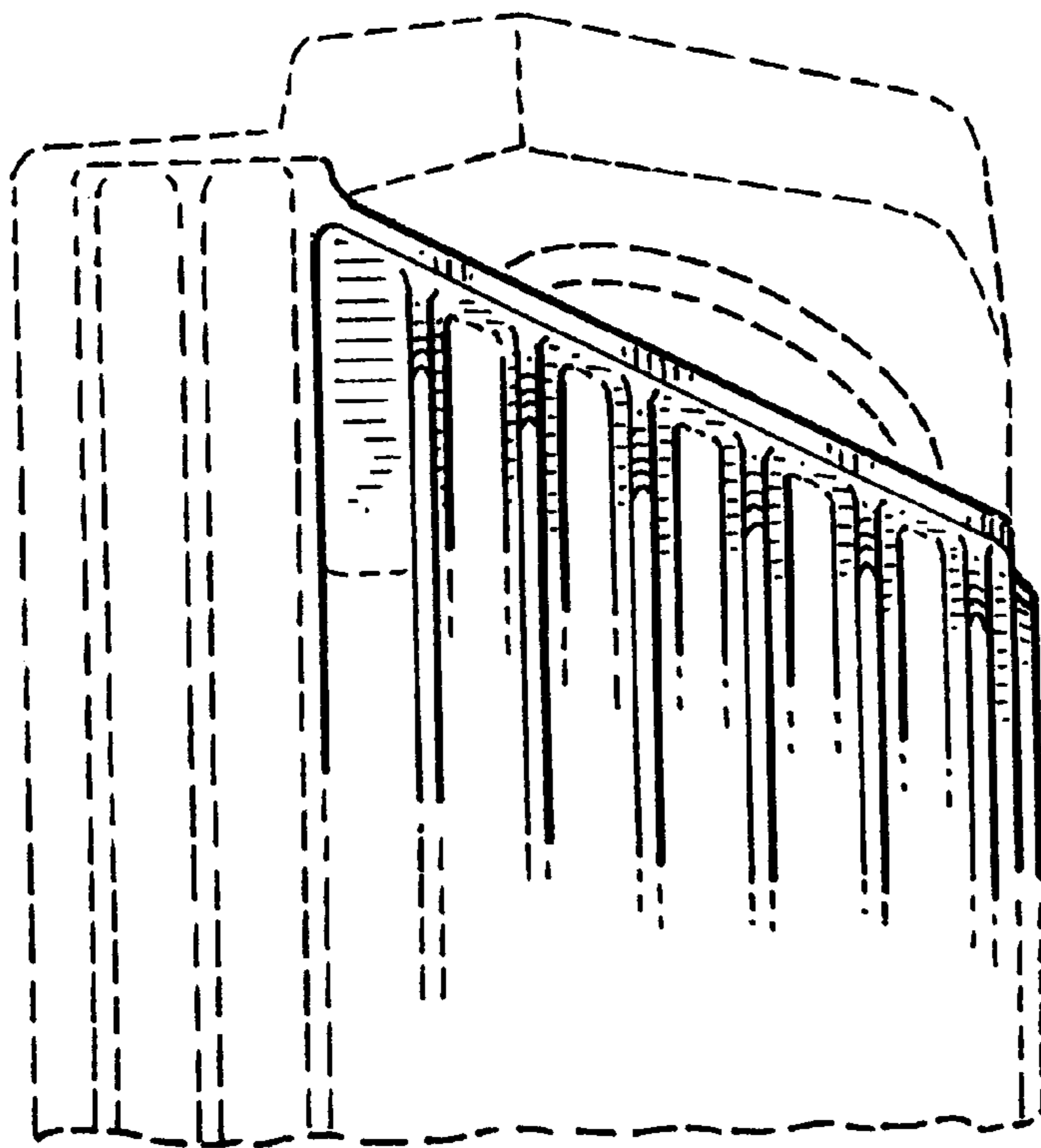

Fig. 2

UNITED STATES PATENT AND TRADEMARK OFFICE
CERTIFICATE OF CORRECTION

PATENT NO. : Des. 432,546
DATED : October 24, 2000
INVENTOR(S) : Savage et al.

Page 1 of 1

It is certified that error appears in the above-identified patent and that said Letters Patent is hereby corrected as shown below:

Page 1, column 1,

Under the heading 'U.S. PATENT DOCUMENTS', the following patent documents should be inserted immediately preceding 'D 279,294':

--D 277,756 6/1985 Davidson
 D 279,376 6/1985 Davidson--

Signed and Sealed this

Third Day of July, 2001

Nicholas P. Godici

Attest:

Attesting Officer

NICHOLAS P. GODICI

Acting Director of the United States Patent and Trademark Office