



US00D432545S

# United States Patent [19]

Hansen et al.

[11] Patent Number: **Des. 432,545**

[45] Date of Patent: **\*\* Oct. 24, 2000**

[54] **SUPERCHARGER**

[76] Inventors: **Craig N. Hansen; Paul C. Cross**, both of 14920 Minnetonka Industrial Rd., Minnetonka, Minn. 55345

[\*\*] Term: **14 Years**

[21] Appl. No.: **29/090,869**

[22] Filed: **Jul. 17, 1998**

[51] **LOC (7) Cl.** ..... **15-01**

[52] **U.S. Cl.** ..... **D15/4**

[58] **Field of Search** ..... D15/7-9; 123/311; 60/226.3, 226.1, 609, 612

[56] **References Cited**

**U.S. PATENT DOCUMENTS**

- 137,055 3/1873 Chapman .
- D. 328,465 8/1992 Schwarz et al. .... D15/7
- 380,764 4/1888 Pearson .

- D. 403,331 12/1998 Williams ..... D15/9
- 1,923,268 8/1933 Jensen .
- 2,550,540 4/1951 Ebsary ..... D15/9

*Primary Examiner*—Ralf Seifert

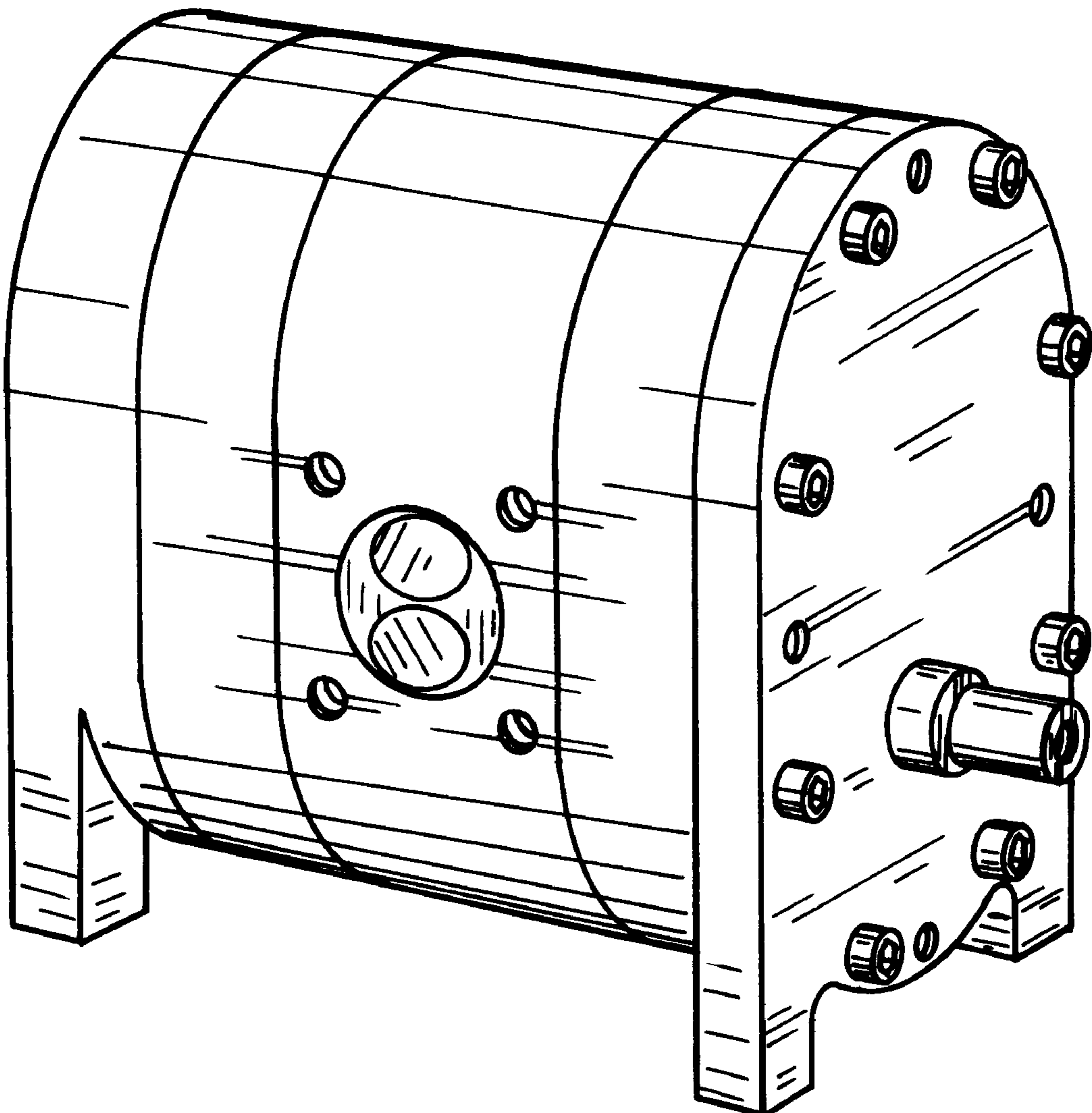
[57] **CLAIM**

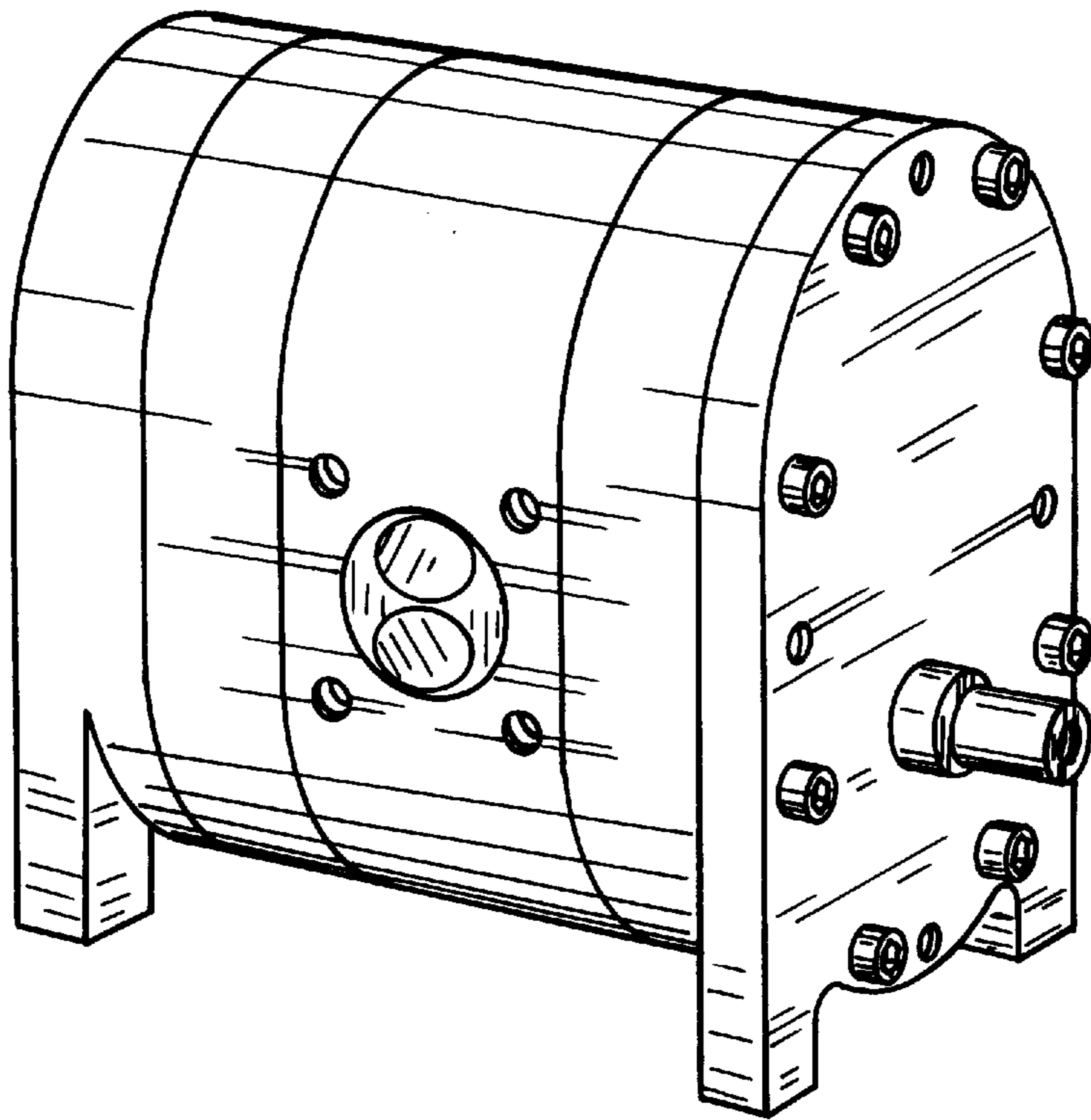
The ornamental design of a supercharger, as shown and described.

**DESCRIPTION**

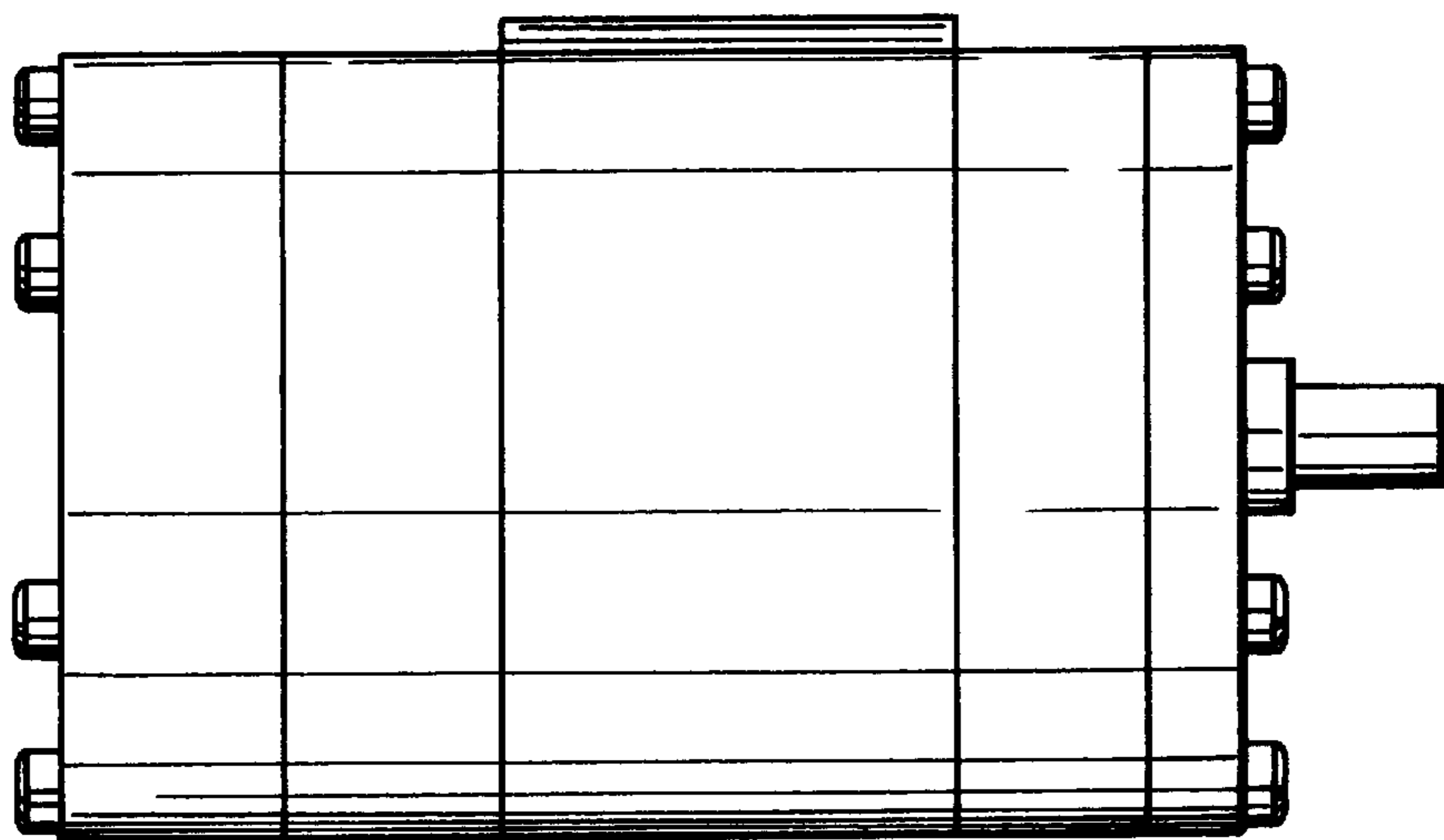
FIG. 1 is a perspective view of a supercharger of our new design;  
 FIG. 2 is a top plan view thereof;  
 FIG. 3 is an end elevational view of the drive end thereof;  
 FIG. 4 is an end elevational view of the non-drive end thereof;  
 FIG. 5 is a front elevational view thereof;  
 FIG. 6 is a rear elevational view thereof; and,  
 FIG. 7 is a bottom plan view thereof.

**1 Claim, 3 Drawing Sheets**

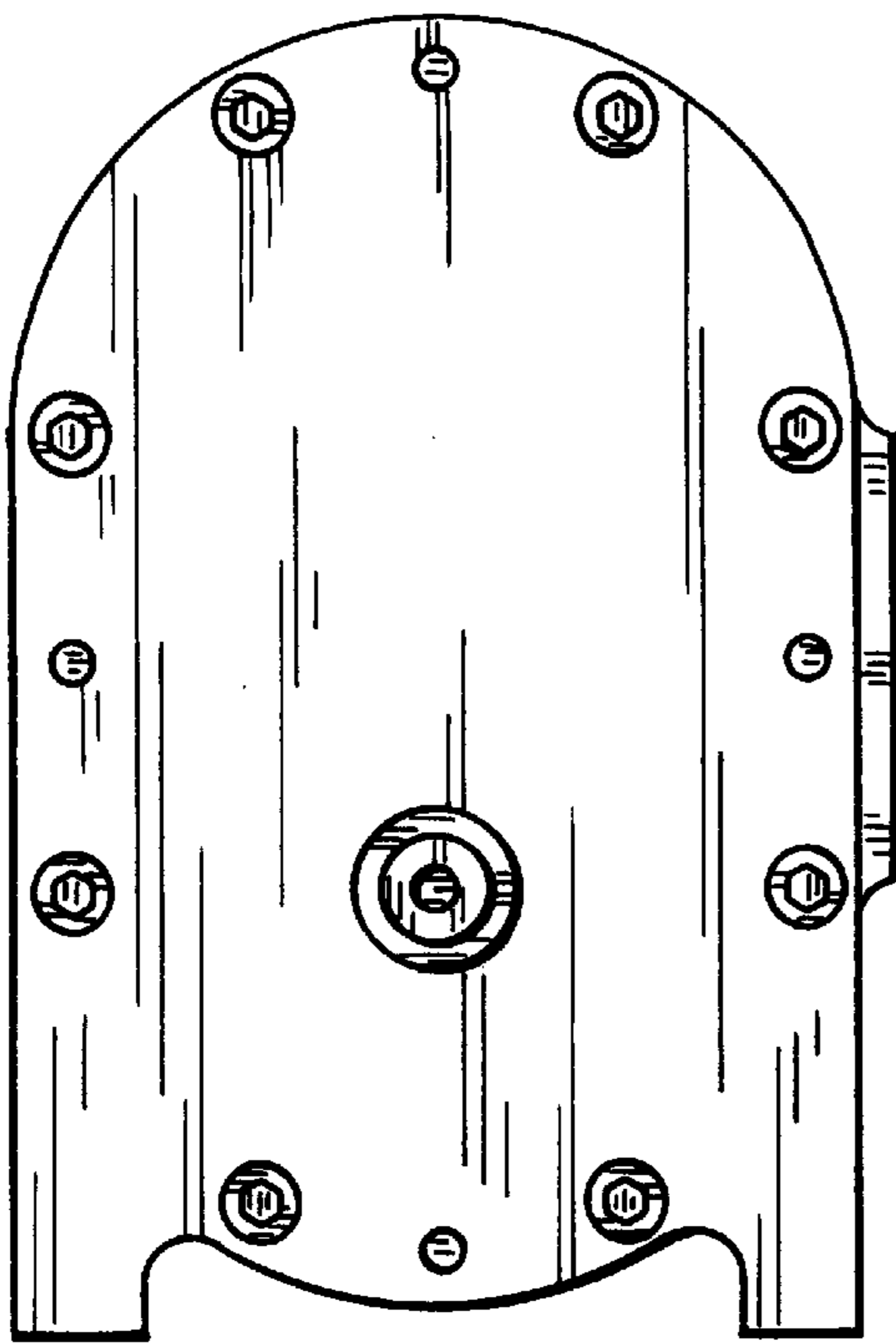




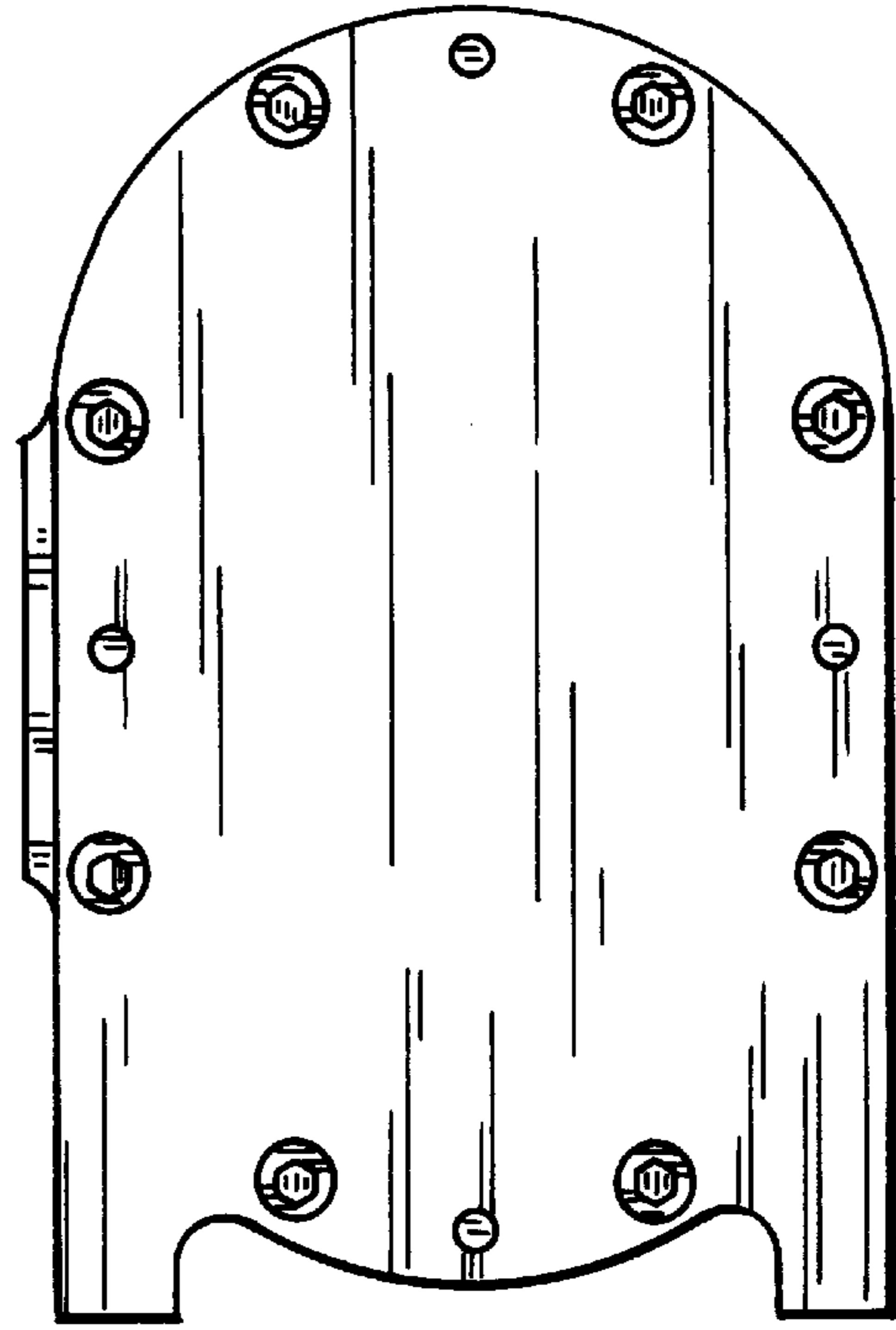
**FIG. 1**



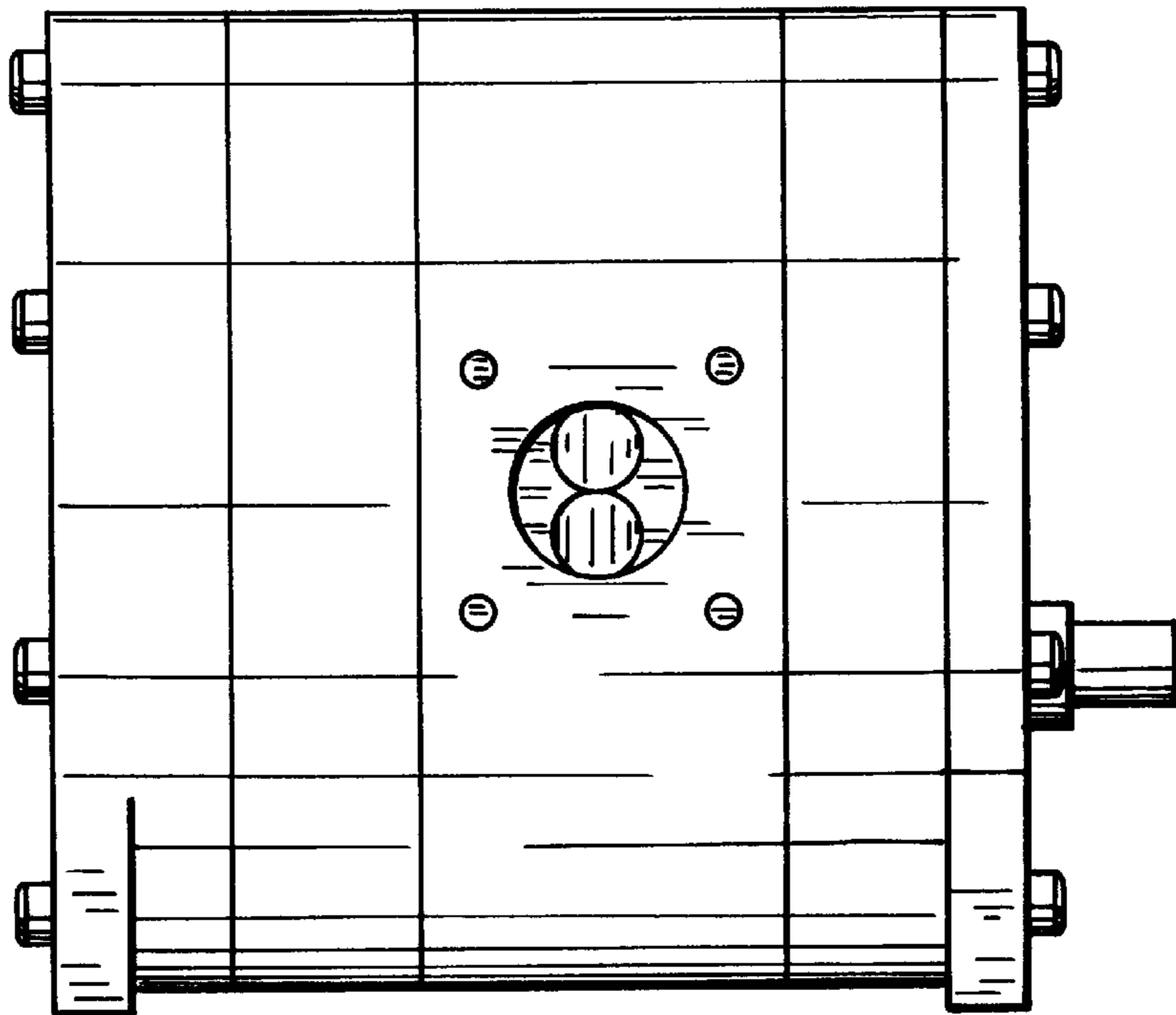
**FIG. 2**



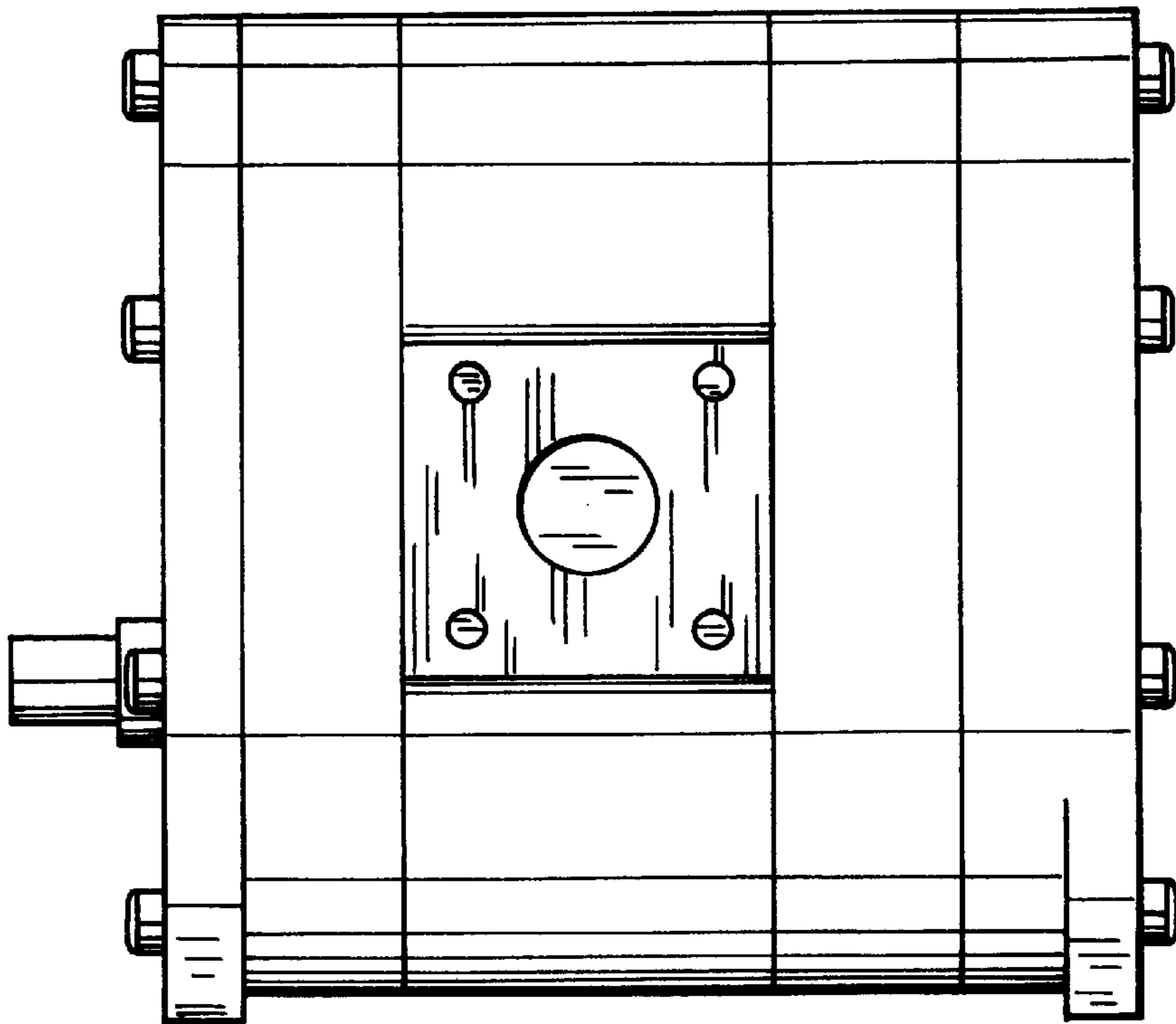
**FIG. 3**



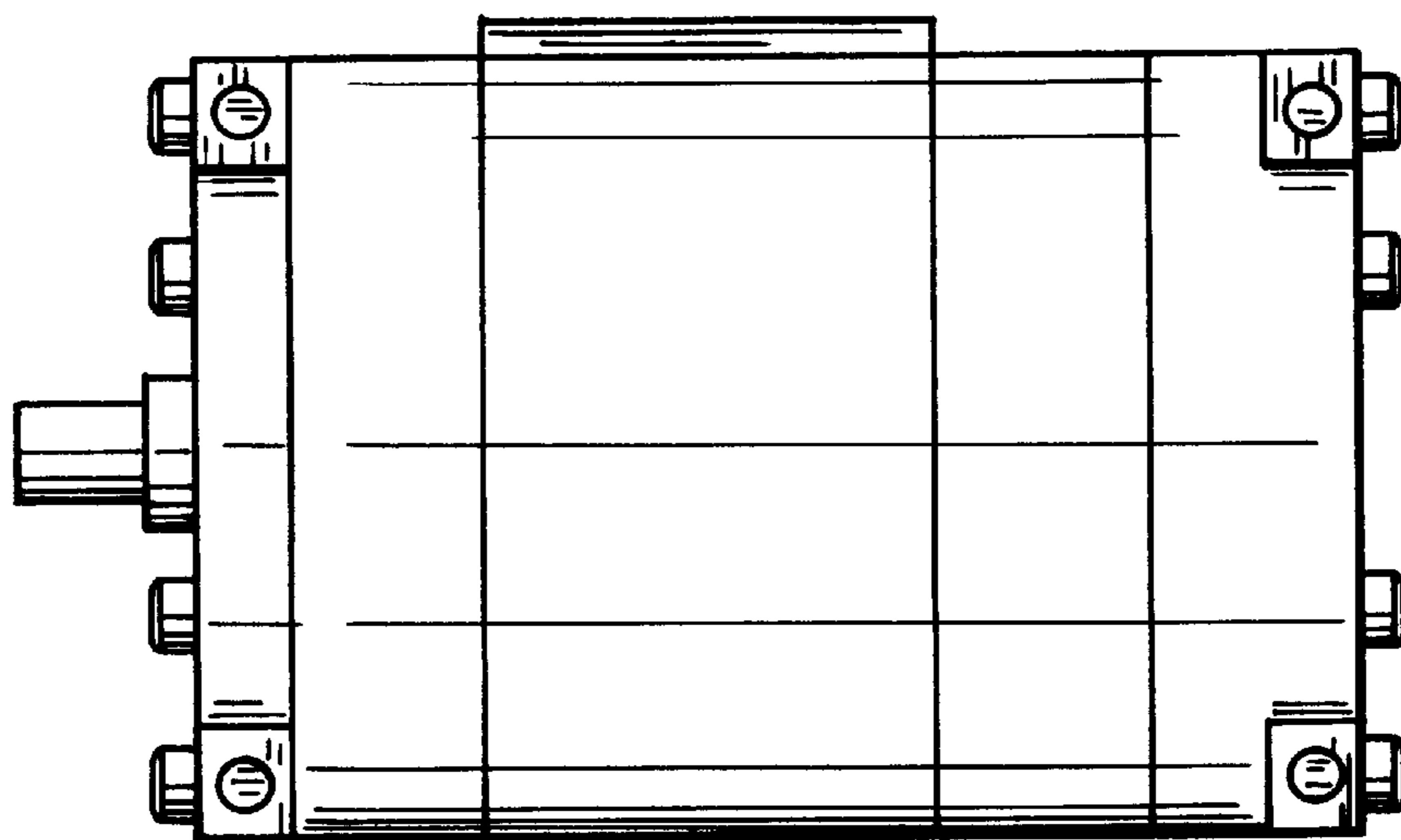
**FIG. 4**



**FIG. 5**



**FIG. 6**



**FIG. 7**