



US00D432467S

United States Patent [19]

Guspodin et al.

[11] Patent Number: Des. 432,467

[45] Date of Patent: ** Oct. 24, 2000

[54] TIRE TREAD

D. 390,820 2/1998 Guspodin et al. D12/147
D. 403,994 1/1999 Williams D12/146

[75] Inventors: James G. Guspodin, Akron; Timothy F. Robinson, North Canton, both of Ohio

OTHER PUBLICATIONS

Laramie Ltd Sabre XJ40 TR Tire, 1998 Tread Design Guide, p. 43. 3/1, Jan. 1998.

[73] Assignee: Bridgestone/Firestone Research, Inc., Akron, Ohio

Primary Examiner—Robert M. Spear
Attorney, Agent, or Firm—John M. Vasuta; Michael Sand

[**] Term: 14 Years

[57] CLAIM

[21] Appl. No.: 29/098,485

The ornamental design for a tire tread, as shown and described.

[22] Filed: Dec. 30, 1998

DESCRIPTION

[51] LOC (7) Cl. 12-15

[52] U.S. Cl. D12/147

[58] Field of Search D12/134-152;
152/209.1, 209.8, 209.9, 209.11, 209.12,
209.13, 209.28, 900, 901, 902, 903

FIG. 1 is a side perspective view of a tire tread showing our new design, it being understood that the tread pattern is repeated throughout the circumference of the tire tread, the opposite side being the same as that shown; FIG. 2 is a front elevational view thereof; FIG. 3 is a side elevational view of the right side thereof, the opposite side being identical thereto; and, FIG. 4 is an enlarged fragmentary front elevational view thereof.

[56] References Cited

U.S. PATENT DOCUMENTS

D. 279,465	7/1985	Nishio et al.	D12/147
D. 328,267	7/1992	Constant	D12/146
D. 344,052	2/1994	Attinello et al.	D12/147
D. 367,453	2/1996	Consolacion	D12/147
D. 384,308	9/1997	Heinen	D12/146
D. 387,715	12/1997	Miller et al.	D12/147
D. 387,716	12/1997	Miller et al.	D12/147
D. 388,375	12/1997	Harpes et al.	D12/147
D. 388,377	12/1997	Miller et al.	D12/147
D. 390,518	2/1998	White et al.	D12/147

The dark stippled surface shading represents the recessed portion of the tread grooves, having a depth as best shown in FIG. 2; the broken lines defining the tire sidewall and inner bead and the peripheral boundary between the tire tread and sidewall are for illustrative purposes only and form no part of the claimed design.

1 Claim, 4 Drawing Sheets

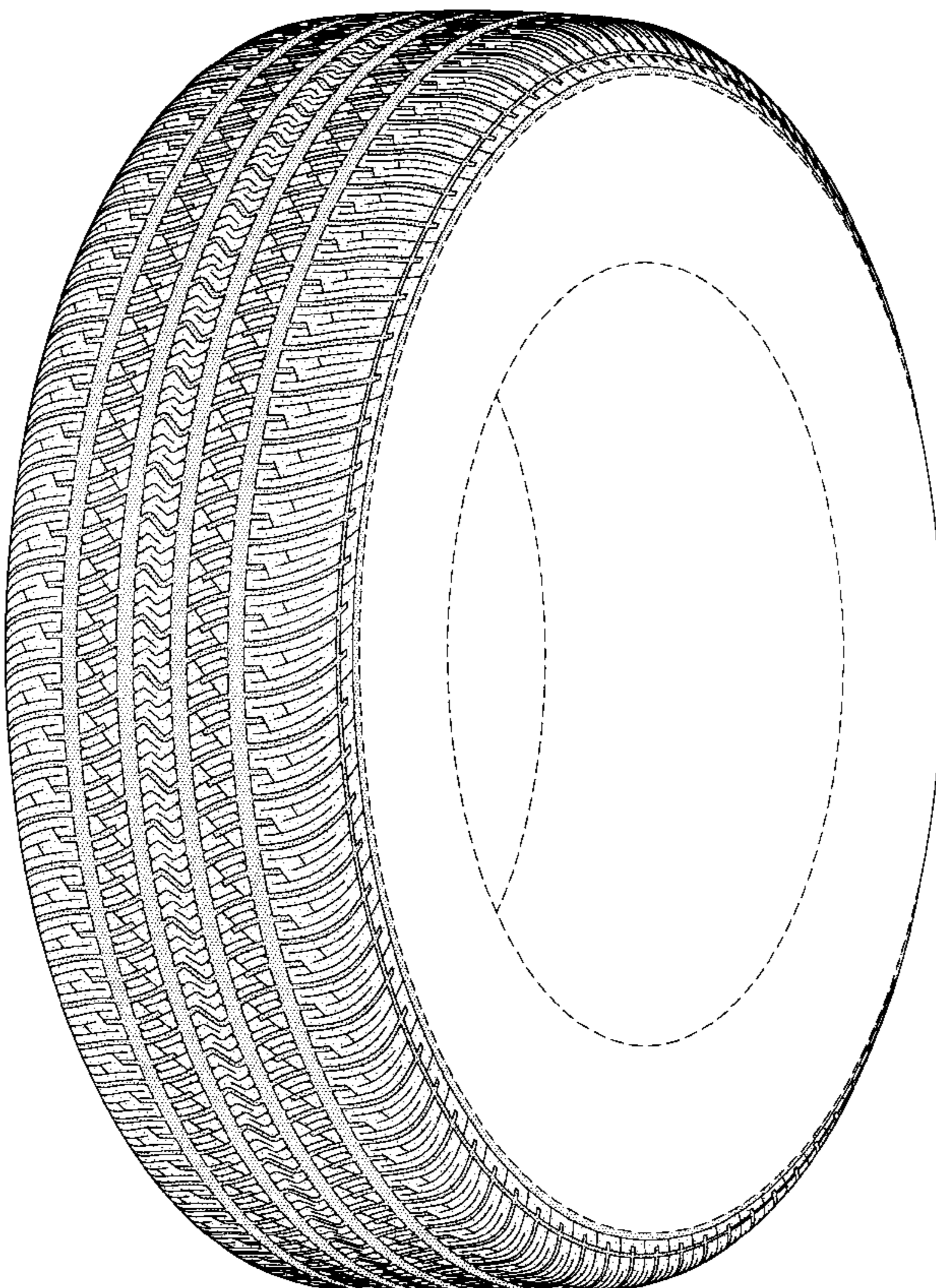

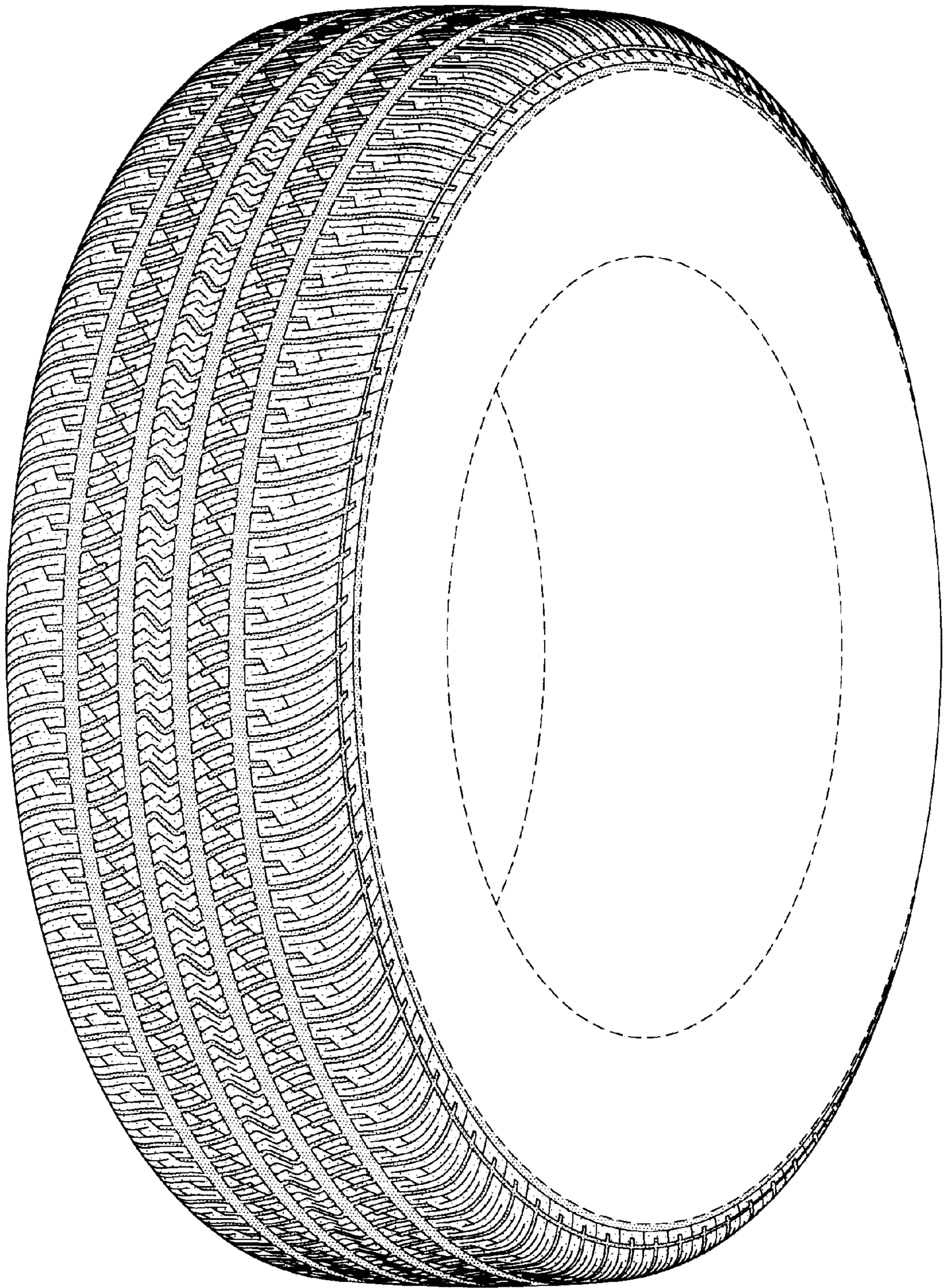

FIG-1

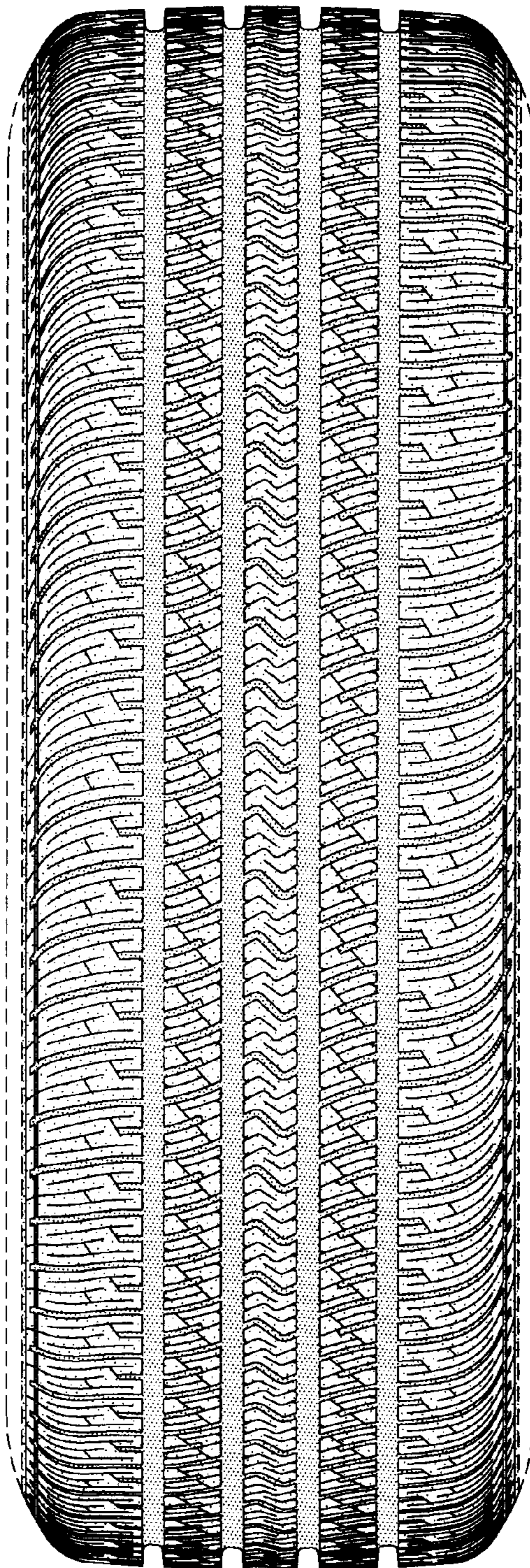

FIG-2

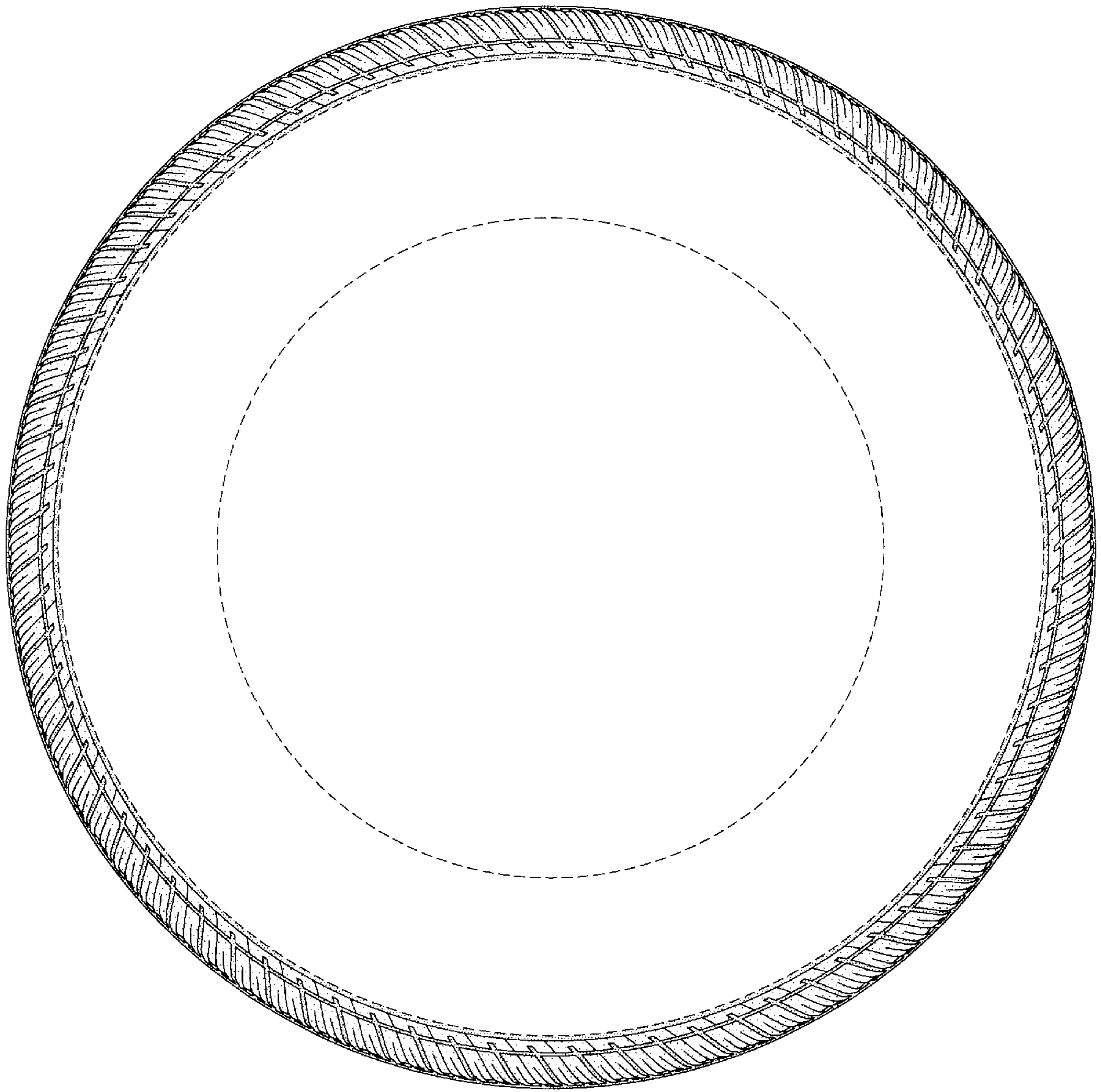

FIG-3

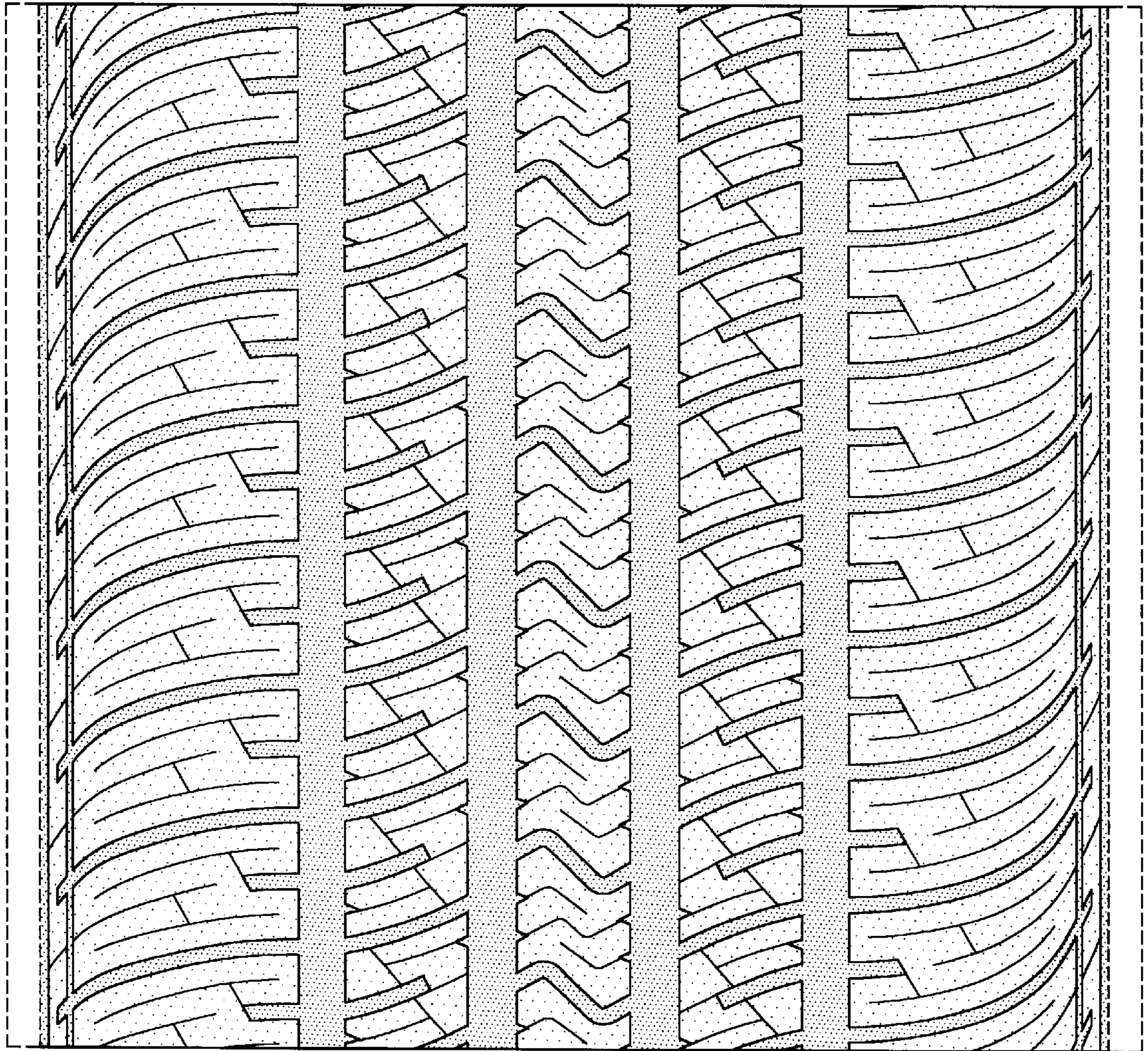

FIG-4