

US00D432465S

**United States Patent** [19]  
**Chenlin**

[11] **Patent Number: Des. 432,465**

[45] **Date of Patent: \*\* Oct. 24, 2000**

[54] **TIRE**

[75] **Inventor: Chin-Kuei Chenlin**, Chang-Hwa Hsien, Taiwan

[73] **Assignee: Tech Rubber Co., Ltd.**, Chang-Hwa Hsien, Taiwan

[\*\*] **Term: 14 Years**

[21] **Appl. No.: 29/116,734**

[22] **Filed: Jan. 11, 2000**

[51] **LOC (7) Cl. .... 12-15**

[52] **U.S. Cl. .... D12/143**

[58] **Field of Search** ..... D12/134-152;  
152/209.1, 209.8, 209.9, 209.11, 209.12,  
209.13, 209.28, 900, 901, 902, 903

[56] **References Cited**

**U.S. PATENT DOCUMENTS**

D. 236,971	9/1975	Turner	.....	D12/151
D. 269,006	5/1983	Heuer	.....	D12/148
D. 269,865	7/1983	Tomoda	.....	D12/145
D. 284,648	7/1986	Babl et al.	.....	D12/140
D. 301,569	6/1989	Suzuki	.....	D12/147
D. 313,782	1/1991	Hazama et al.	.....	D12/148

**OTHER PUBLICATIONS**

Cooper SRM II Radial LT Tire, 1998 Tread Design Guide, p. 86. 3/1, Jan. 1998.

Ceat Rama Highway II Tire, 1998 Tread Design Guide, p. 128. 2/1, Jan. 1998.

*Primary Examiner*—Robert M. Spear  
*Attorney, Agent, or Firm*—Bacon & Thomas

[57] **CLAIM**

The ornamental design for a tire, as shown and described.

**DESCRIPTION**

FIG. 1 is a fragmentary developed plan view of a tire showing my new design;

FIG. 2 is an enlarged fragmentary plan drawing thereof;

FIG. 3 is a reduced scale front elevational view thereof; (the same as rear elevational view thereof)

FIG. 4 is a left side elevational view thereof;

FIG. 5 is a right side elevational view thereof;

FIG. 6 is a top view thereof;

FIG. 7 is a bottom view thereof; and,

FIG. 8 is a perspective view thereof.

It is understood that the broken lines in the drawings show the fragmentary portions of the tire broken away for clarity of disclosure and form no part of the claimed design.

**1 Claim, 6 Drawing Sheets**

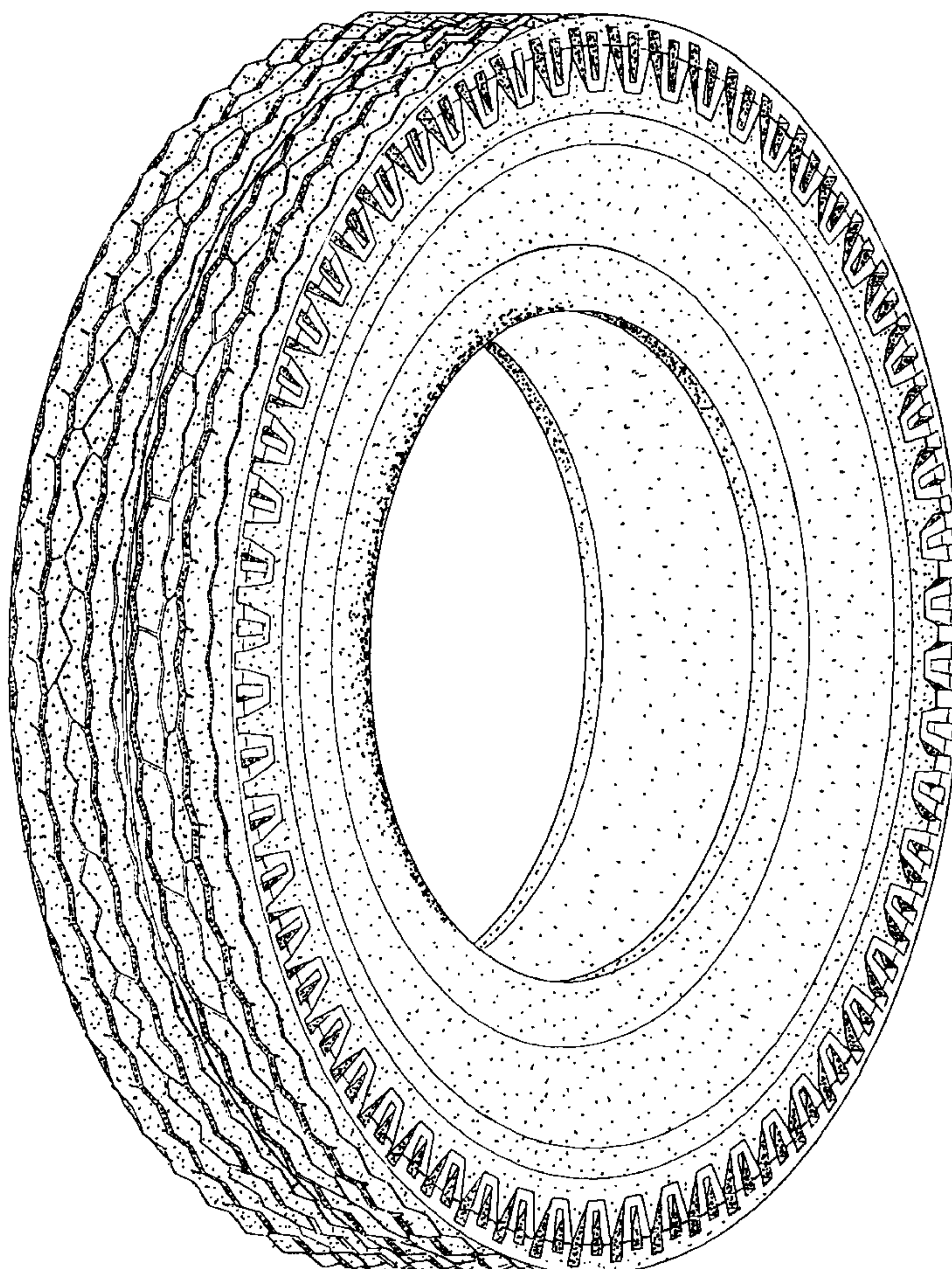



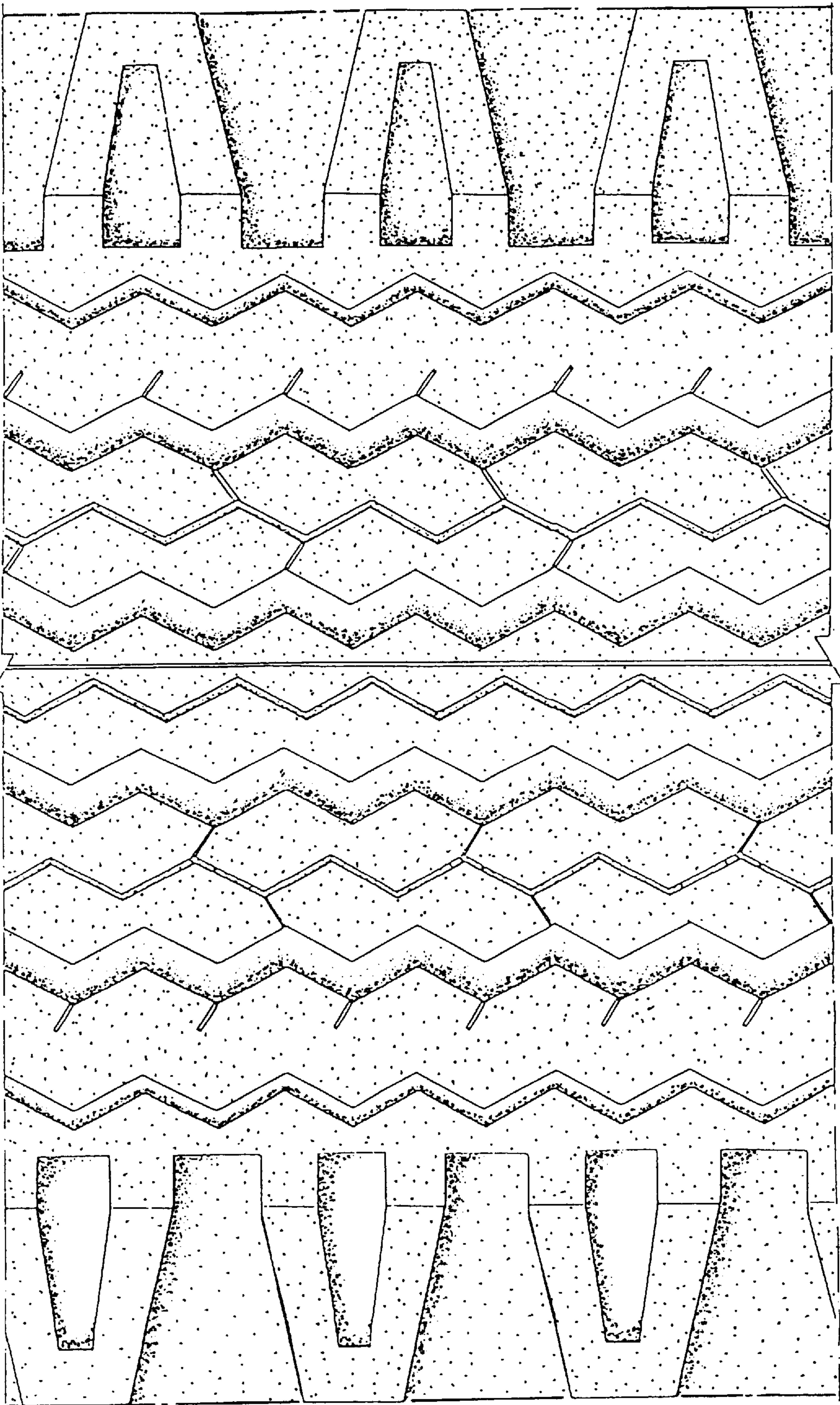

FIG. 1

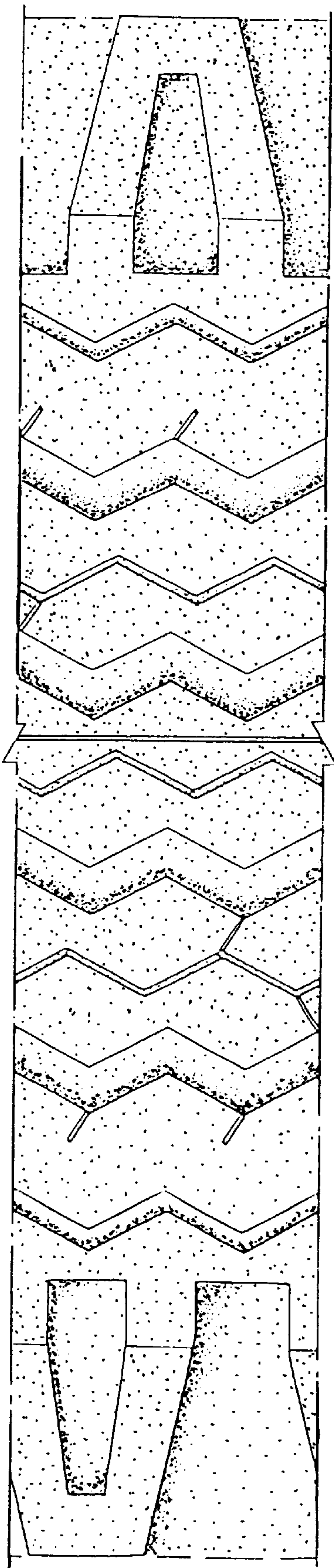

FIG. 2



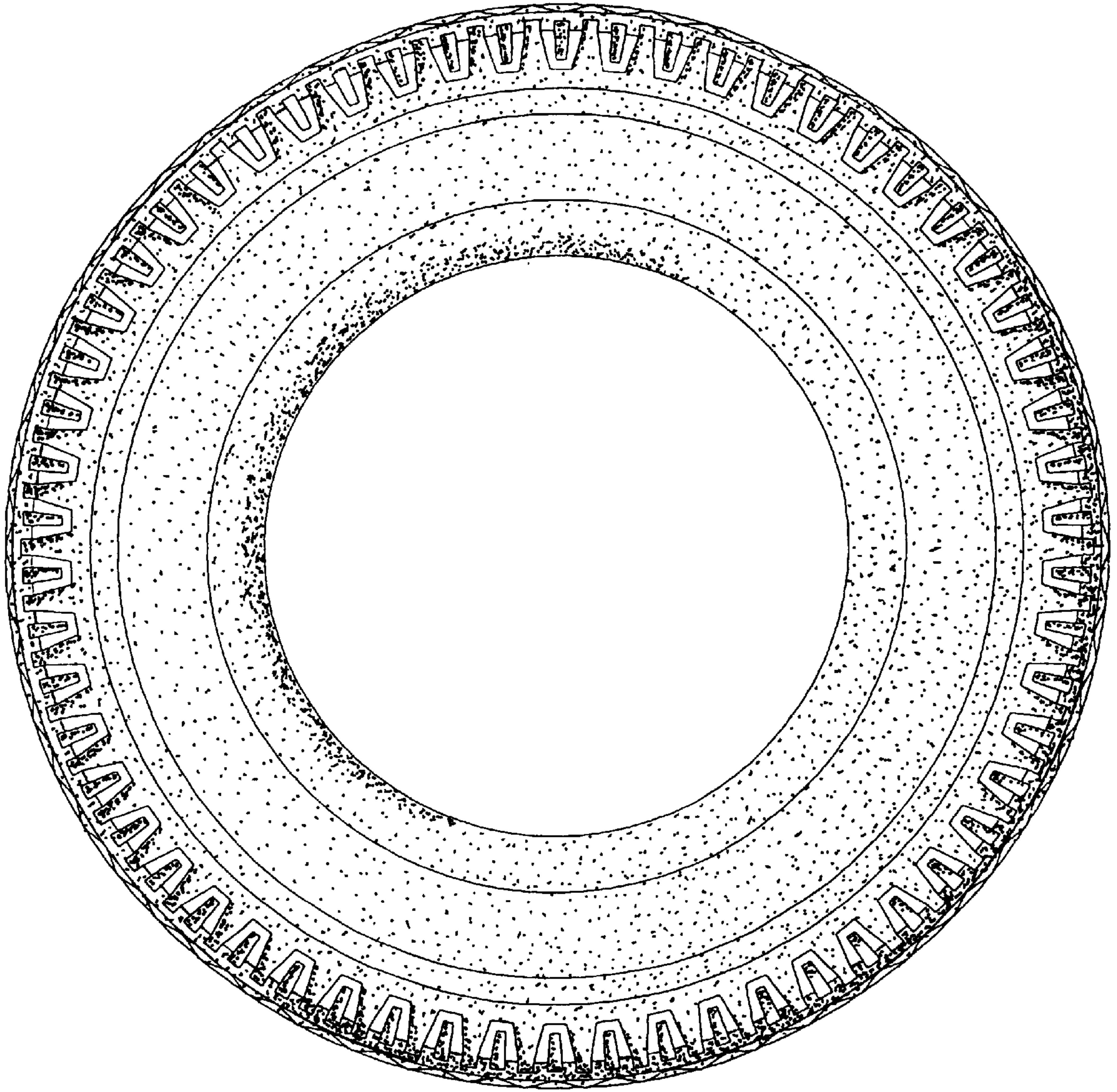

FIG. 3

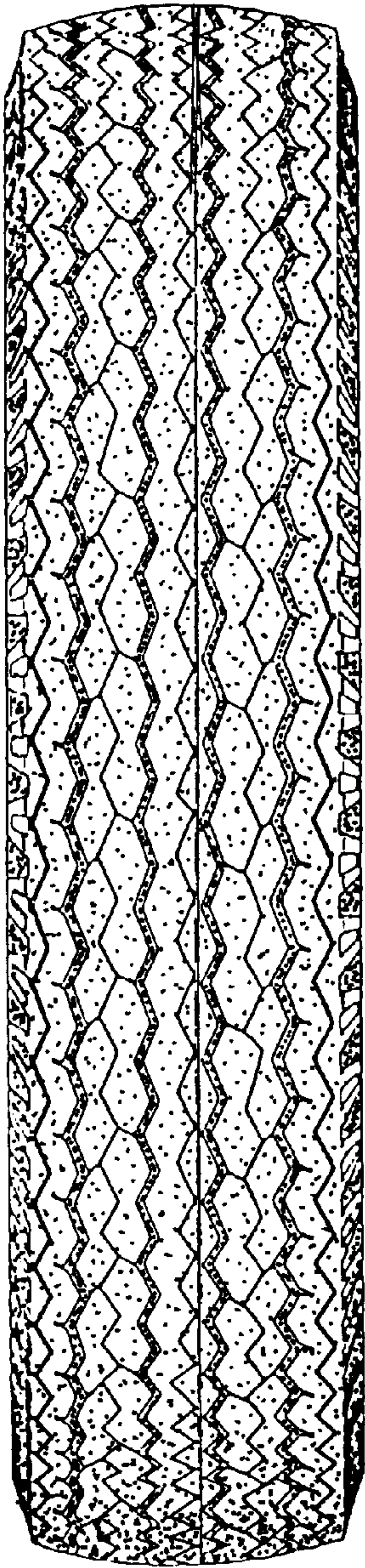

FIG. 4

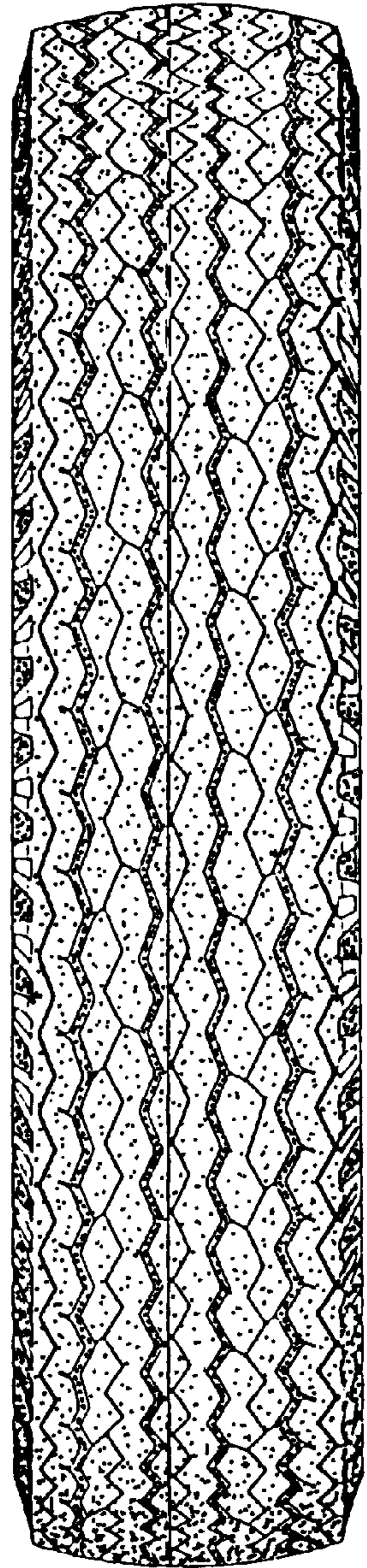

FIG. 5



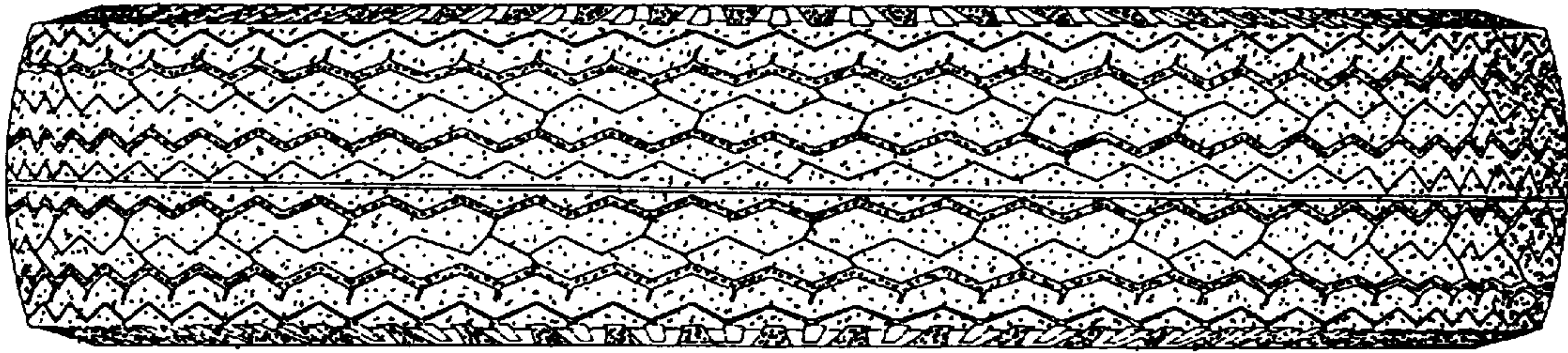

FIG. 6

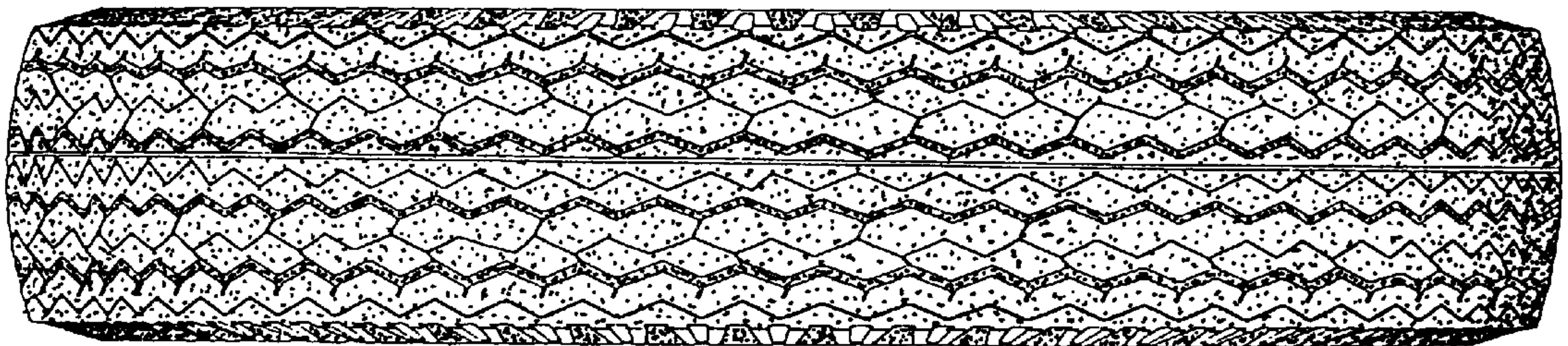

FIG. 7



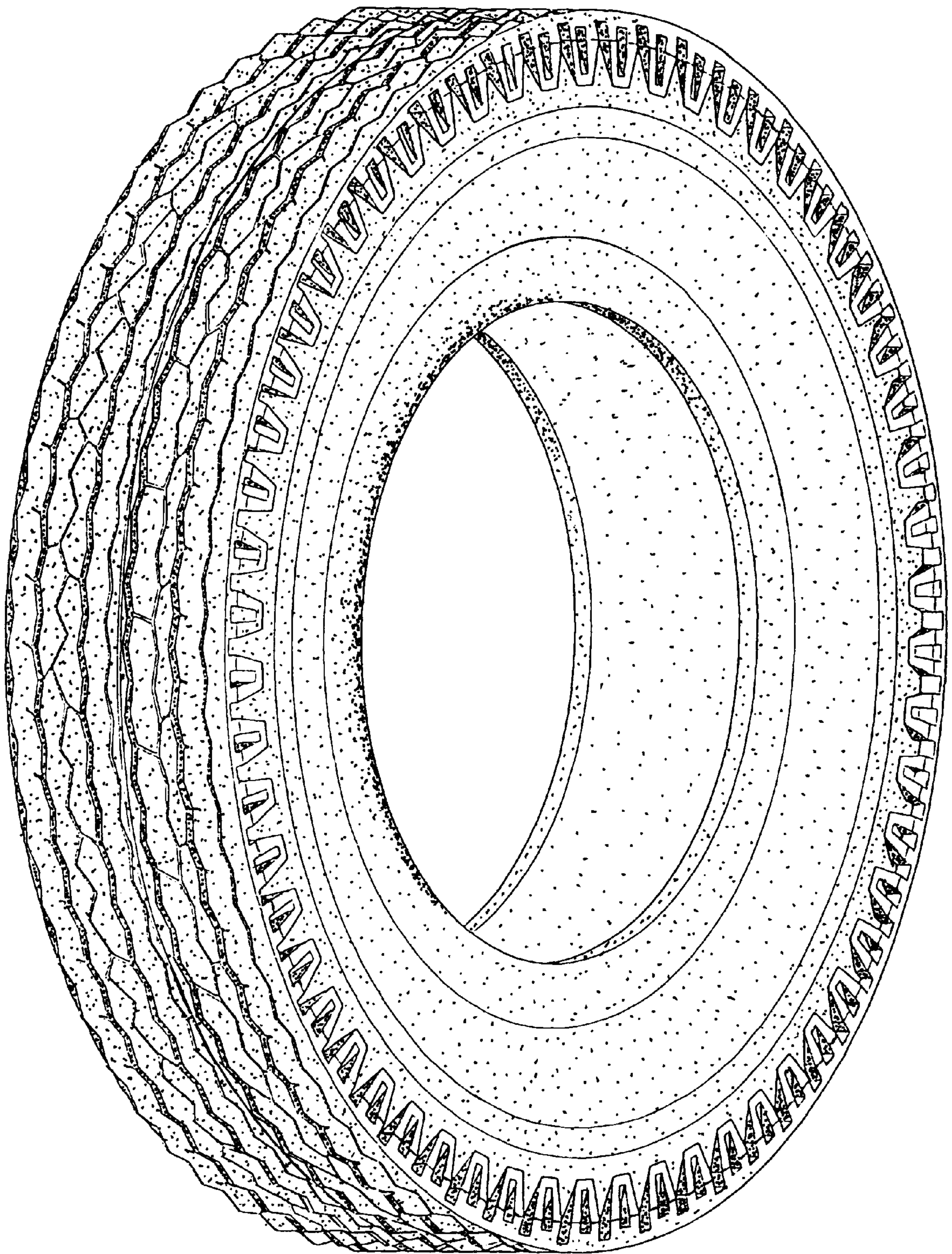

FIG. 8