



US00D432415S

United States Patent [19]

Teasdale et al.

[11] Patent Number: Des. 432,415

[45] Date of Patent: ** Oct. 24, 2000

[54] PACKAGED FOOD CARTON

[75] Inventors: Arthur C. Teasdale, Sun Prairie; Kenneth E. Woode, DeForest; Yolanda M. Launder, Madison, all of Wis.

[73] Assignee: Kraft Foods, Inc., Northfield, Ill.

[**] Term: 14 Years

[21] Appl. No.: 29/121,201

[22] Filed: Mar. 31, 2000

Related U.S. Application Data

[62] Division of application No. 29/111,590, Sep. 30, 1999, Pat. No. Des. 425,788, which is a division of application No. 29/089,270, Jun. 11, 1998, Pat. No. Des. 424,931.

[51] LOC (7) Cl. 09-07

[52] U.S. Cl. D9/418; D9/415

[58] Field of Search D9/415, 416, 418, D9/430, 346; 229/115, 116, 117, 162, 126, 902, 903, 904, 730, 155, 108, 106, 116.1, 117.09, 120, 87.08, 87.11; 426/106, 121; 206/541, 549, 806, 769, 770, 775, 776, 777, 736

[56] References Cited

U.S. PATENT DOCUMENTS

- D. 39,142 2/1908 Marcuse .
- D. 87,489 8/1932 Rynveld .
- D. 239,253 3/1976 Tiep et al. .
- D. 262,357 12/1981 Kohler .
- D. 263,116 2/1982 Cain .
- D. 265,976 8/1982 Astor et al. .
- D. 267,474 1/1983 Maroszek .
- D. 267,475 1/1983 Maroszek .

- D. 271,943 12/1983 Beise et al. .
- D. 278,596 4/1985 Ceraulo .
- D. 290,582 6/1987 Angerman .
- D. 297,413 8/1988 Cantrell, Sr. .
- D. 304,907 12/1989 Tamsen et al. .
- D. 323,460 1/1992 Ayala et al. .
- D. 329,376 9/1992 Burd .
- D. 333,613 3/1993 Theros .
- D. 335,821 5/1993 Detert et al. .

(List continued on next page.)

FOREIGN PATENT DOCUMENTS

- 333759 12/1958 Switzerland .
- 504311 4/1939 United Kingdom .
- 1085610 10/1967 United Kingdom .

Primary Examiner—Prabhakar Deshmukh

[57] CLAIM

The ornamental design for a packaged food carton, as shown and described.

DESCRIPTION

FIG. 1 is a front elevational view of a packaged food carton showing our new design;

FIG. 2 is a right end elevational view thereof, the left end elevational view being a mirror image of FIG. 2;

FIG. 3 is a rear elevational view thereof;

FIG. 4 is a top plan view thereof;

FIG. 5 is a bottom plan view thereof;

FIG. 6 is a rear elevational view of an alternative embodiment of the packaged food carton; and,

FIG. 7 is a top plan view of the FIG. 6 embodiment, with other views of this embodiment being as shown in FIGS. 1, 2 and 5;

1 Claim, 3 Drawing Sheets

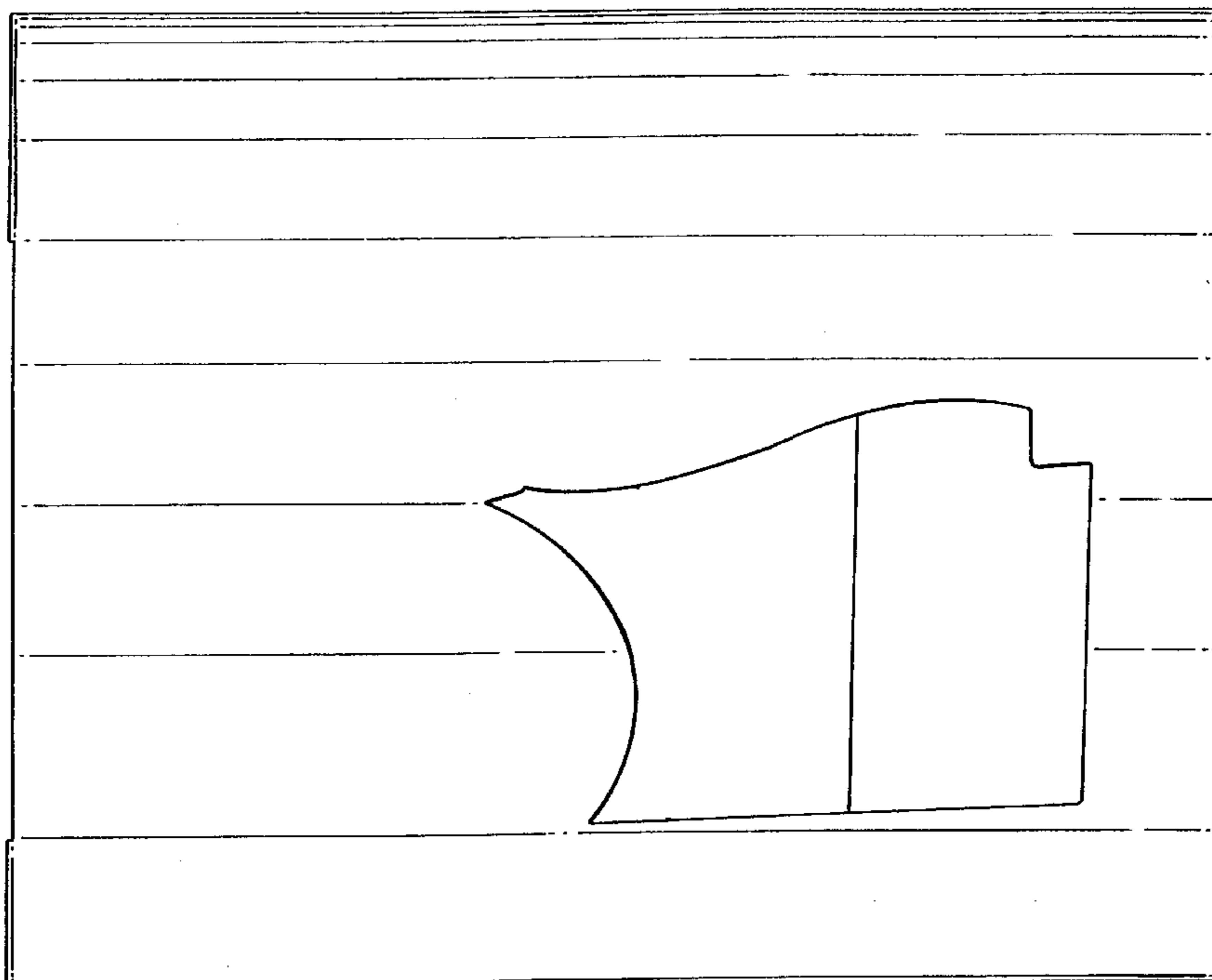

U.S. PATENT DOCUMENTS

D. 344,021	2/1994	Martin et al. .	3,471,006	10/1969	Tempelhof .
D. 347,055	5/1994	Jarvis .	3,507,442	4/1970	Van Dam et al. .
D. 375,898	11/1996	Bolton .	3,550,834	12/1970	McCall .
D. 385,187	10/1997	Loft .	3,632,038	1/1972	Souza 229/126 X
D. 406,529	3/1999	Grossman et al. .	3,684,156	8/1972	Fettinger et al. .
D. 420,582	2/2000	Zellner et al. D9/415	3,690,523	9/1972	Link .
1,759,613	5/1930	Green .	3,722,782	3/1973	Collie 229/108
2,107,946	2/1938	Inman .	3,960,315	6/1976	Dobbins .
2,177,972	10/1939	Alzheimer .	4,243,171	1/1981	Prin .
2,453,908	11/1948	Harhay .	4,355,758	10/1982	Lavery .
2,831,624	4/1958	Lever .	4,381,058	4/1983	Chaussadas et al. .
2,935,192	5/1960	De Million-Czarnecki .	4,397,393	8/1983	Pergande et al. .
3,100,598	8/1963	Saidel et al. .	4,402,452	9/1983	Kupersmit .
3,144,931	8/1964	Long .	4,457,431	7/1984	Lundquist et al. .
3,166,235	1/1965	Schroeder .	4,638,912	1/1987	Graf .
3,308,996	3/1967	Beck .	4,678,882	7/1987	Bohrer et al. .
3,309,834	3/1967	Buttery .	4,734,288	3/1988	Engstrom et al. .
3,312,337	4/1967	Martin .	4,907,140	3/1990	Overstreet .
3,339,721	9/1967	Goldstein .	5,083,700	1/1992	Mello et al. .
3,451,612	6/1969	Sinoto .	5,248,081	9/1993	Hook .
3,455,440	7/1969	West .	5,337,947	8/1994	Eskandry .
			5,437,406	8/1995	Gordon et al. .

FIG. 2

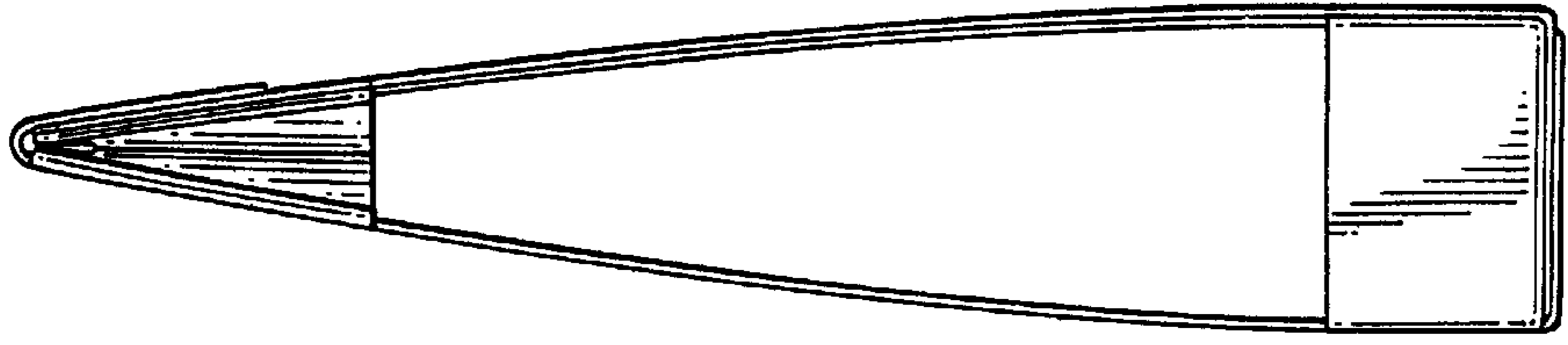

FIG. 1

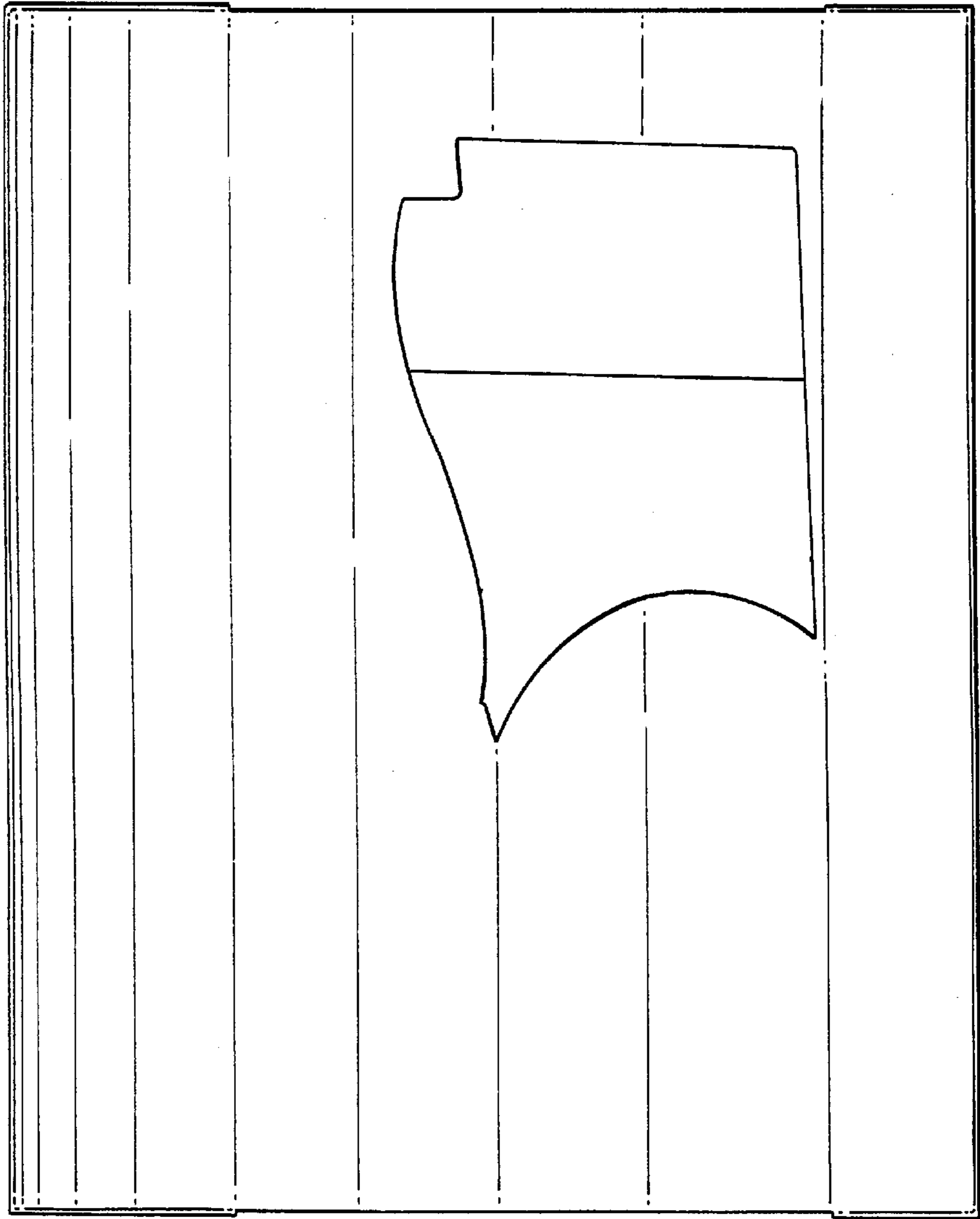

FIG. 3

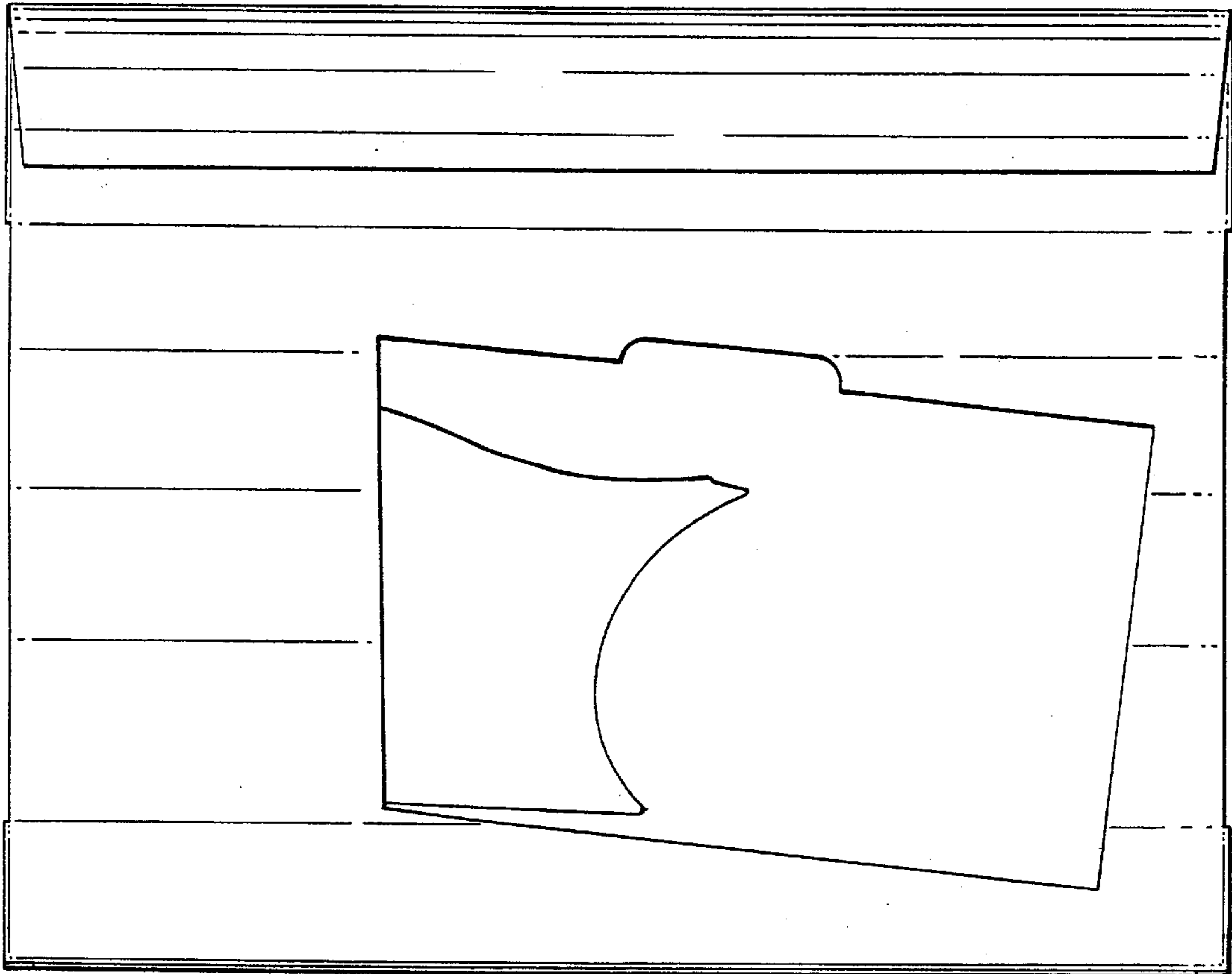

FIG. 4

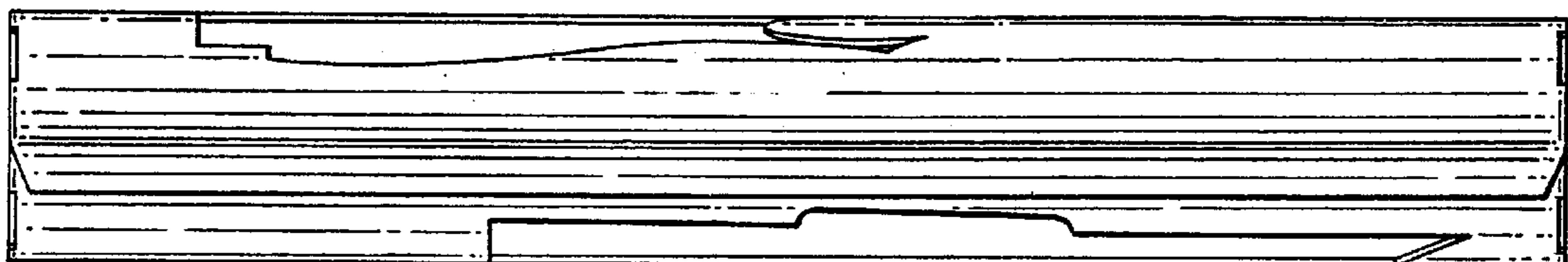

FIG. 5

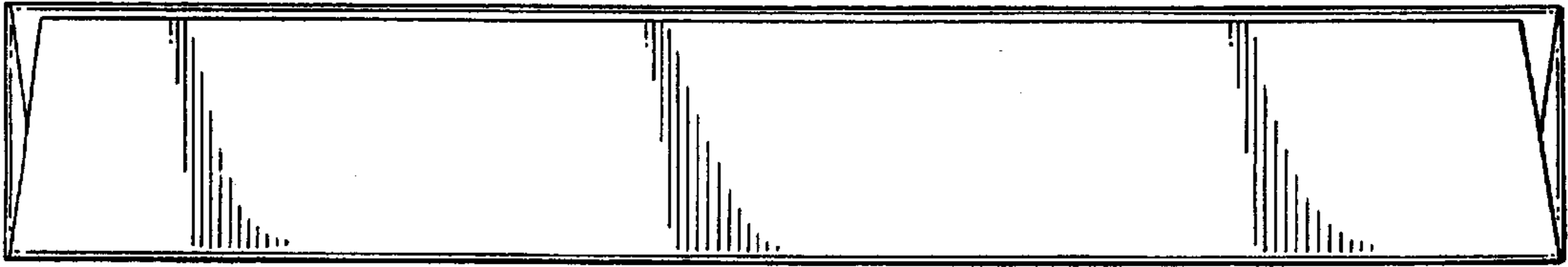

FIG. 6

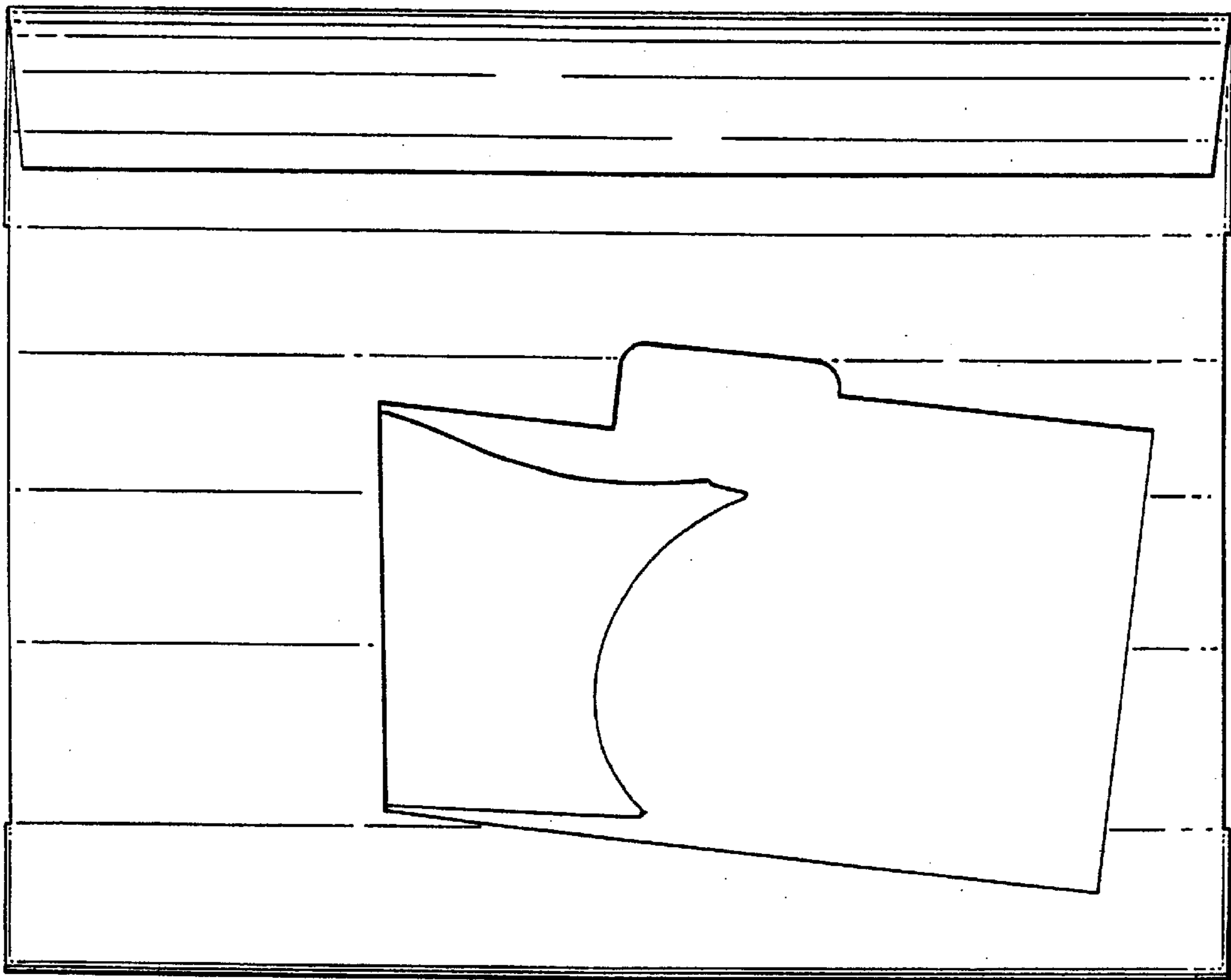

FIG. 7

