



US00D432350S

United States Patent [19] Blaise

[11] Patent Number: **Des. 432,350**

[45] Date of Patent: **** Oct. 24, 2000**

[54] **CHEESE MELTER**

[75] Inventor: **Nicolas Blaise**, Caen, France

[73] Assignee: **Moulinex S.A.**, Paris, France

[**] Term: **14 Years**

[21] Appl. No.: **29/090,354**

[22] Filed: **Jul. 7, 1998**

[30] **Foreign Application Priority Data**

Jan. 7, 1998 [FR] France 98/0071

[51] **LOC (7) Cl.** **07-02**

[52] **U.S. Cl.** **D7/362**

[58] **Field of Search** D7/362-367, 352,
D7/355-357, 359, 402, 409, 323, 326, 331;
99/446, 450, 426, 339, 340, 352, 355, 422-425,
448; 219/443.1, 450.1, 451.1

[56] **References Cited**

U.S. PATENT DOCUMENTS

D. 176,099 11/1955 Bonistall D7/357
D. 244,444 5/1977 Bessier et al. D7/365
D. 260,721 9/1981 Terzian D7/357

D. 266,306 9/1982 Ansel D7/352
D. 291,527 8/1987 Notbohm D7/363
D. 369,271 4/1996 Doumeng D7/357
D. 408,212 4/1999 Blaise D7/357
D. 409,042 5/1999 Cossy D7/362
5,431,091 7/1995 Couture 99/401

Primary Examiner—Ruth McInroy
Attorney, Agent, or Firm—Young & Thompson

[57] **CLAIM**

The ornamental design for a cheese melter, as shown.

DESCRIPTION

FIG. 1 is a top and side perspective view of a cheese melter, showing my new design;
FIG. 2 is a side elevational view thereof;
FIG. 3 is a side elevational view thereof from the left of FIG. 2;
FIG. 4 is a side elevational view thereof from the right of FIG. 2;
FIG. 5 is a side elevational view thereof from the side opposite that shown in FIG. 2;
FIG. 6 is a top plan view thereof; and,
FIG. 7 is a bottom plan view thereof.

1 Claim, 6 Drawing Sheets

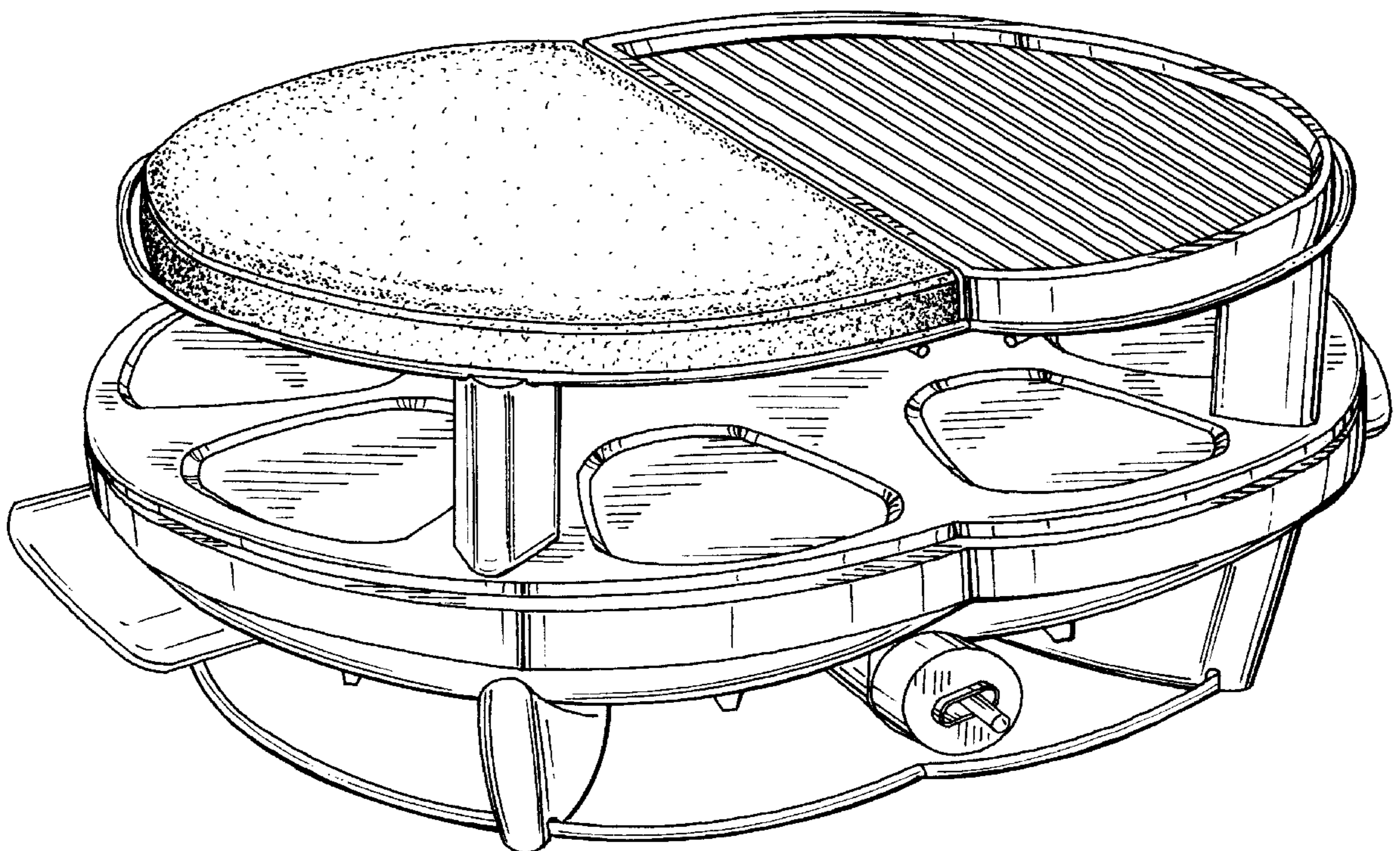

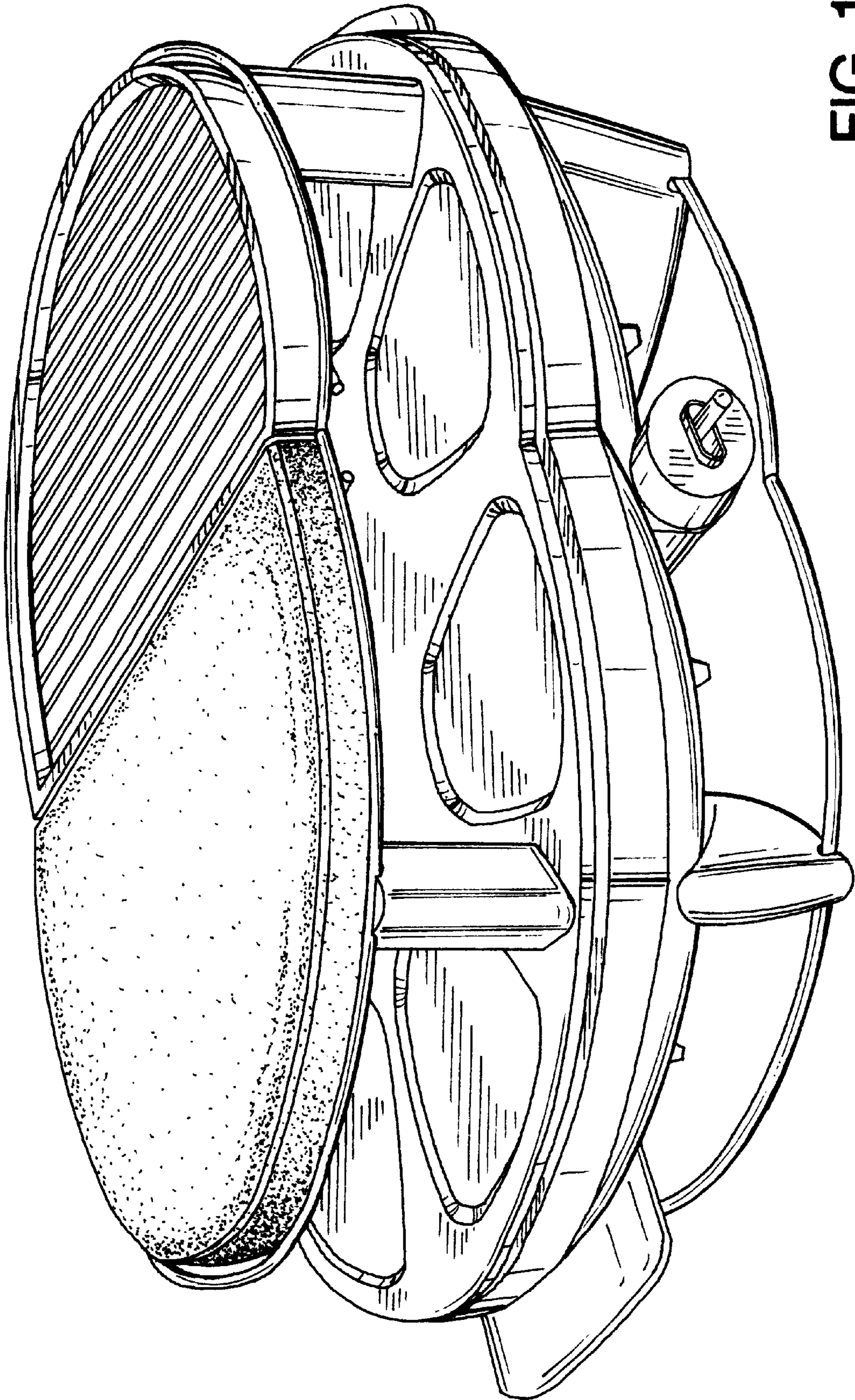

FIG. 1

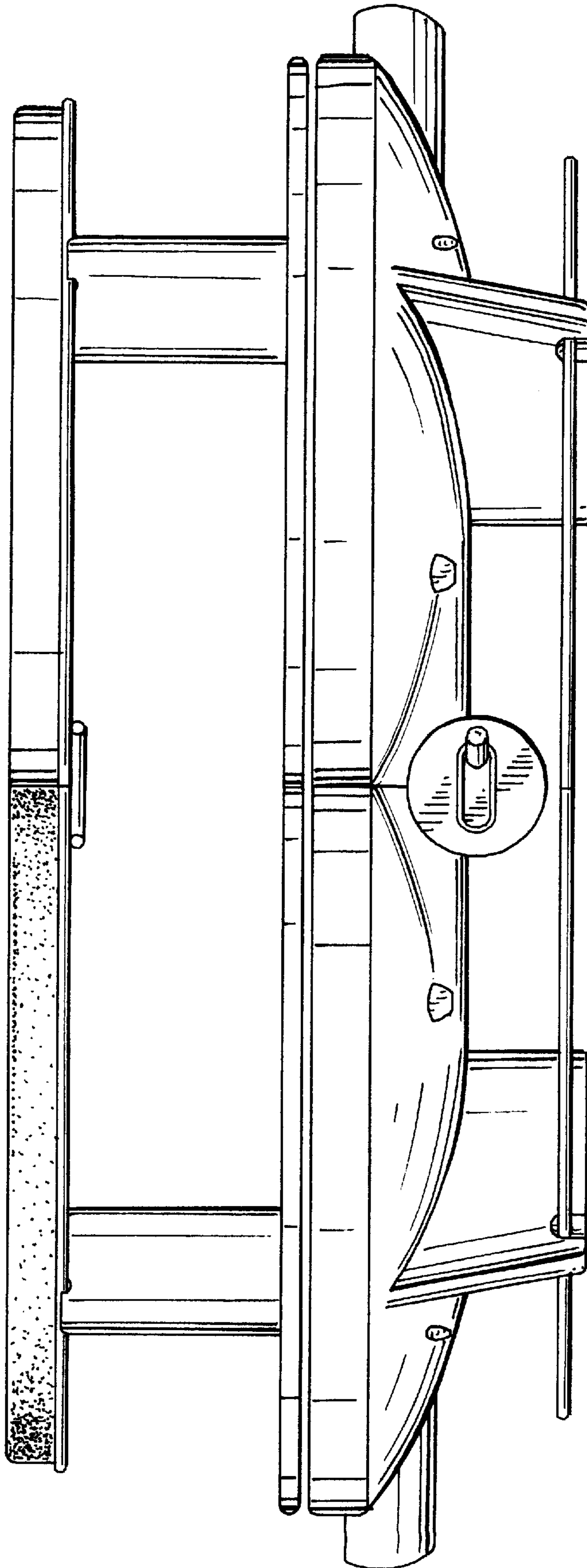

FIG. 2

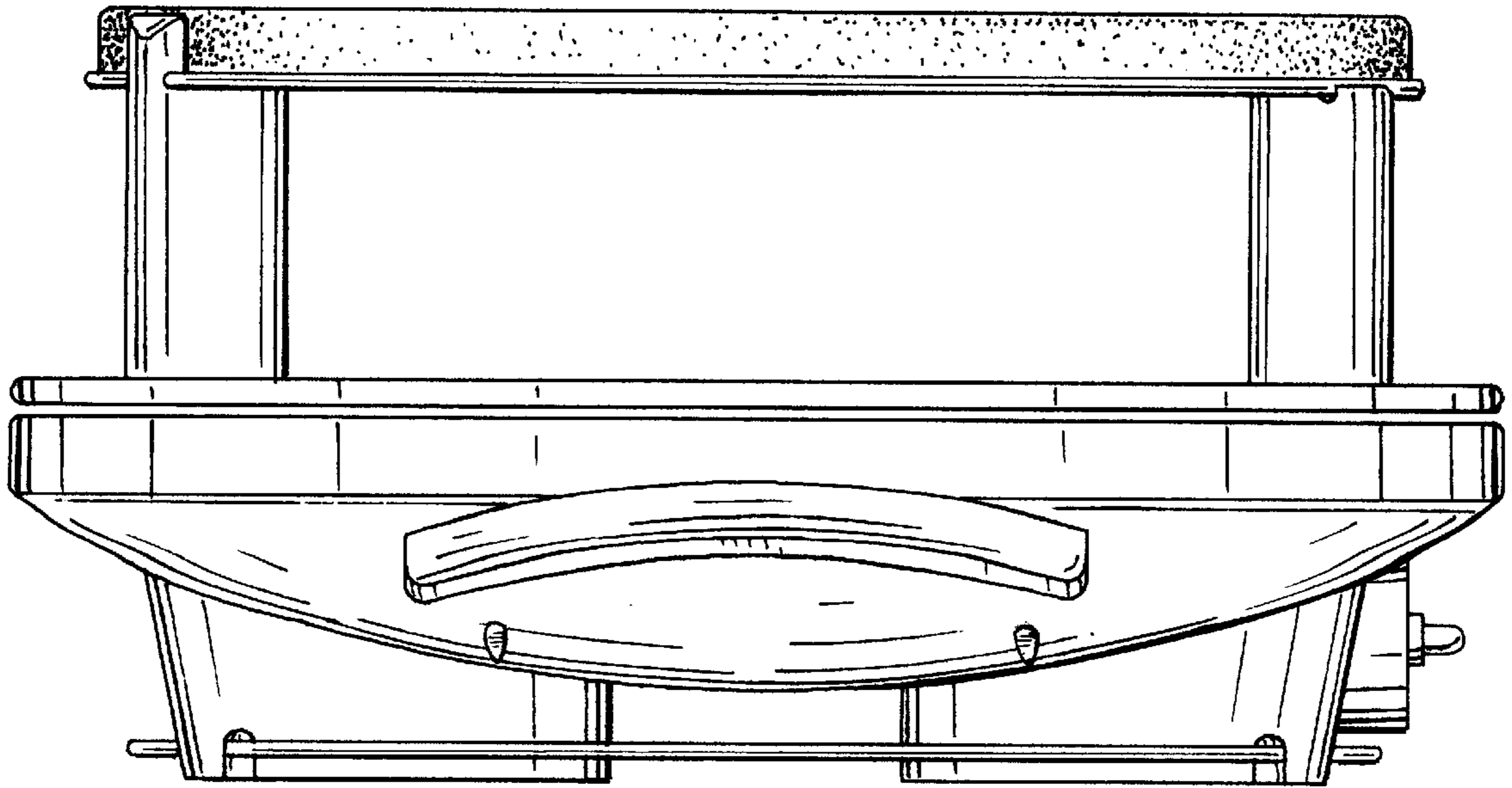

FIG. 3

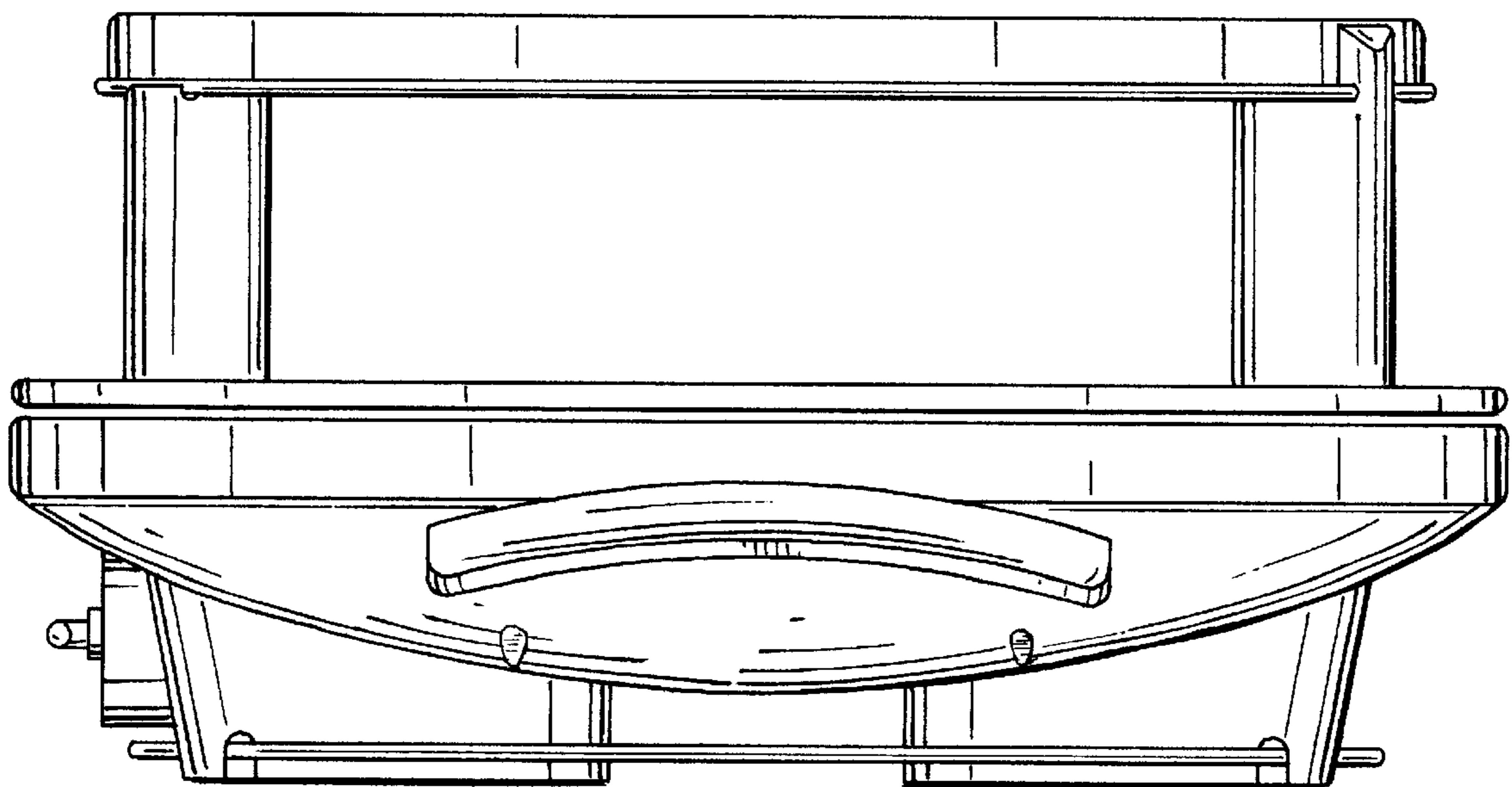

FIG. 4

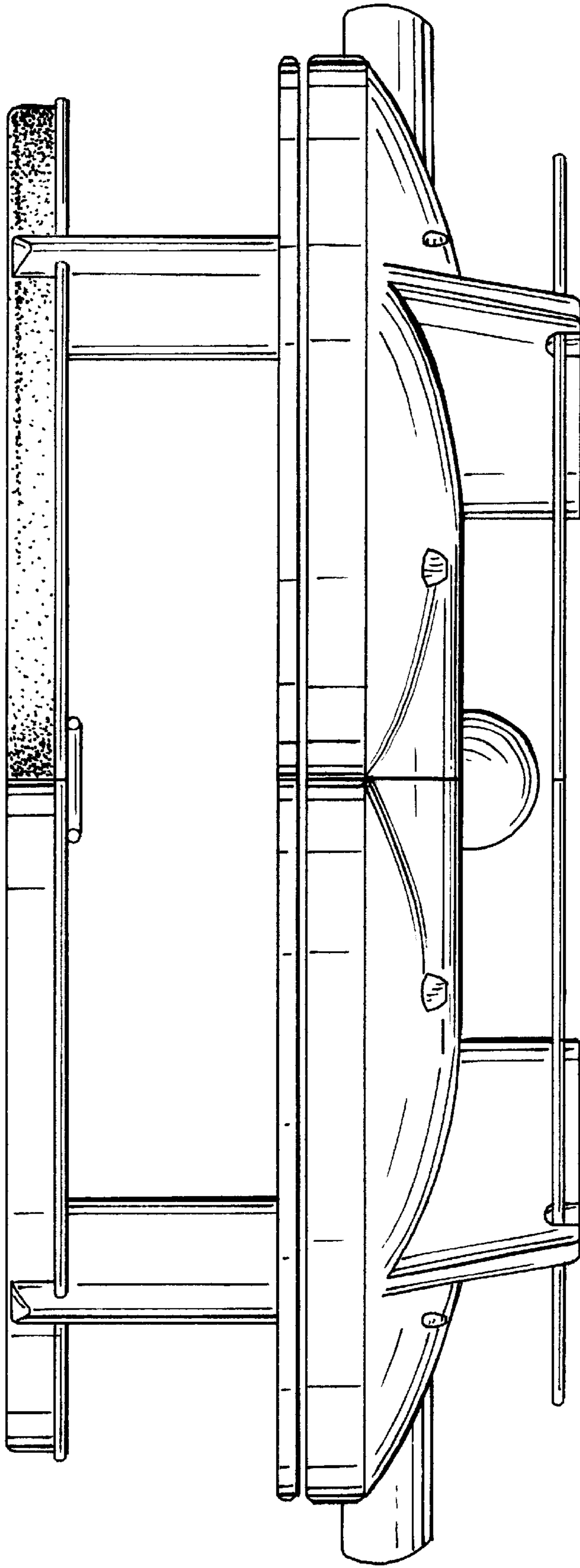

FIG. 5

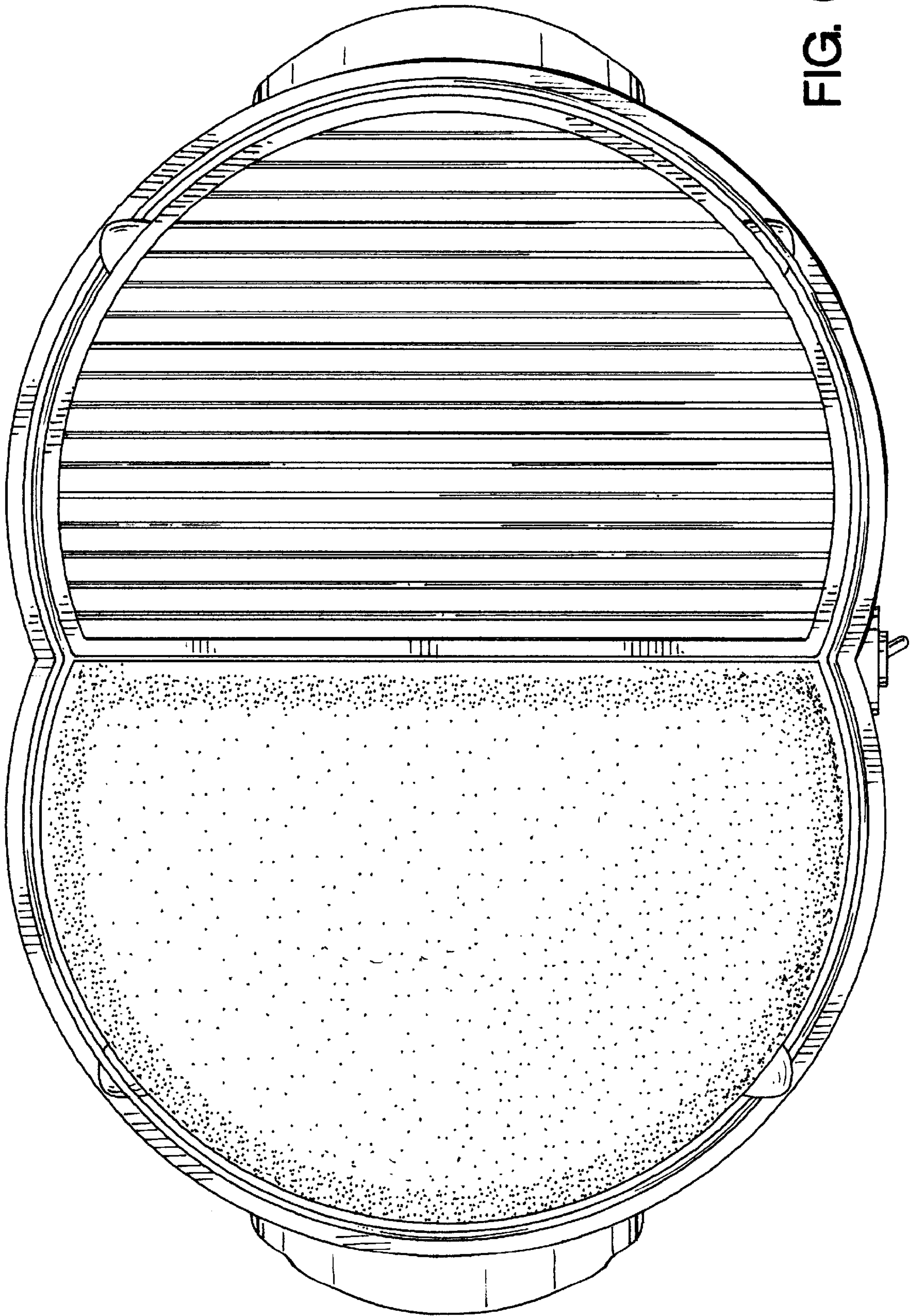

FIG. 6

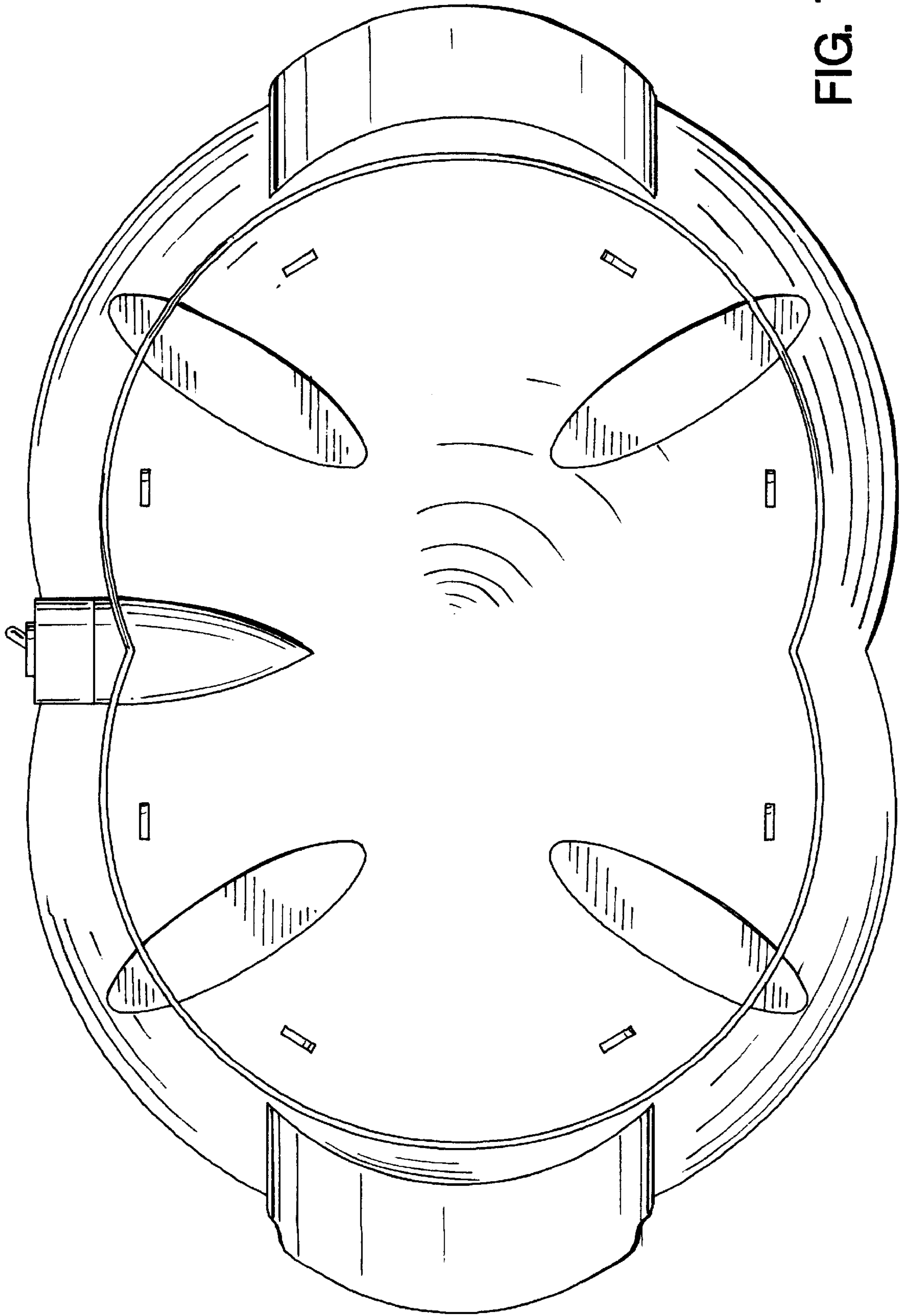

FIG. 7