

US00D432313S

United States Patent [19]
Matsumoto

[11] **Patent Number: Des. 432,313**

[45] **Date of Patent: ** *Oct. 24, 2000**

[54] **THREE-DIMENSIONAL NET FABRIC**

[75] Inventor: **Koichi Matsumoto**, Fukui, Japan

[73] Assignee: **Asahi Doken Kabushiki Kaisha**,
Fukui, Japan

[*] Notice: This patent is subject to a terminal disclaimer.

[**] Term: **14 Years**

[21] Appl. No.: **29/104,184**

[22] Filed: **Apr. 29, 1999**

[51] **LOC (7) Cl.** **05-06**

[52] **U.S. Cl.** **D5/47; D5/2; D5/54**

[58] **Field of Search** D5/1, 2, 47, 53,
D5/54, 99; D2/749, 883, 889, 980, 984,
994; D6/613; D22/135; 139/383 R, 410;
182/138; 264/DIG. 81; 294/77; 428/36.1,
154, 156, 171, 187, 199, 542.6, 904.4;
442/1, 59; 472/267

[56] **References Cited**

U.S. PATENT DOCUMENTS

- D. 38,903 11/1907 Sussman D5/54
- D. 73,599 10/1927 Day D5/59
- D. 74,041 12/1927 Wickwire D5/54

- D. 89,320 2/1933 Struve D2/749
- D. 128,803 8/1941 Schiess D5/53
- D. 129,501 9/1941 Weinblum D5/54
- D. 161,954 2/1951 Molinari D5/47
- D. 239,871 5/1976 Levesque et al. D5/47
- D. 259,219 5/1981 Bates et al. D5/57
- D. 263,881 4/1982 Jury D25/1
- D. 297,387 8/1988 Barr D5/1
- D. 364,277 11/1995 Worrall D5/1
- 2,389,421 11/1945 Edelstein 442/1
- 3,081,500 3/1963 Griswold et al. D5/47 X
- 5,919,556 7/1999 Barnholtz 428/156

Primary Examiner—Robert M. Spear
Attorney, Agent, or Firm—Jordan and Hamburg LLP

[57] **CLAIM**

The ornamental design for a three-dimensional net fabric, as shown.

DESCRIPTION

FIG. 1 is a plan view of a three-dimensional net fabric;
FIG. 2 is a bottom view thereof;
FIG. 3 is a perspective view thereof;
FIG. 4 is an inverted perspective view thereof;
FIG. 5 is a front view thereof;
FIG. 6 is a rear view thereof;
FIG. 7 is a right side elevational view thereof; and,
FIG. 8 is a left side elevational view thereof.

1 Claim, 6 Drawing Sheets

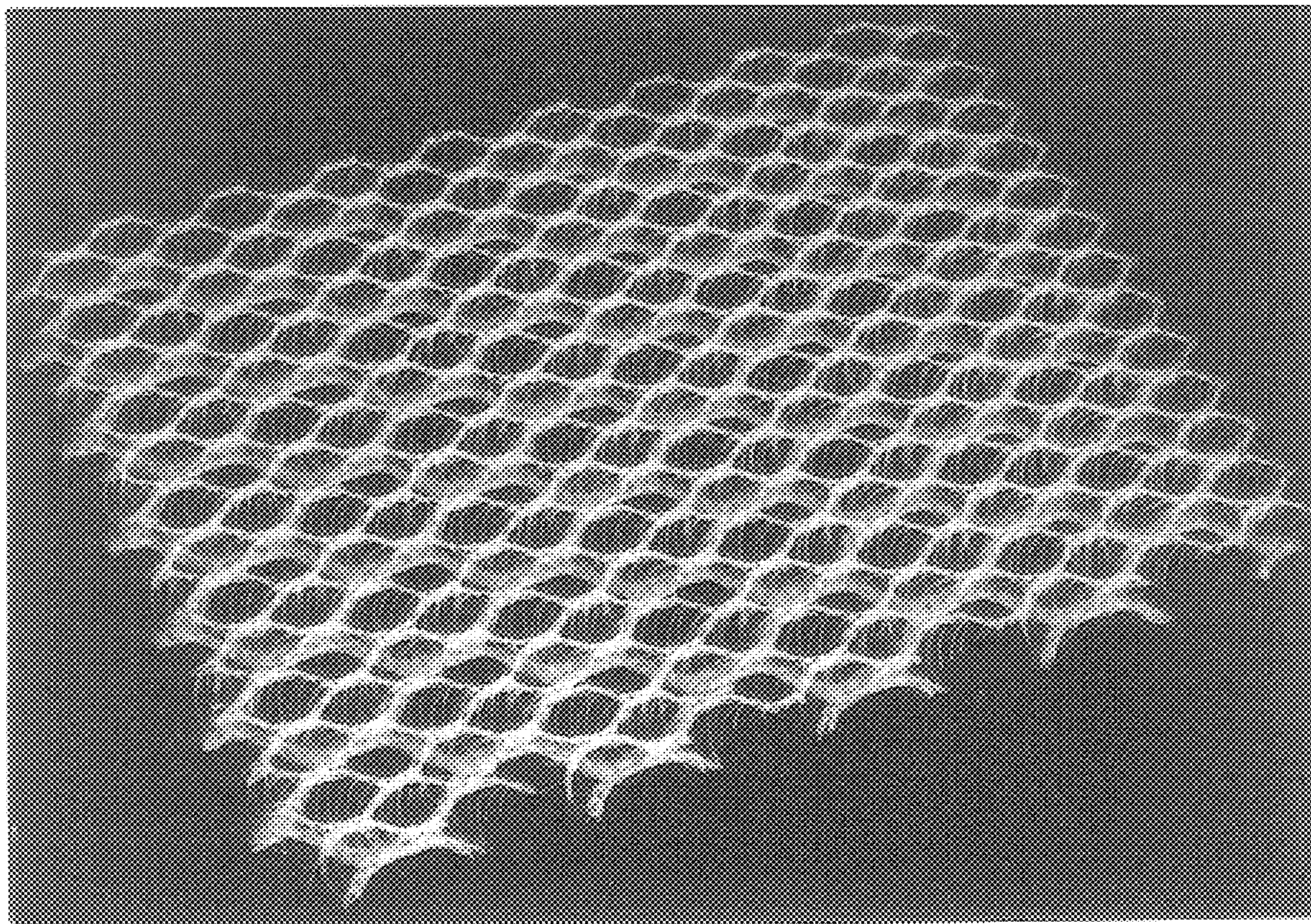

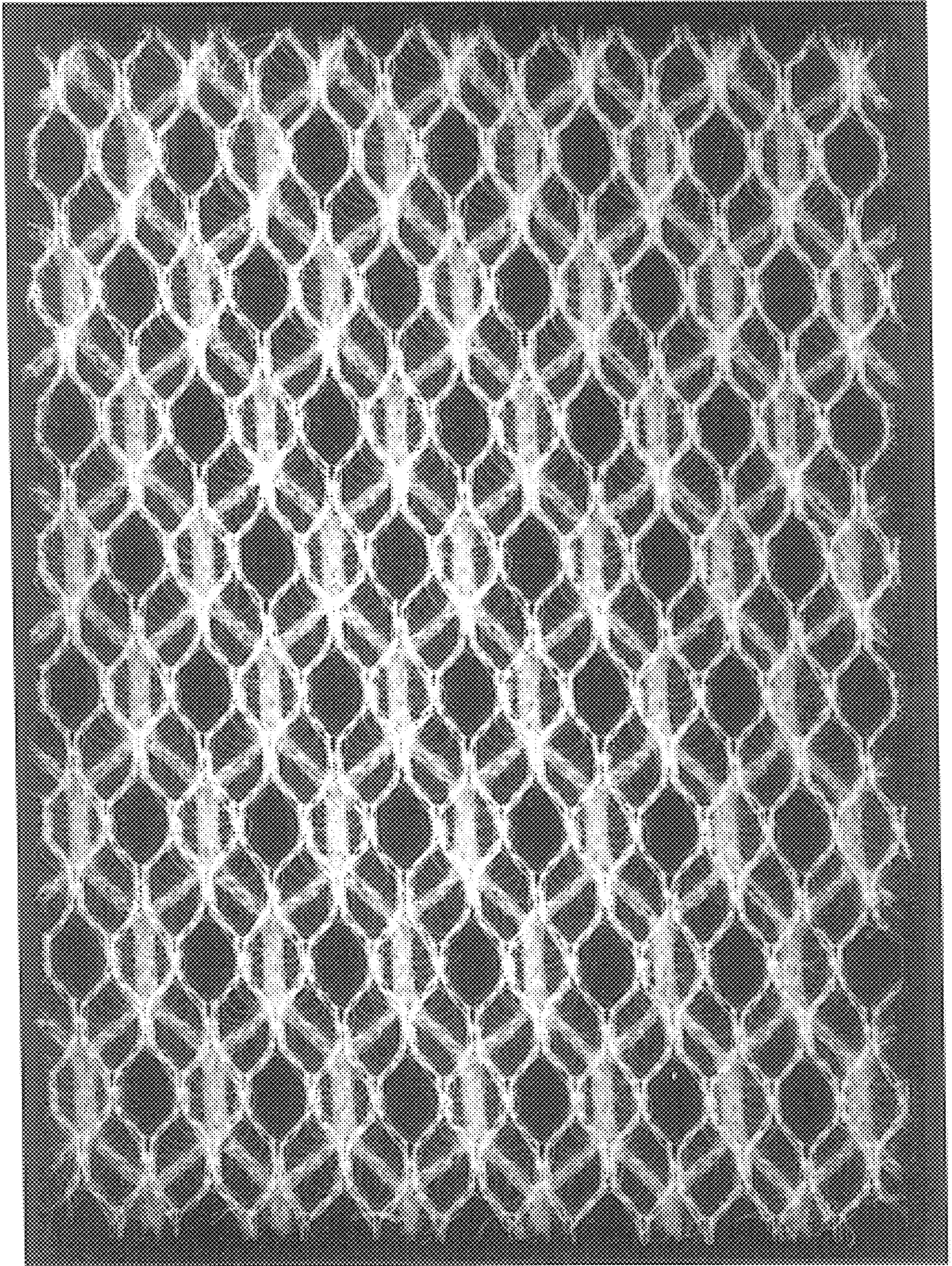

FIG. 1

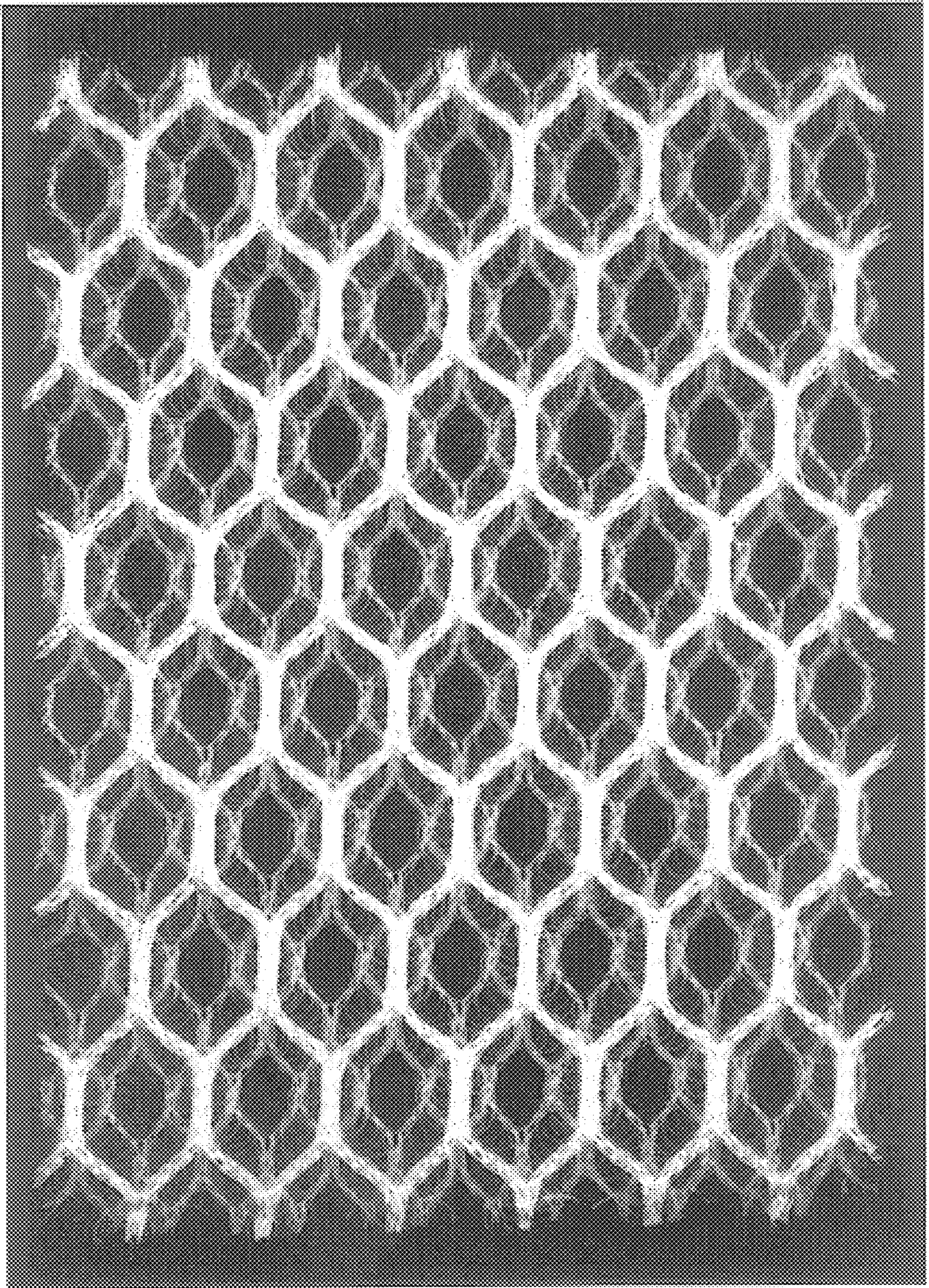

FIG. 2

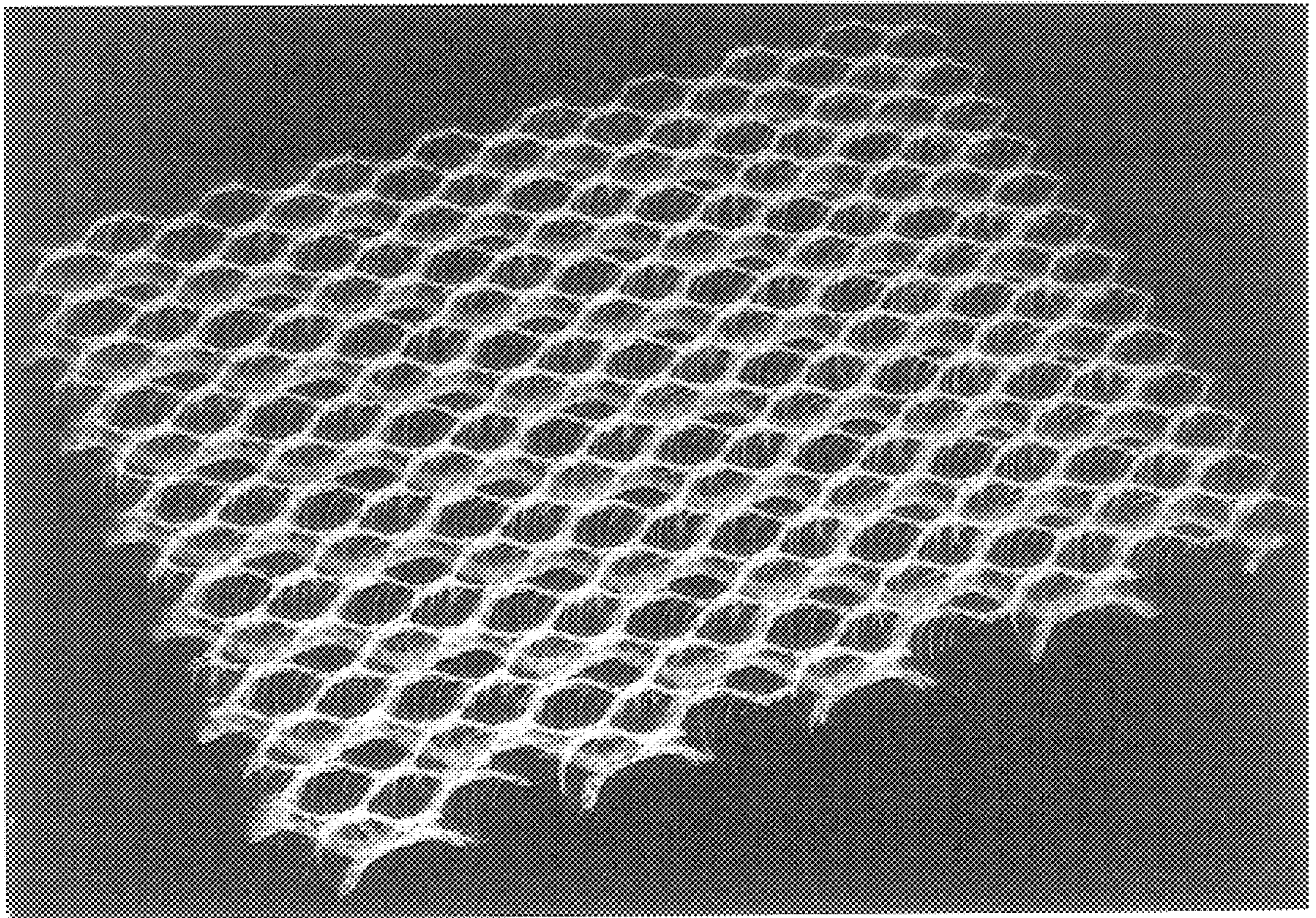

FIG.3

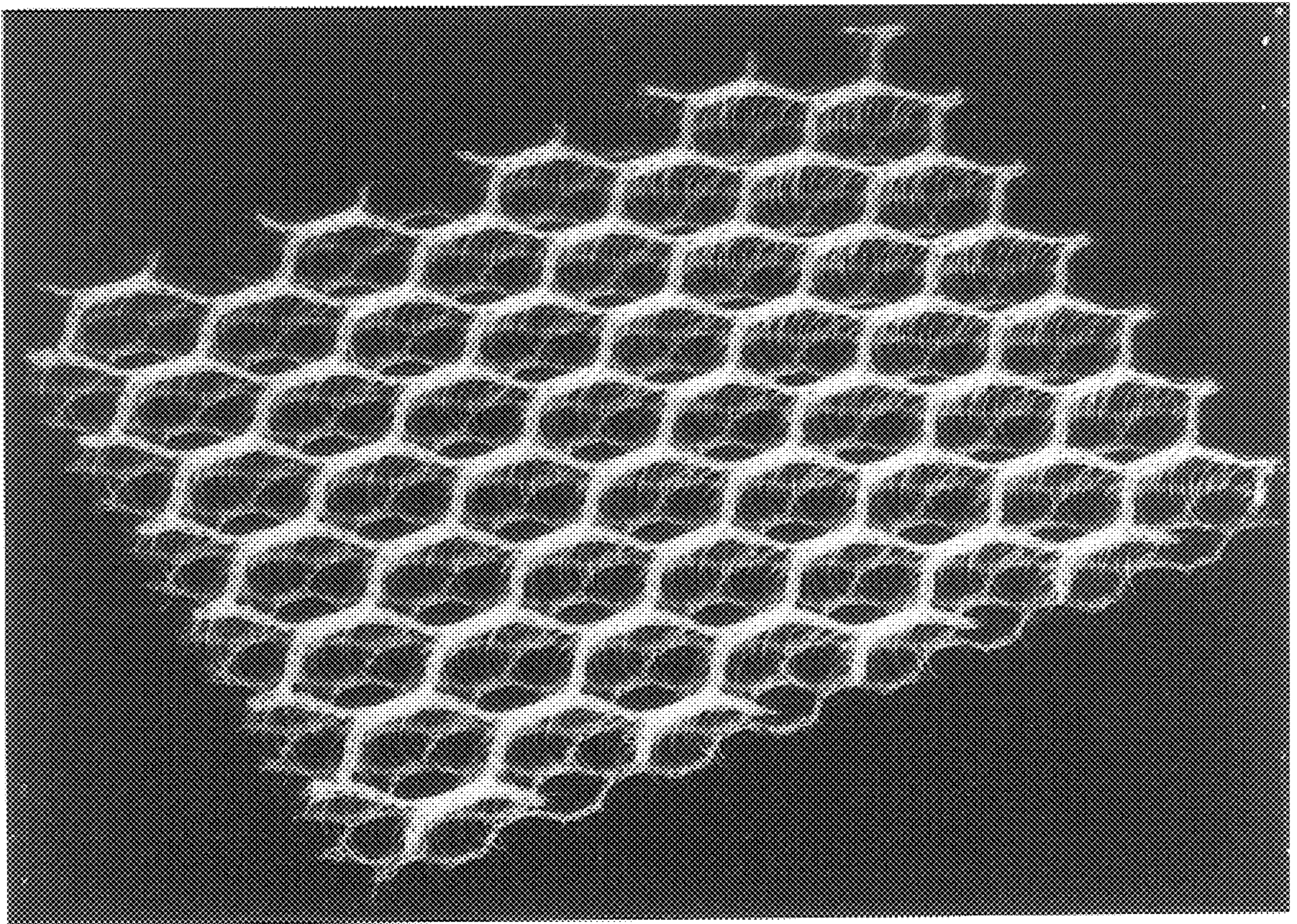

FIG.4

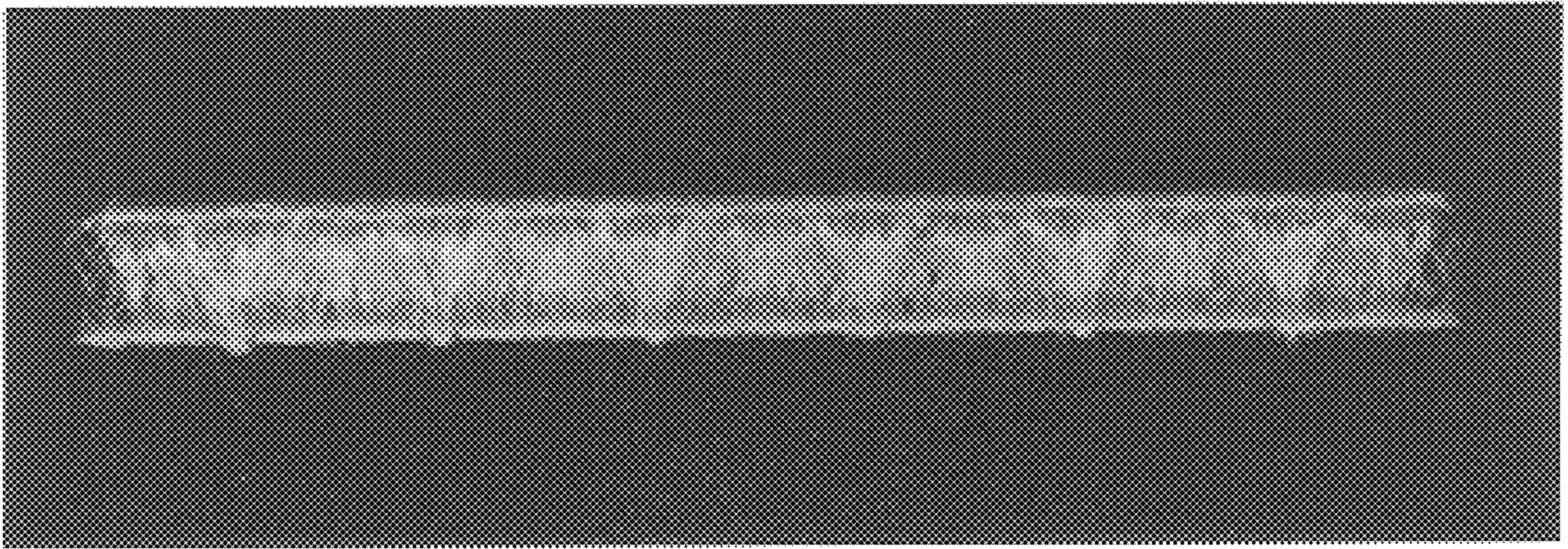

FIG. 5

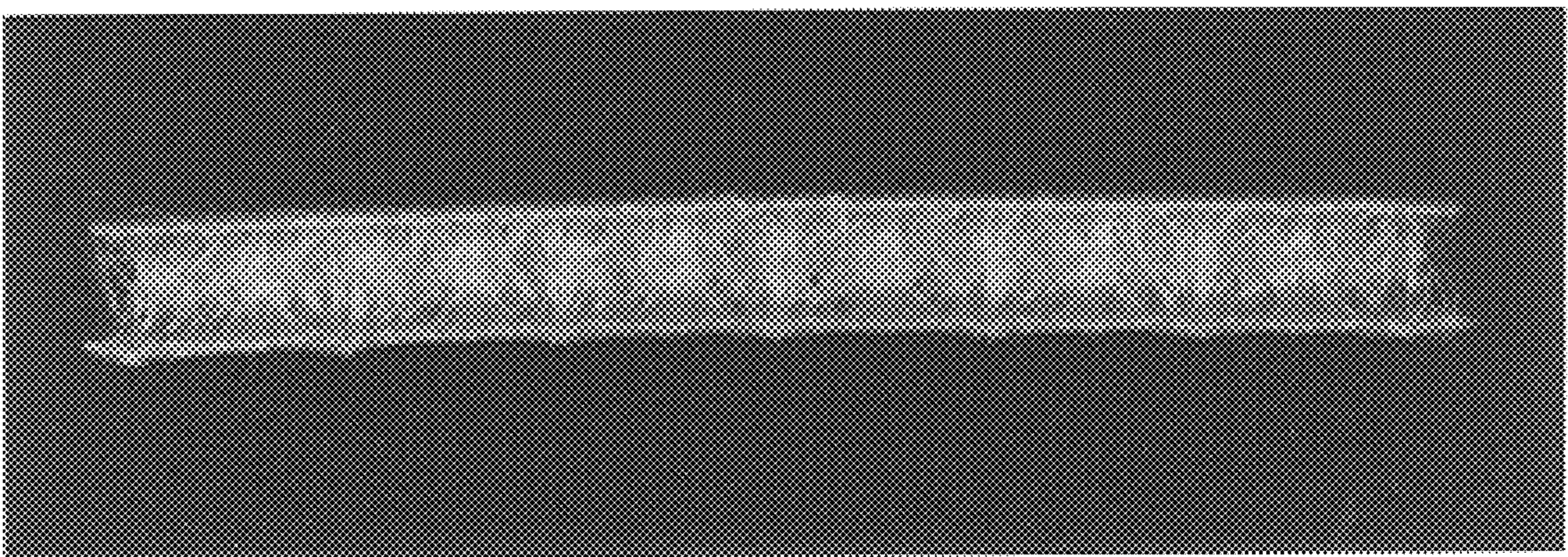

FIG. 6

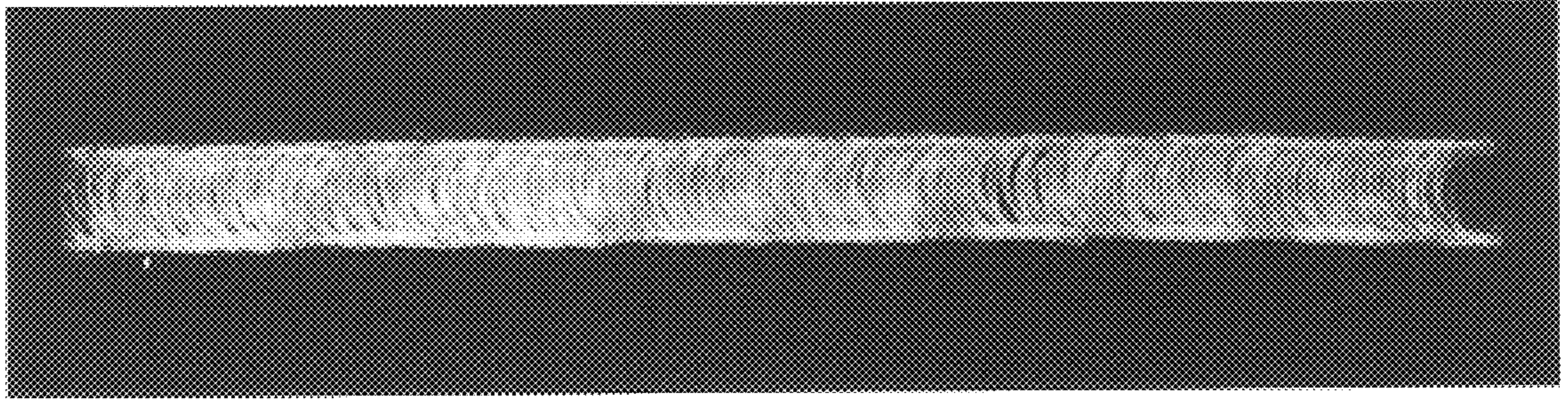

FIG. 7

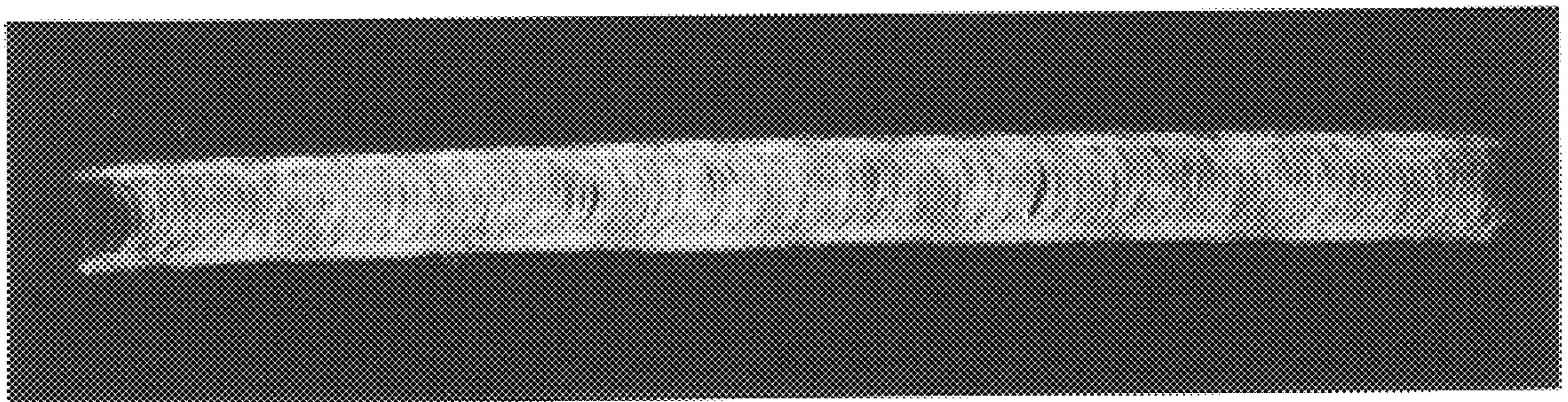

FIG. 8