



US00D432292S

United States Patent [19] Kim

[11] Patent Number: **Des. 432,292**

[45] Date of Patent: **** Oct. 24, 2000**

[54] **SPORTS SHOE**

[76] Inventor: **Karen J. Kim**, 15413 Ridge Rd., North Royalton, Ohio 44133

[**] Term: **14 Years**

[21] Appl. No.: **29/110,829**

[22] Filed: **Sep. 14, 1999**

[30] Foreign Application Priority Data

Mar. 15, 1999 [KR] Rep. of Korea 99-4932

[51] **LOC (7) Cl.** **02-04**

[52] **U.S. Cl.** **D2/902; D2/912; D2/911; D2/910; D2/909; D2/960; D2/955; D2/954**

[58] **Field of Search** D2/902, 907, 905, D2/906, 908-912, 898, 897, 969, 970, 947-960, 962; 86/114, 129, 126-130, 4.5, 45, 50.1, 25 R, 8.1-8.4

[56] References Cited

U.S. PATENT DOCUMENTS

D. 265,521	7/1982	Vernonet	D2/908
D. 273,340	4/1984	Gamm	D2/902
D. 275,146	8/1984	Kilgore	D2/955
D. 301,935	7/1989	Jonah	D2/969
D. 345,246	3/1994	Greene	D2/970

D. 347,317	5/1994	Avar	D2/970
D. 361,884	9/1995	Lozano	D2/970
D. 387,195	12/1997	McNulty	D2/970
D. 396,549	8/1998	Von Conta et al.	D2/955
3,626,610	12/1971	Dassler	36/50.1

OTHER PUBLICATIONS

Nike Spring Women's Footwear Catalog, p. 7 single shoe on page; p. 9. single shoe on page, Aug. 1999.

Primary Examiner—Louis S. Zarfes

Assistant Examiner—Greg Andoll

Attorney, Agent, or Firm—Watts Hoffmann Fisher & Heinke Co., L.P.A.

[57] CLAIM

The ornamental design for a sports shoe, as shown and described.

DESCRIPTION

FIG. 1 is a perspective view of the sports shoe; FIG. 2 is a front elevational view of the sports shoe. FIG. 3 is a rear elevational view of the sports shoe; FIG. 4 is a top plan view of the sports shoe; FIG. 5 is a bottom plan view of the sports shoe; FIG. 6 is a left side elevational view of the sports shoe; and, FIG. 7 is a right side elevational view of the sports.

1 Claim, 4 Drawing Sheets





Fig. 1

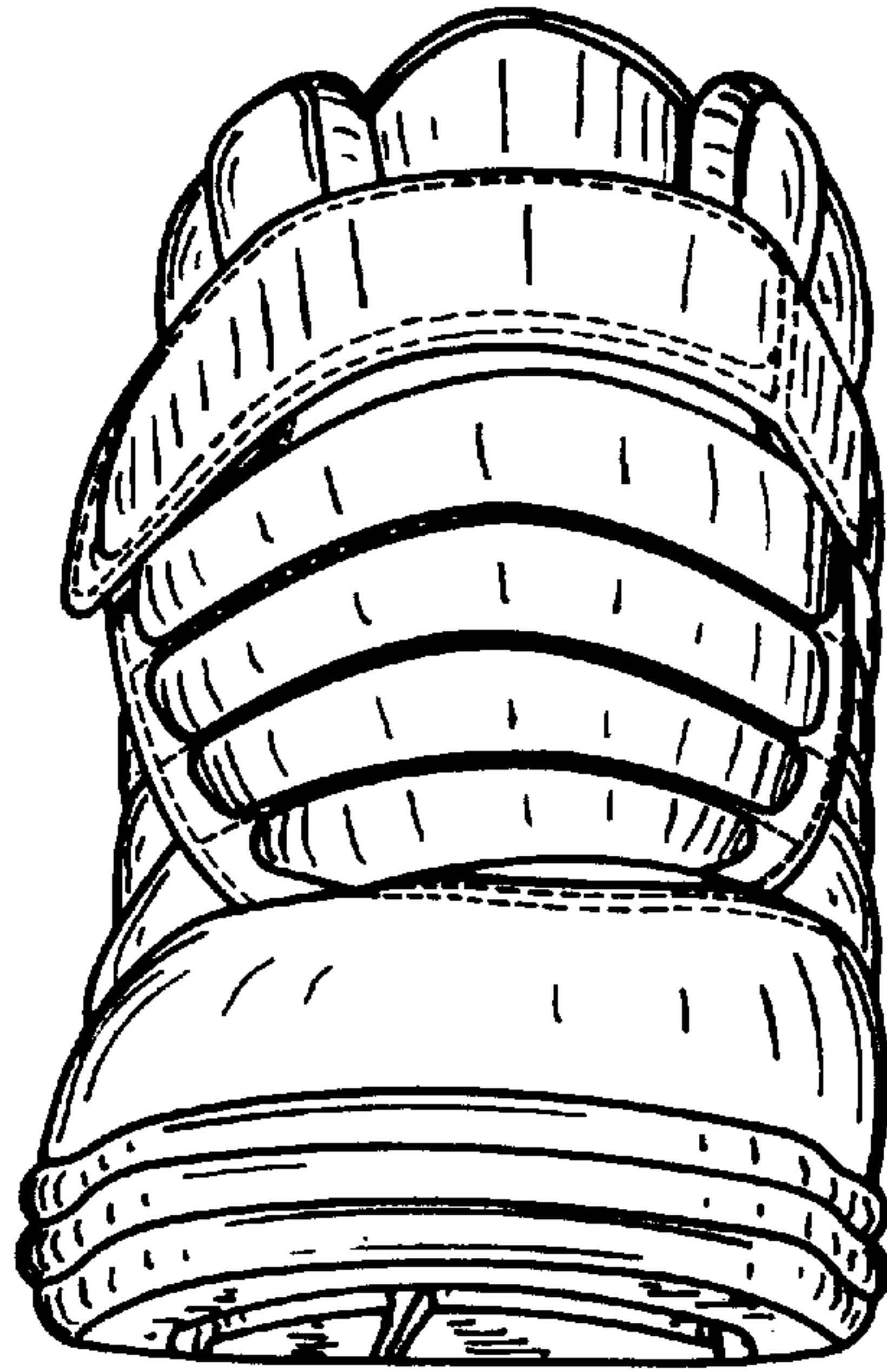

Fig. 2

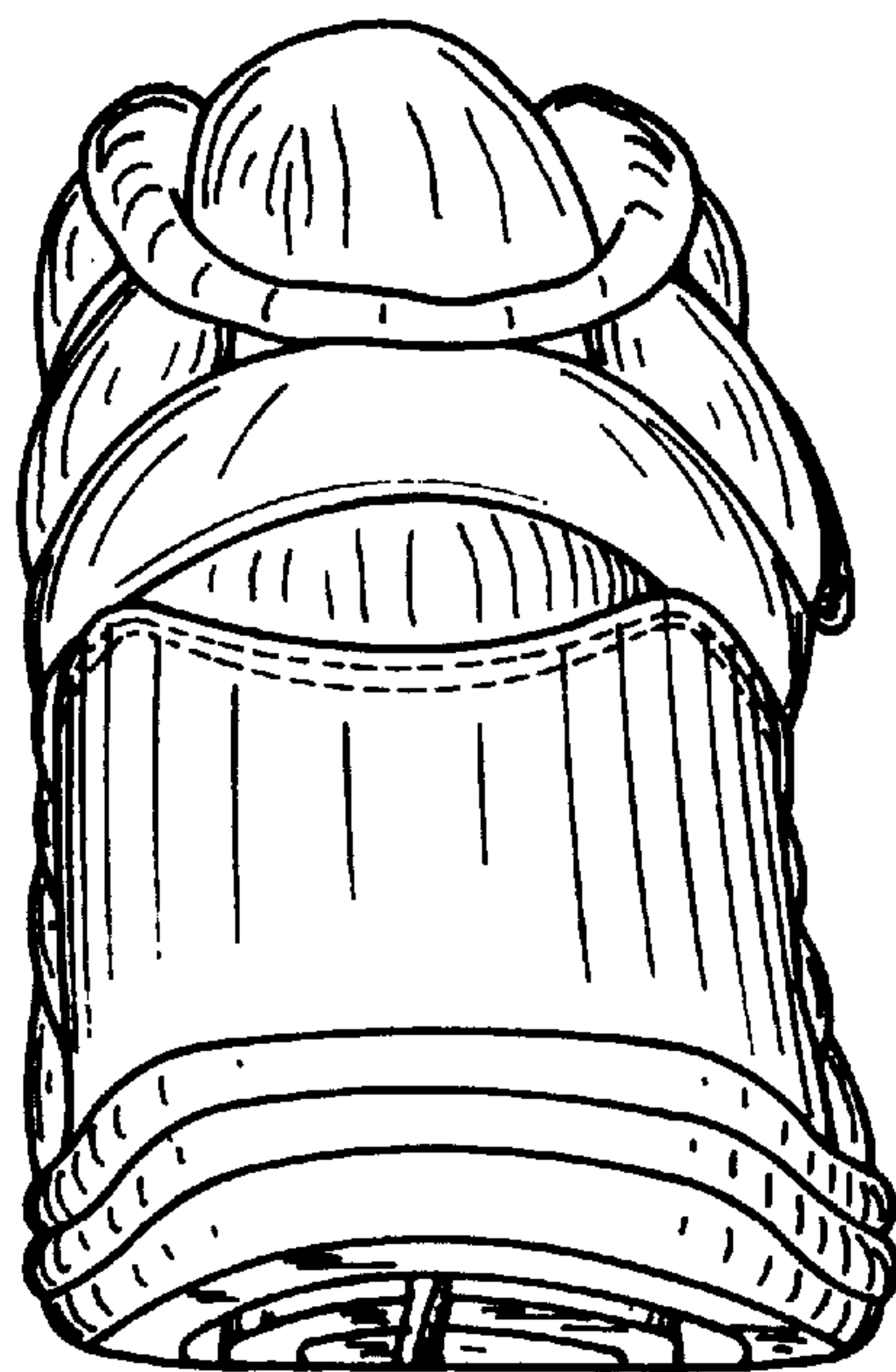

Fig. 3

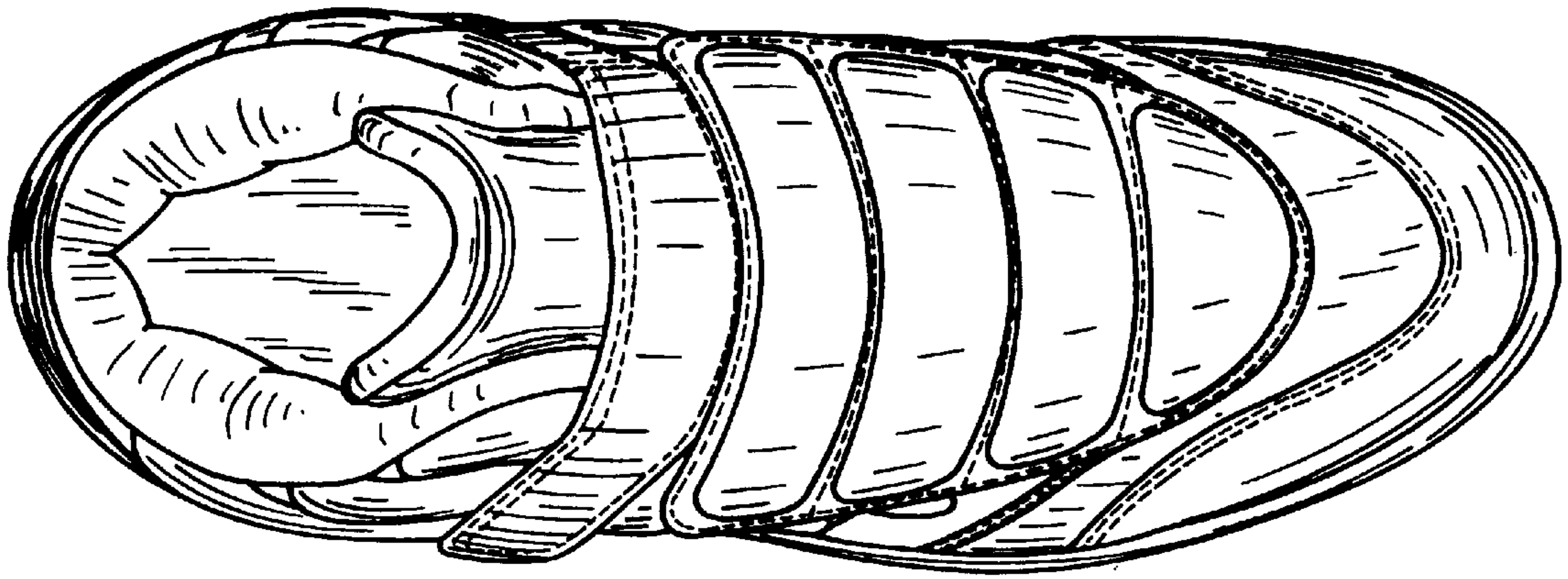

Fig. 4

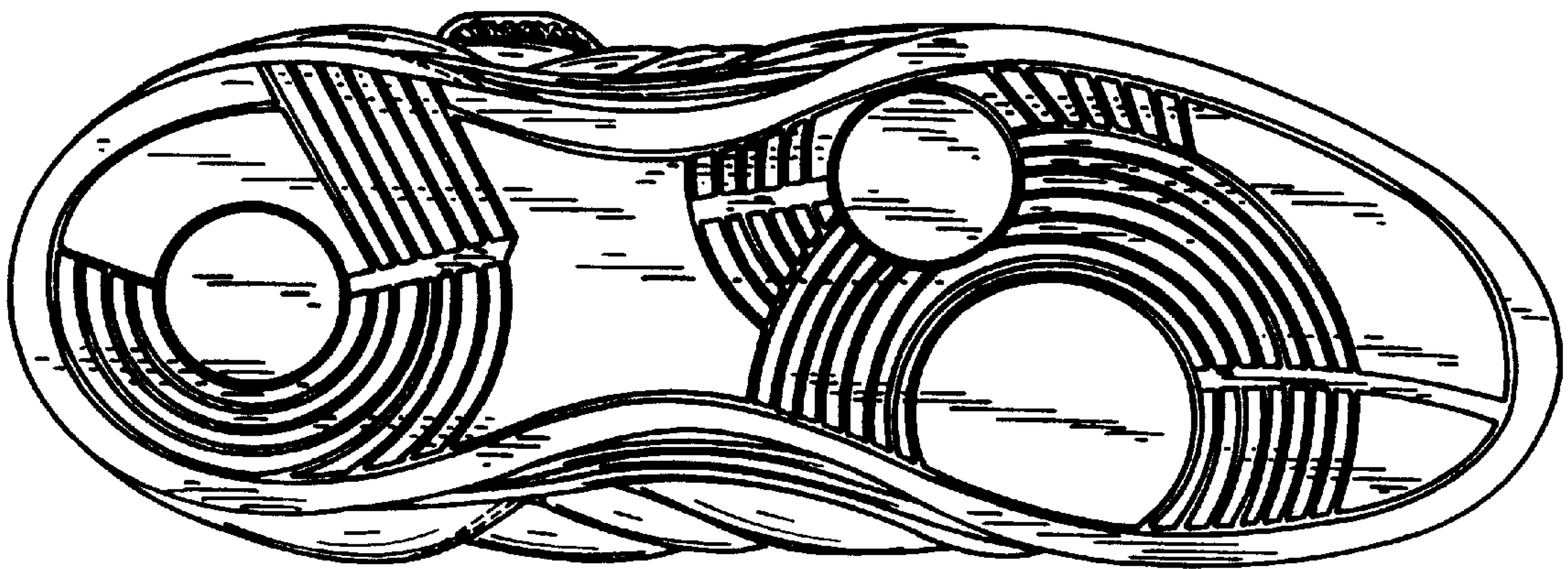

Fig. 5

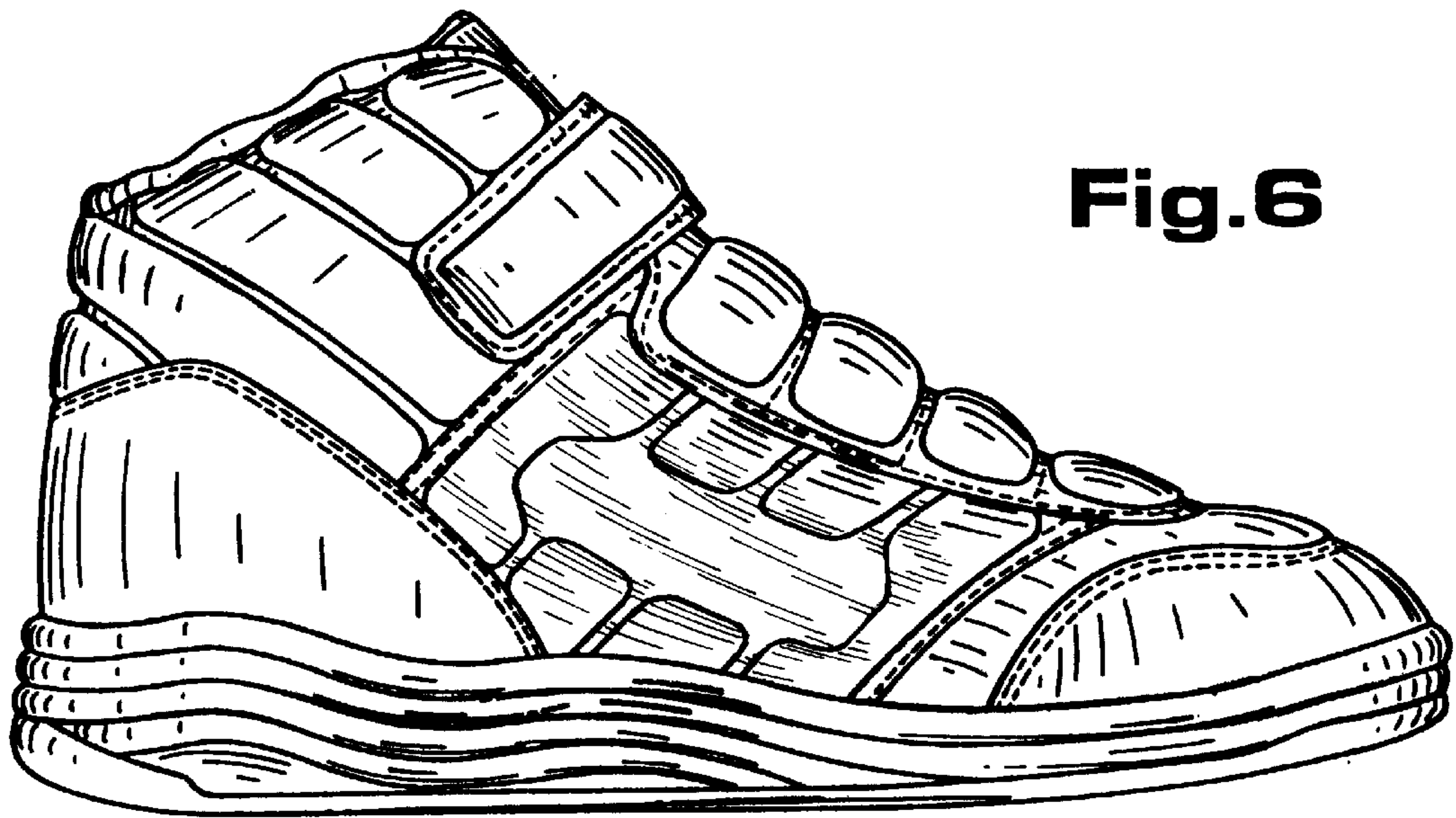

Fig. 6

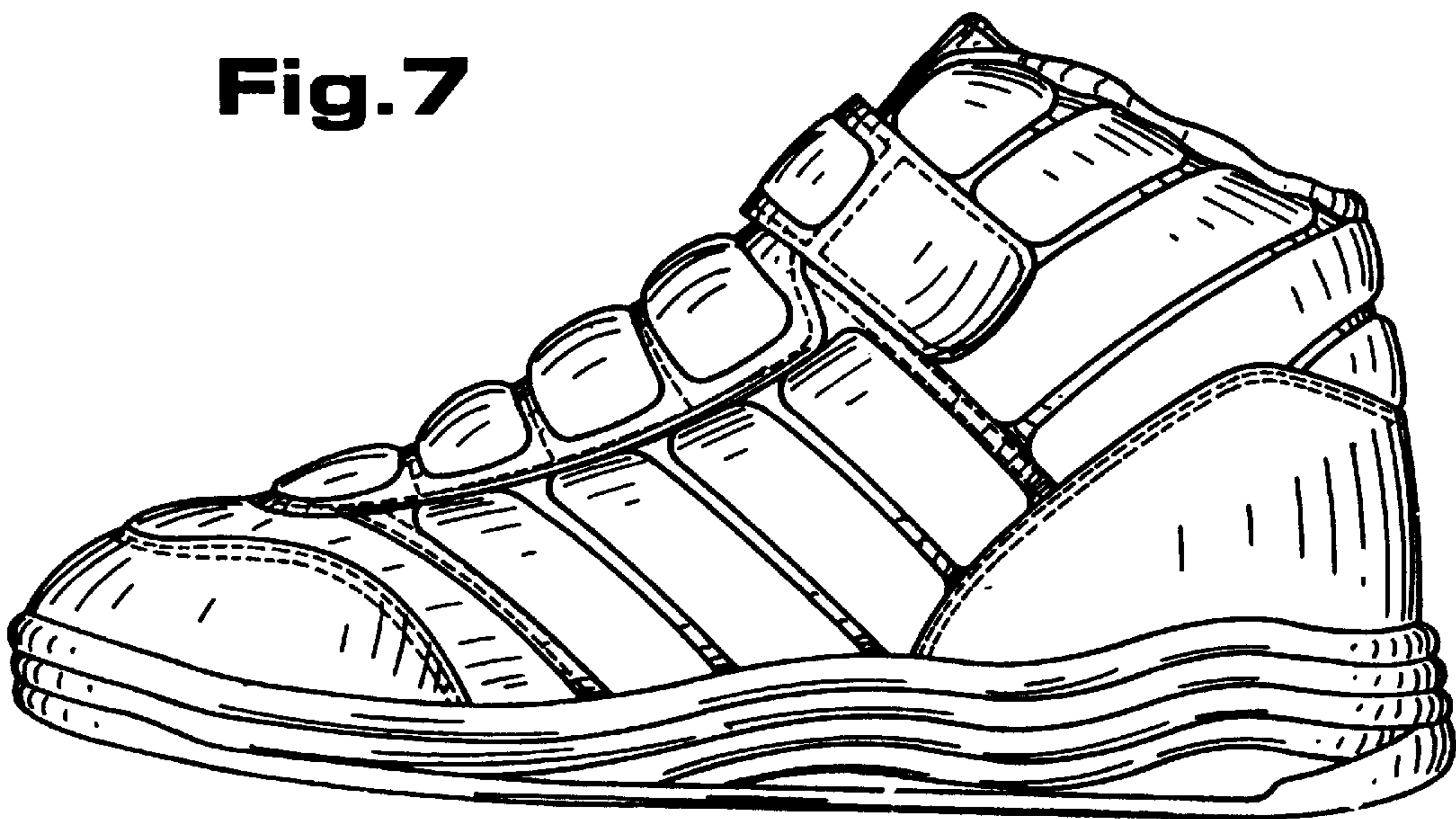

Fig. 7