



US00D432277S

United States Patent [19]

[11] **Patent Number: Des. 432,277**

Seelig et al.

[45] **Date of Patent: ** Oct. 17, 2000**

[54] **WAGERING DEVICE DISPLAY**

D. 310,617	9/1990	Pozzi	D7/538
D. 331,782	12/1992	Delgrange	D21/371
D. 408,864	4/1999	Linko, Sr.	D20/41
5,456,467	10/1995	Hoover	273/146

[75] Inventors: **Jerald C. Seelig; Lawrence M. Henshaw**, both of Pleasantville, N.J.

[73] Assignee: **AC Coin and Slot Service Company**, Pleasantville, N.J.

Primary Examiner—Catherine Tuttle
Attorney, Agent, or Firm—Ian F. Burns

[**] Term: **14 Years**

[57] **CLAIM**

[21] Appl. No.: **29/114,017**

The ornamental design for a wagering device display, as shown and described.

[22] Filed: **Nov. 16, 1999**

DESCRIPTION

[51] **LOC (7) Cl.** **21-03**

FIG. 1 is a perspective view of the wagering device display; FIG. 2 is a front elevational view of the wagering device display;

[52] **U.S. Cl.** **D28/385; D21/370; D20/7**

FIG. 3 is a rear elevational view of the wagering device display;

[58] **Field of Search** D21/369–372, D21/386, 385, 389; D20/1–4, 7; D11/131, 145; D9/418, 430, 431; D30/101; D7/300, 306; D6/515, 542, 545; 273/138.1, 139, 144 R, 145 R, 145 A, 145 CA, 144 A, 144 B, 269; 220/665, DIG. 13; 221/155; 428/13; 47/69; 229/108, 111, 112; 40/660, 661, 406–410, 503, 506, 720

FIG. 4 is a top plan view of the wagering device display; FIG. 5 is a right side elevational view of the wagering device display; and,

FIG. 6 is a left side elevational view of the wagering device display.

[56] **References Cited**

The broken lines showing the portions of the wagering device on the exterior and interior of the display are for illustrative purposes only and form no part of the claimed design.

U.S. PATENT DOCUMENTS

D. 285,846 9/1986 Tigert D30/101

1 Claim, 1 Drawing Sheet

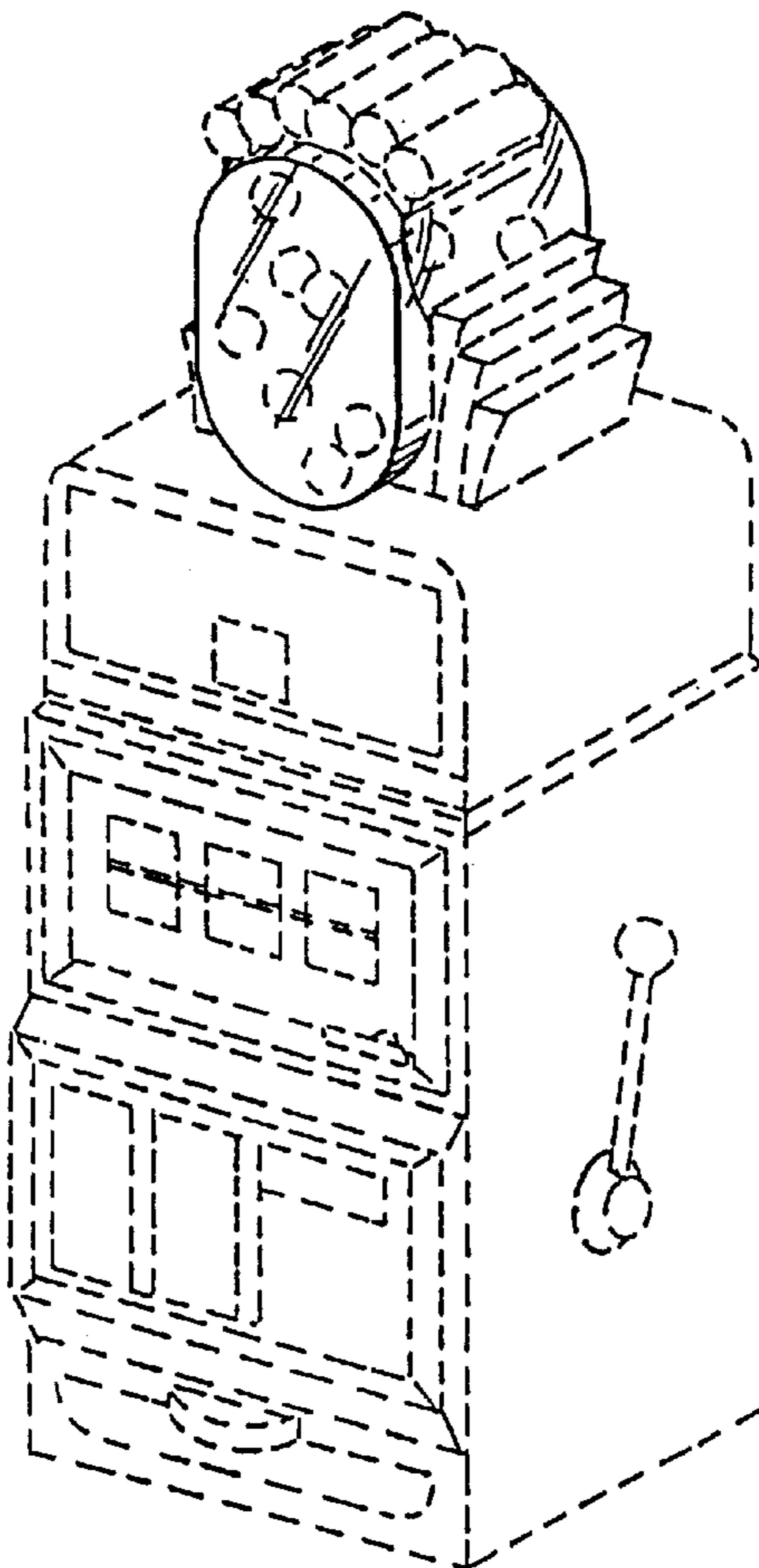

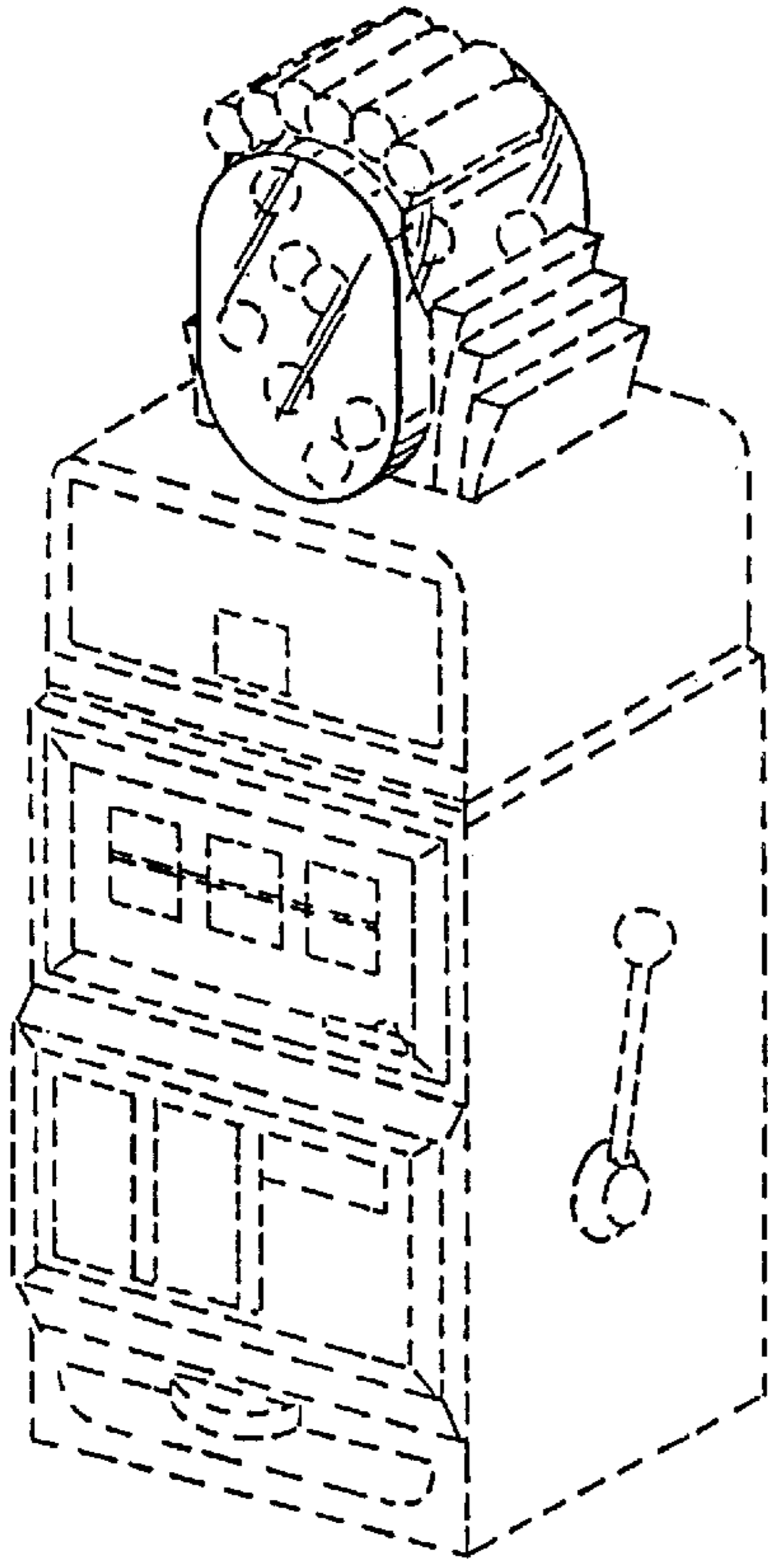

FIG. 1

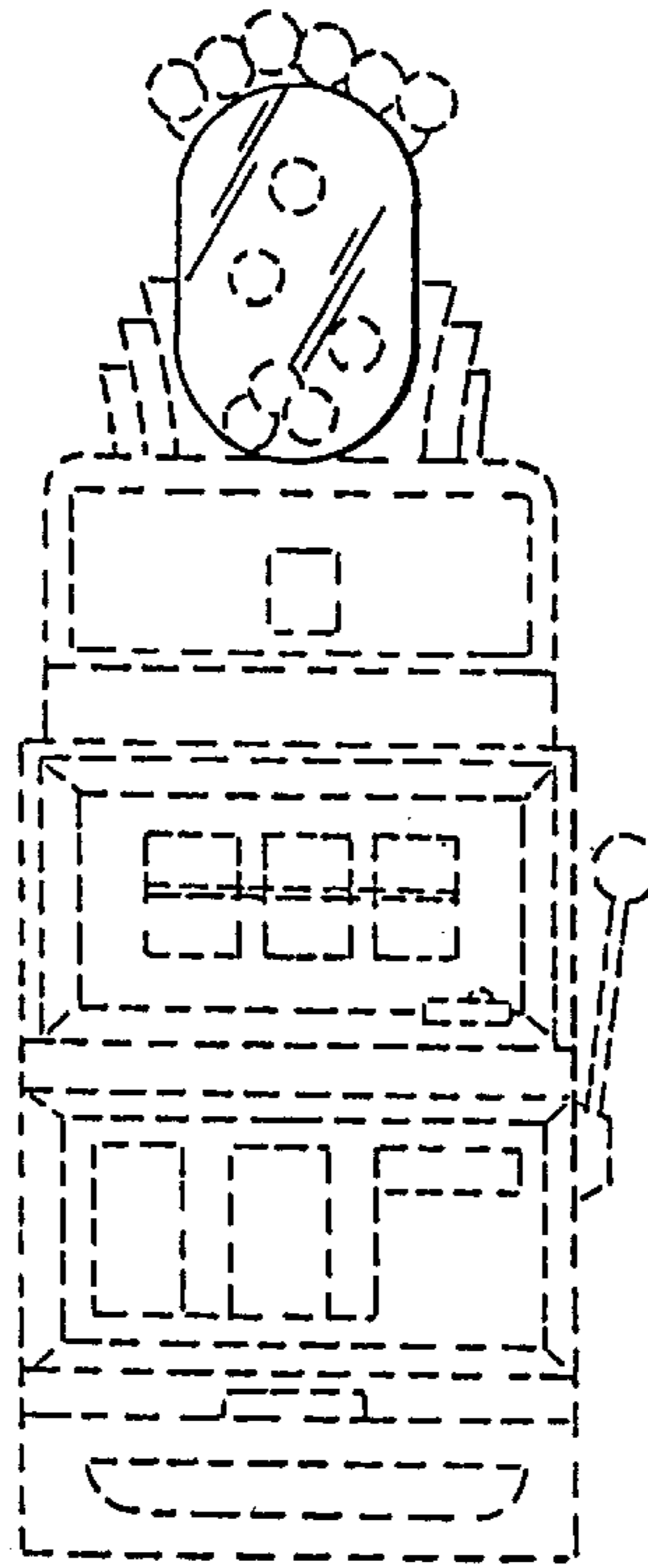

FIG. 2

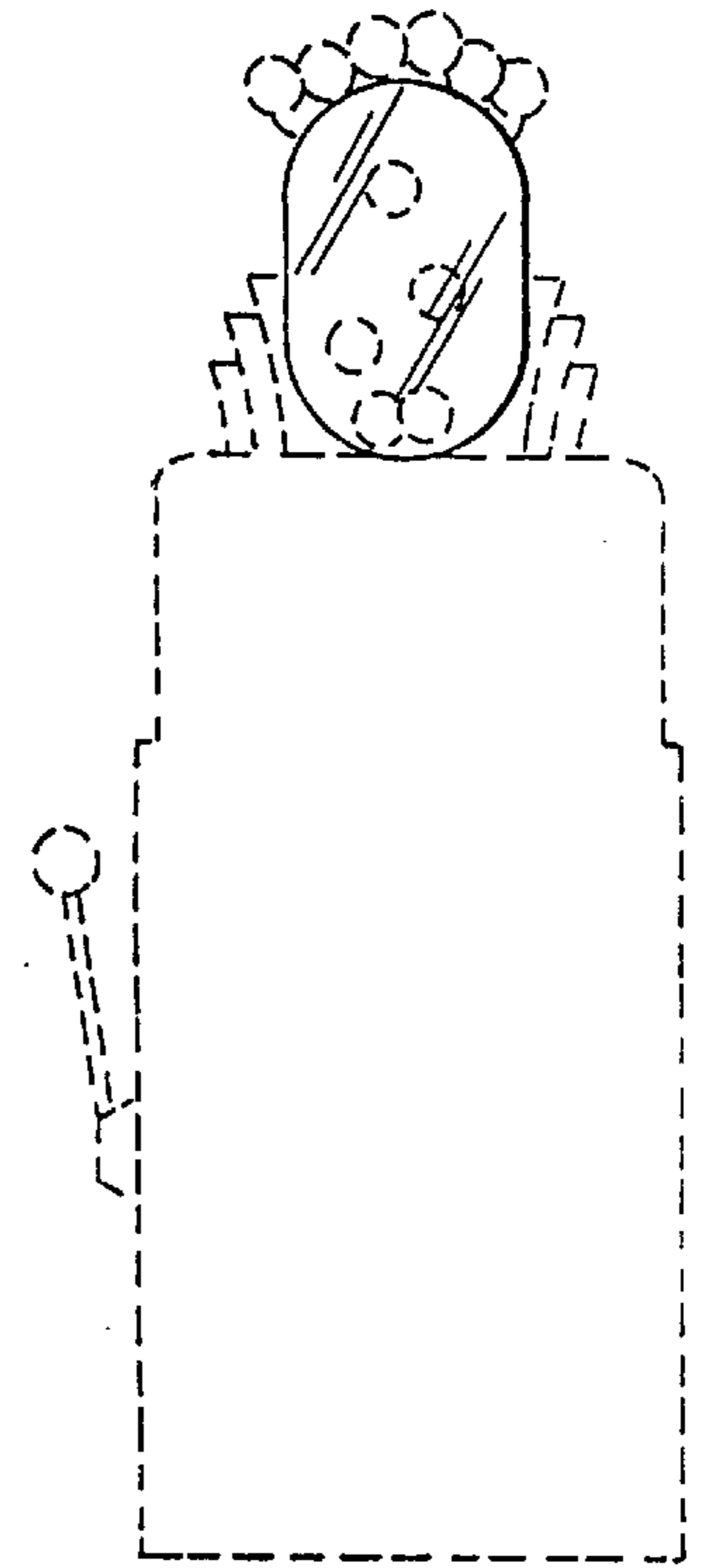

FIG. 3

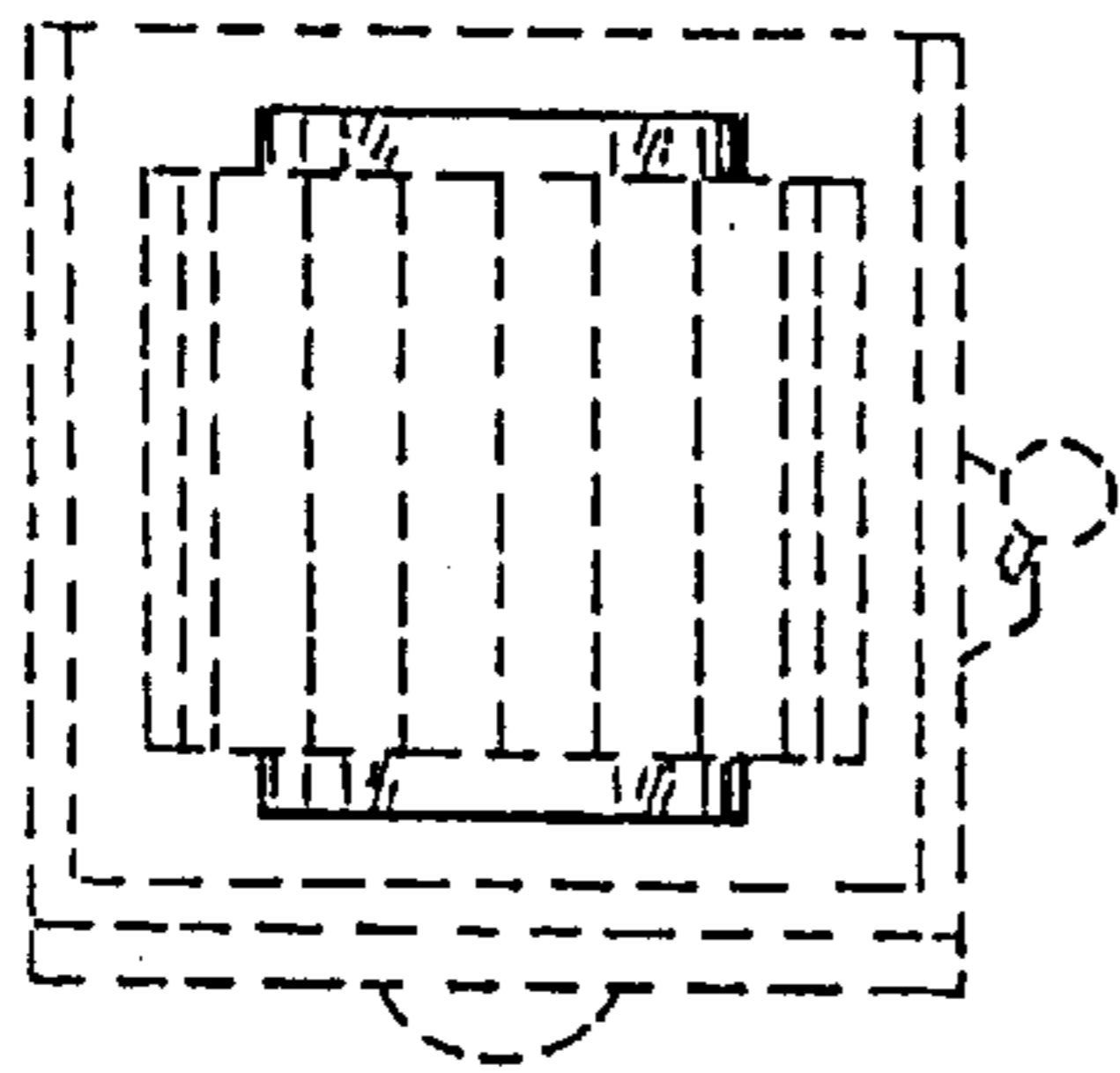

FIG. 4

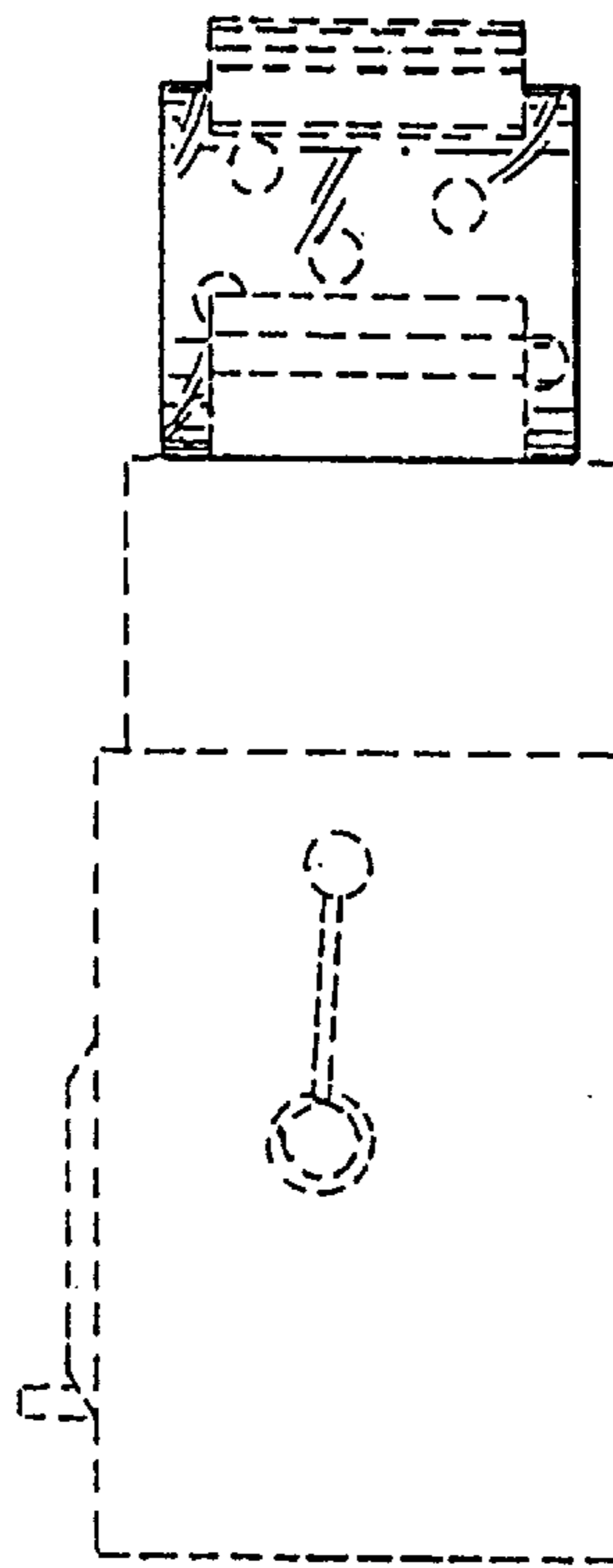

FIG. 5

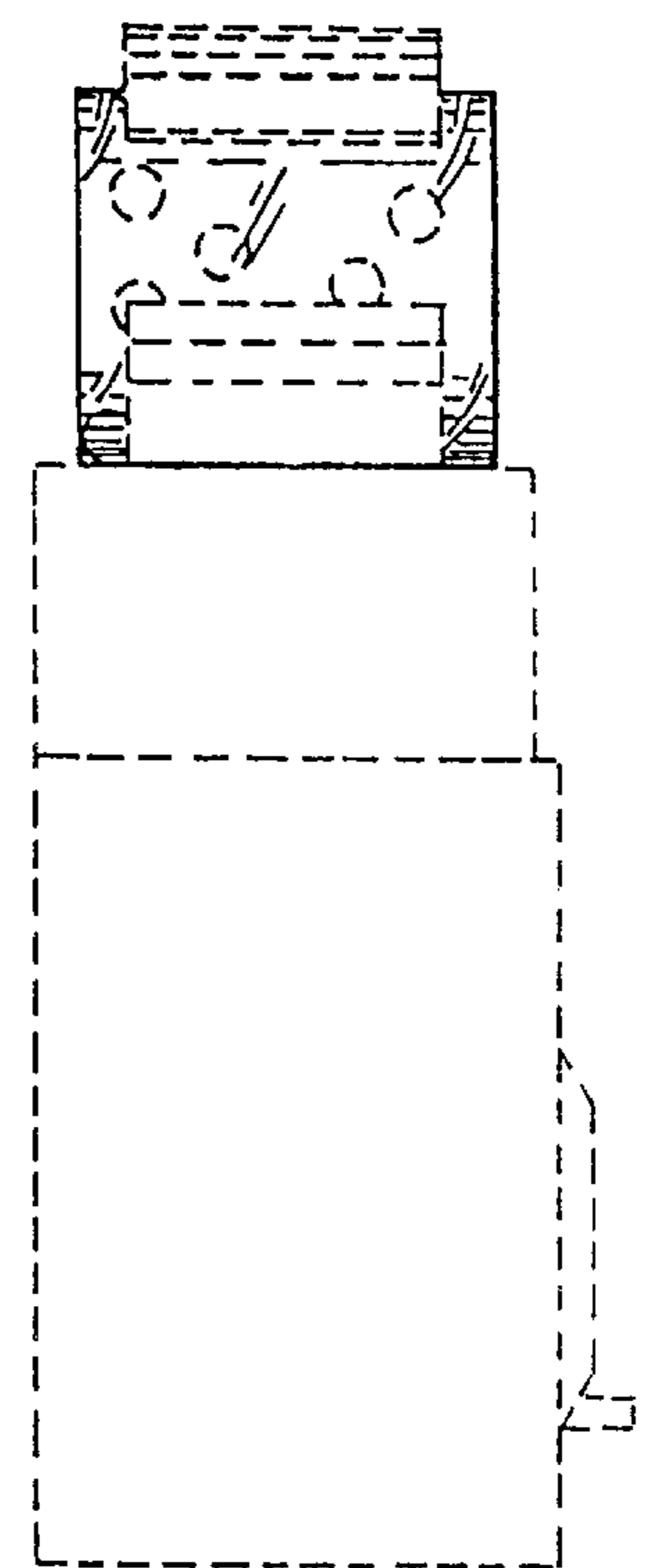

FIG. 6