



US00D432060S

United States Patent [19]
Baker

[11] **Patent Number: Des. 432,060**

[45] **Date of Patent: ** Oct. 17, 2000**

[54] **TIRE SHOULDER REGION**

[75] Inventor: **Christopher T. Baker**, Peninsula, Ohio

[73] Assignee: **Bridgestone/Firestone Research, Inc.**,
Akron, Ohio

[**] Term: **14 Years**

[21] Appl. No.: **29/116,796**

[22] Filed: **Jan. 11, 2000**

[51] **LOC (7) Cl.** **12-15**

[52] **U.S. Cl.** **D12/152**

[58] **Field of Search** D12/134-152;
152/209.1, 209.8, 209.9, 209.11, 209.12,
209.13, 209.28, 900, 901, 902, 903

[56] **References Cited**

U.S. PATENT DOCUMENTS

D. 222,318	10/1971	Jamison	D12/152
D. 265,185	6/1982	Grohmann et al.	D12/146
D. 266,920	11/1982	Candiliotis	D12/147
D. 296,683	7/1988	Krupa	D12/147
D. 362,211	9/1995	Lassan et al.	D12/146
D. 380,718	7/1997	Ratliff, Jr.	D12/152
D. 388,036	12/1997	Labbe et al.	D12/147

D. 390,516	2/1998	Lassan et al.	D12/147
D. 400,834	11/1998	Blankenship et al.	D12/147
D. 402,940	12/1998	McKisson et al.	D12/147
D. 405,036	2/1999	Pung, Jr.	D12/152
D. 420,957	2/2000	Yanez	D12/152

Primary Examiner—Robert M. Spear
Attorney, Agent, or Firm—Michael Sand; John M. Vasuta

[57] **CLAIM**

The ornamental design for a tire shoulder region, as shown and described.

DESCRIPTION

FIG. 1 is a right side perspective of a tire shoulder region showing my new design, it is being understood that the shoulder region is repeated throughout the circumference of the tire;

FIG. 2 is a front elevational view thereof;

FIG. 3 is a slightly reduced side elevational view thereof; and,

FIG. 4 is an enlarged fragmentary front perspective view thereof.

The broken lines defining the tire sidewall, inner bead and tread area are for illustrative purposes only and form no part of the claimed design.

1 Claim, 4 Drawing Sheets

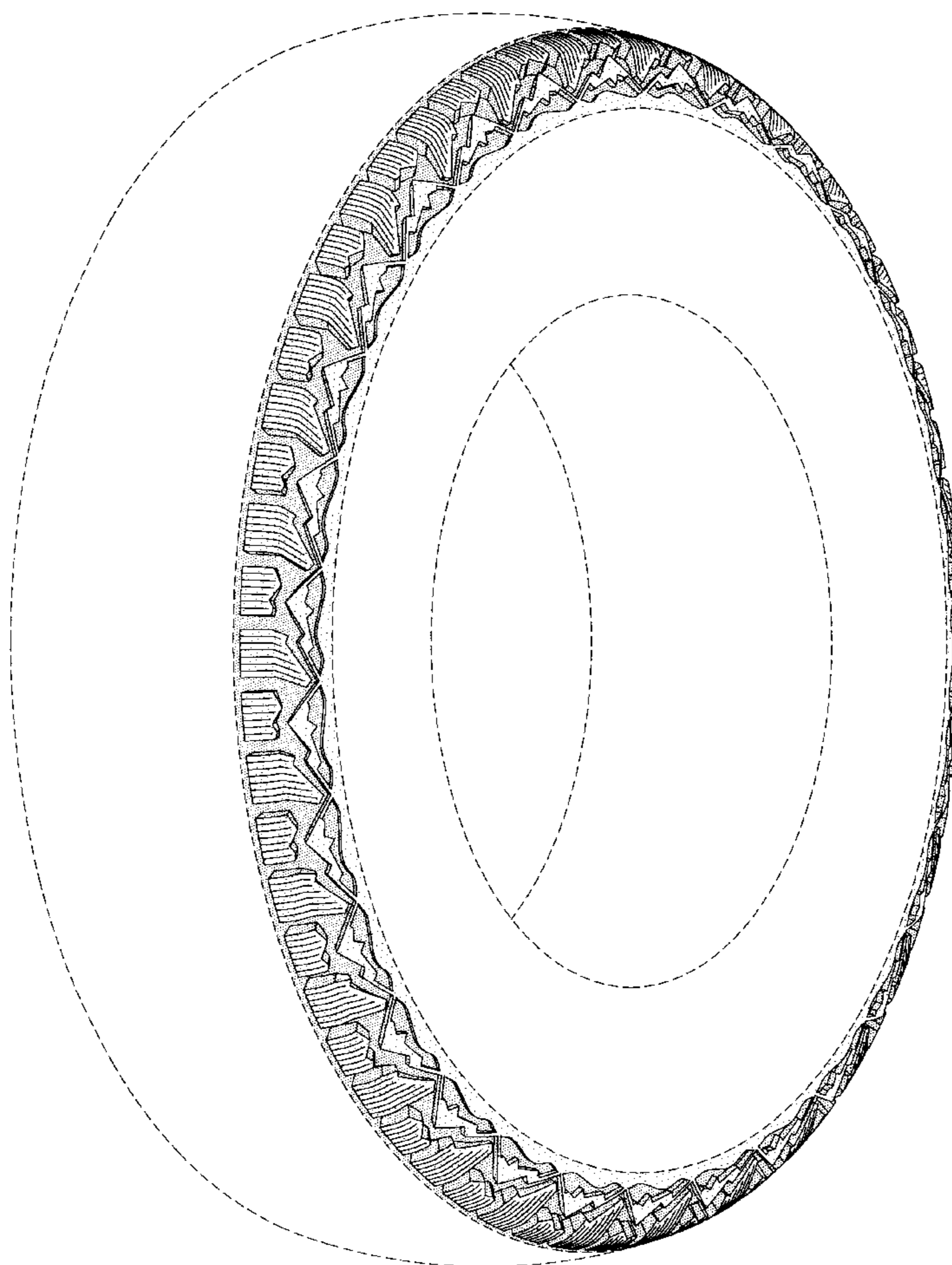

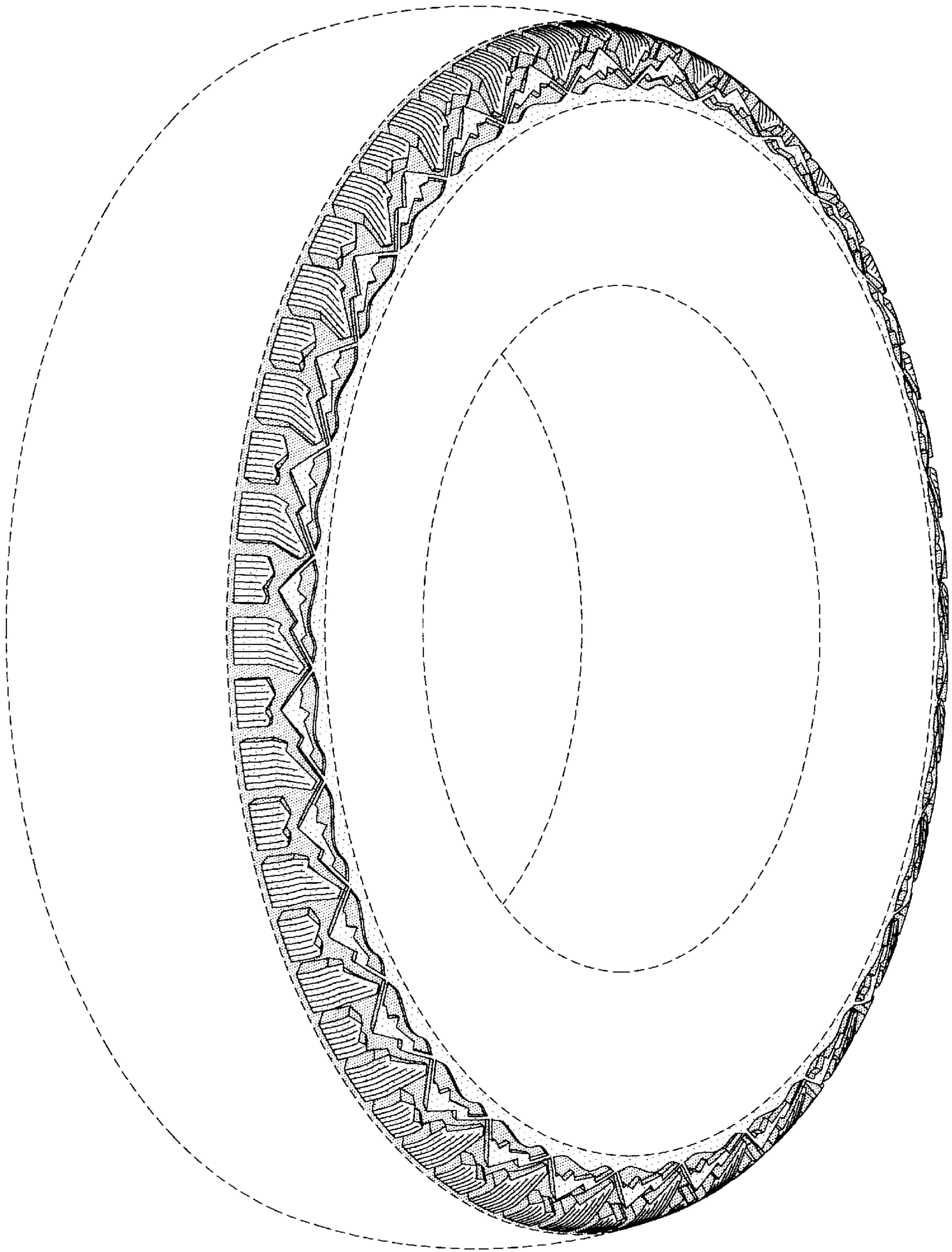

FIG-1

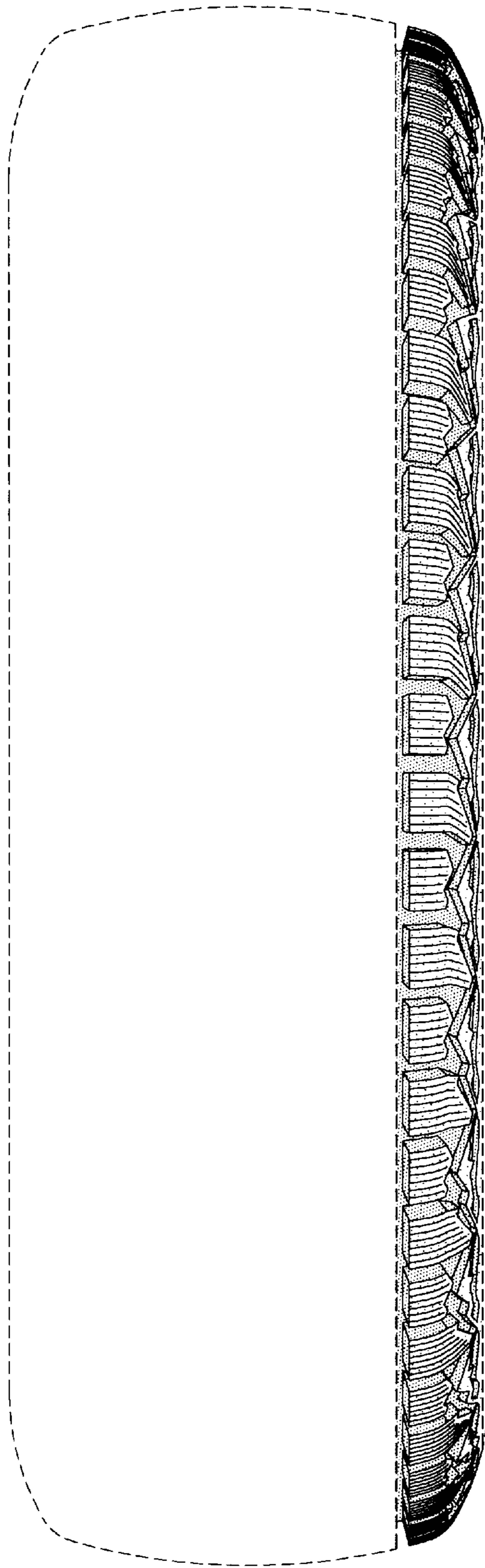

FIG-2

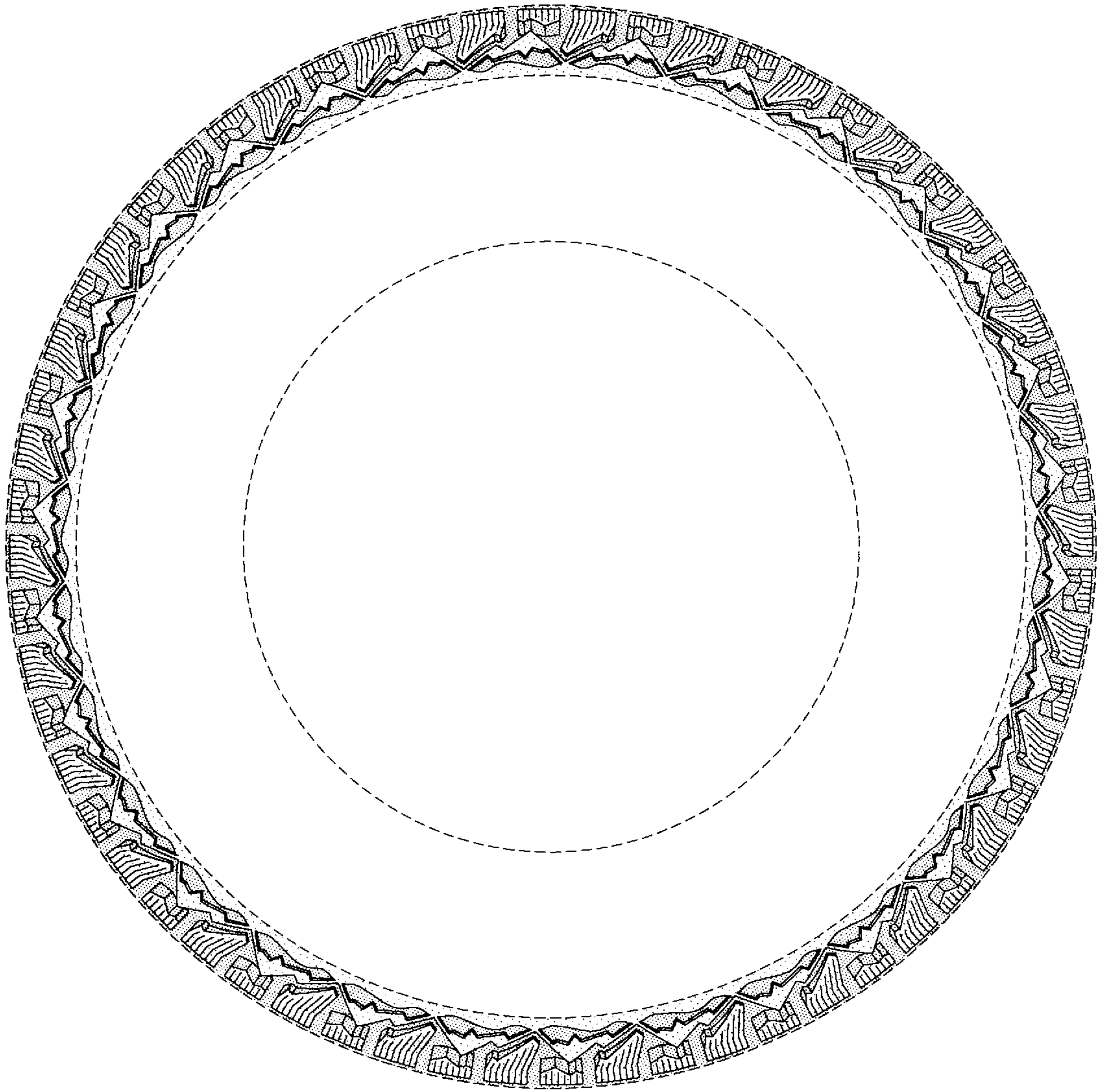

FIG-3

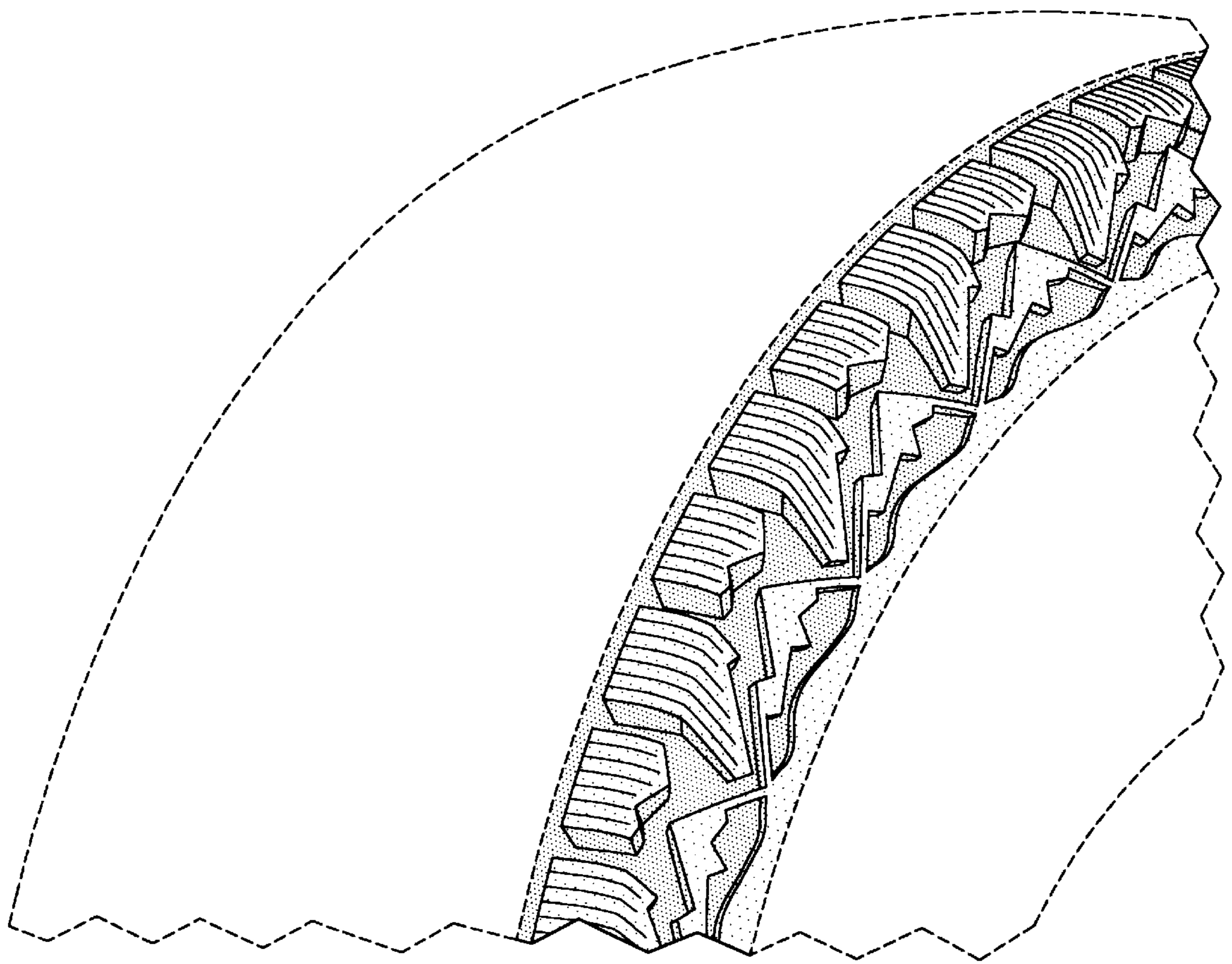

FIG-4