



US00D432058S

United States Patent [19] Ratliff, Jr.

[11] Patent Number: **Des. 432,058**

[45] Date of Patent: **** Oct. 17, 2000**

[54] **TIRE TREAD**

[75] Inventor: **Billy Joe Ratliff, Jr.**, Akron, Ohio

[73] Assignee: **The Goodyear Tire & Rubber Company**, Akron, Ohio

[**] Term: **14 Years**

[21] Appl. No.: **29/115,170**

[22] Filed: **Dec. 8, 1999**

[51] **LOC (7) Cl.** **12-15**

[52] **U.S. Cl.** **D12/147**

[58] **Field of Search** D12/134-152;
152/209.1, 209.8, 209.9, 209.11, 209.12,
209.13, 209.28, 900, 901, 902, 903

[56] **References Cited**

U.S. PATENT DOCUMENTS

D. 312,063	11/1990	Covert et al.	D12/147
D. 316,067	4/1991	Hammond et al.	D12/146
D. 344,918	3/1994	Graas	D12/147
D. 357,218	4/1995	Powell	D12/147
D. 365,791	1/1996	Brown et al.	D12/146
D. 387,714	12/1997	Heinen	D12/147
D. 398,888	9/1998	de Barsy	D12/146
D. 409,123	5/1999	Heinen et al.	D12/151
D. 412,872	8/1999	Attinello	D12/147
D. 416,835	11/1999	Iida et al.	D12/147
5,337,815	8/1994	Graas	152/209 R
5,957,179	9/1999	Graas	152/209

FOREIGN PATENT DOCUMENTS

M 93-0557 9/1993 Sweden .

OTHER PUBLICATIONS

Goodyear Eagle Aquatred Tire, 1998 Tread Design Guide, p. 34. 4/3, Jan. 1998.

Goodyear Eagle Ultra Grip Tire, www.goodyear.com, Jan. 1998.

Primary Examiner—Robert M. Spear
Attorney, Agent, or Firm—T P Lewandowski

[57] **CLAIM**

The ornamental design for a tire tread, as shown and described.

DESCRIPTION

FIG. 1 is a perspective view of a tire tread showing our new design, it being understood that the pattern repeats uniformly throughout the circumference of the tread;

FIG. 2 is a front elevational view thereof;

FIG. 3 is a side elevational view thereof, the opposite side elevational view being a mirror image thereof; and,

FIG. 4 is an enlarged fragmentary perspective view.

In the drawings, the broken lines defining the inner bead of the sidewall and the peripheral boundary between the tire tread and the sidewall are for illustrative purposes only and form no part of the claimed design.

1 Claim, 4 Drawing Sheets

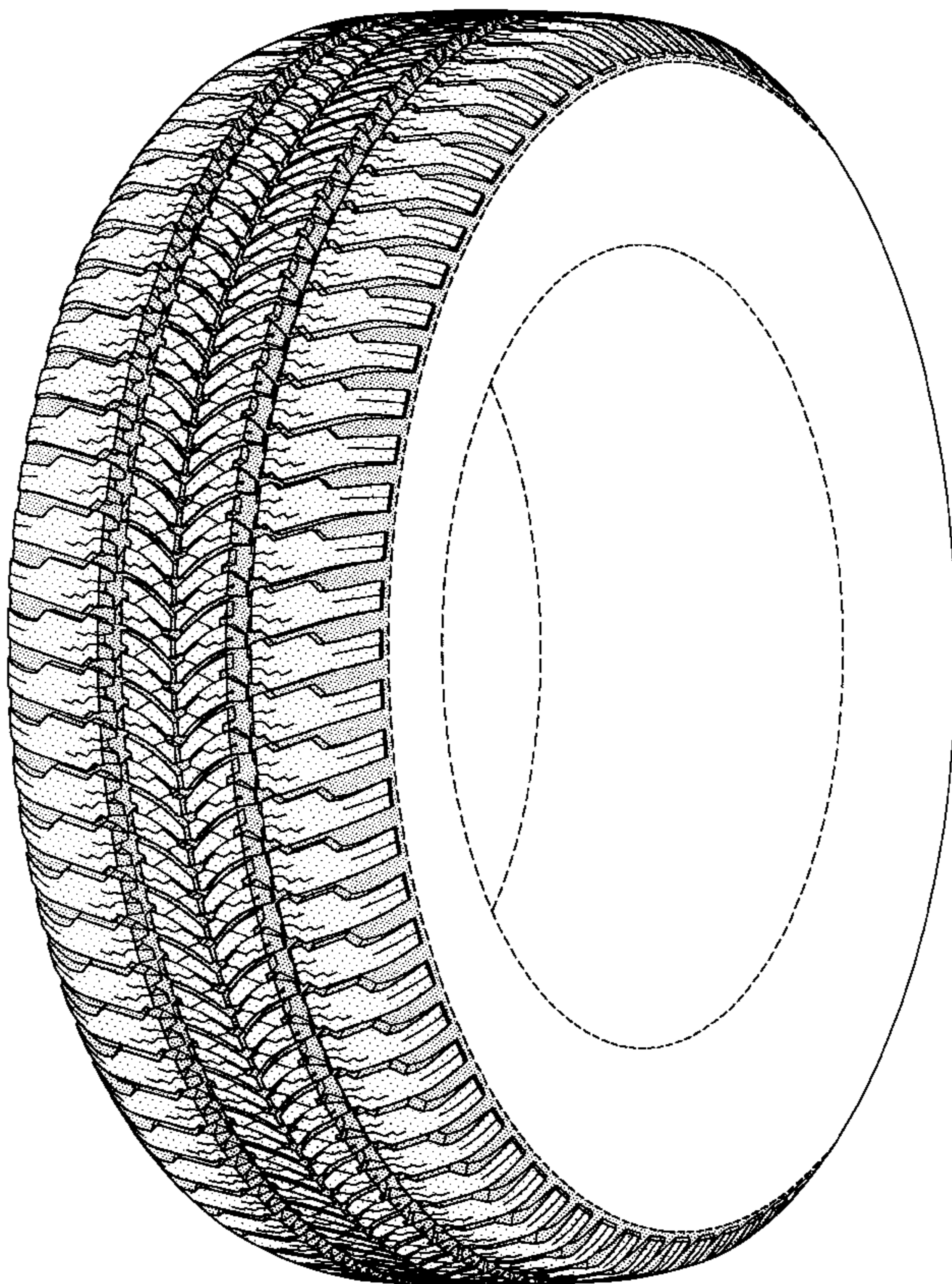

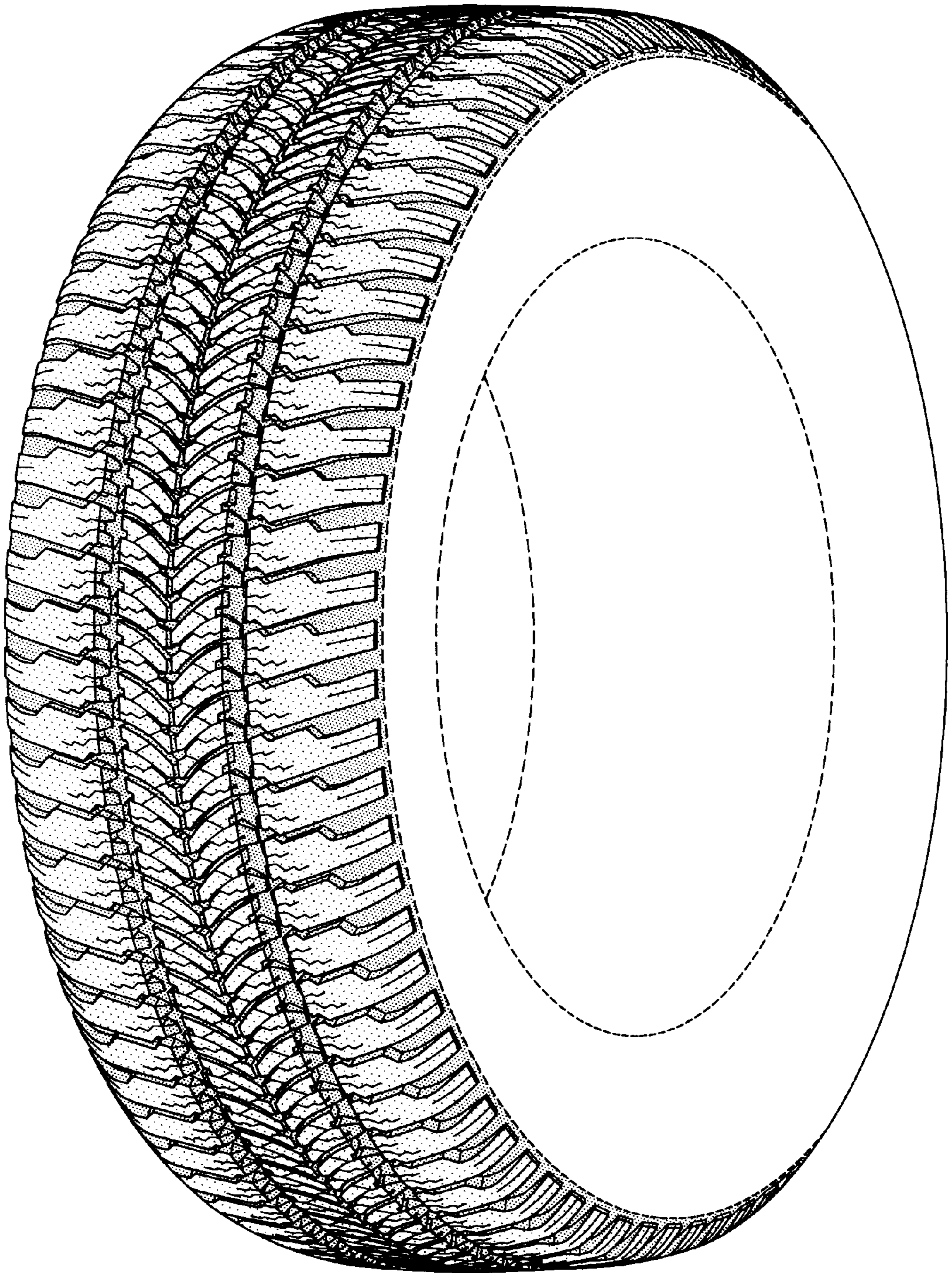

FIG-1

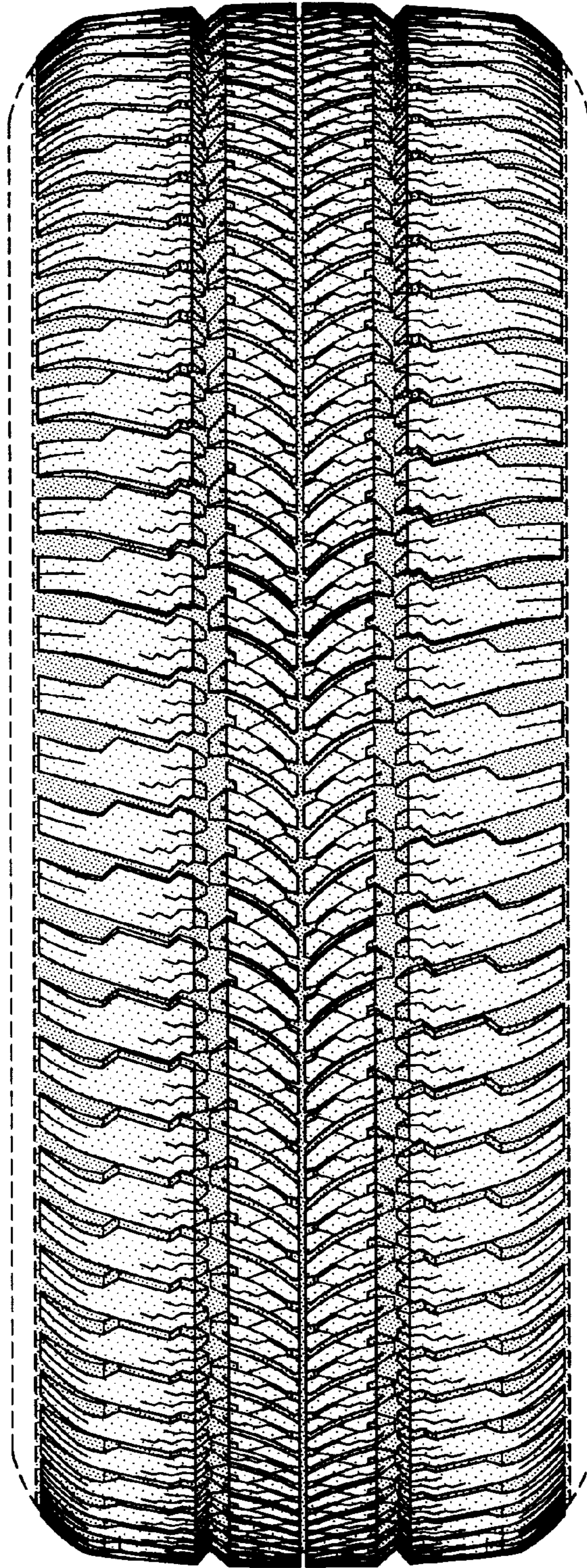

FIG-2

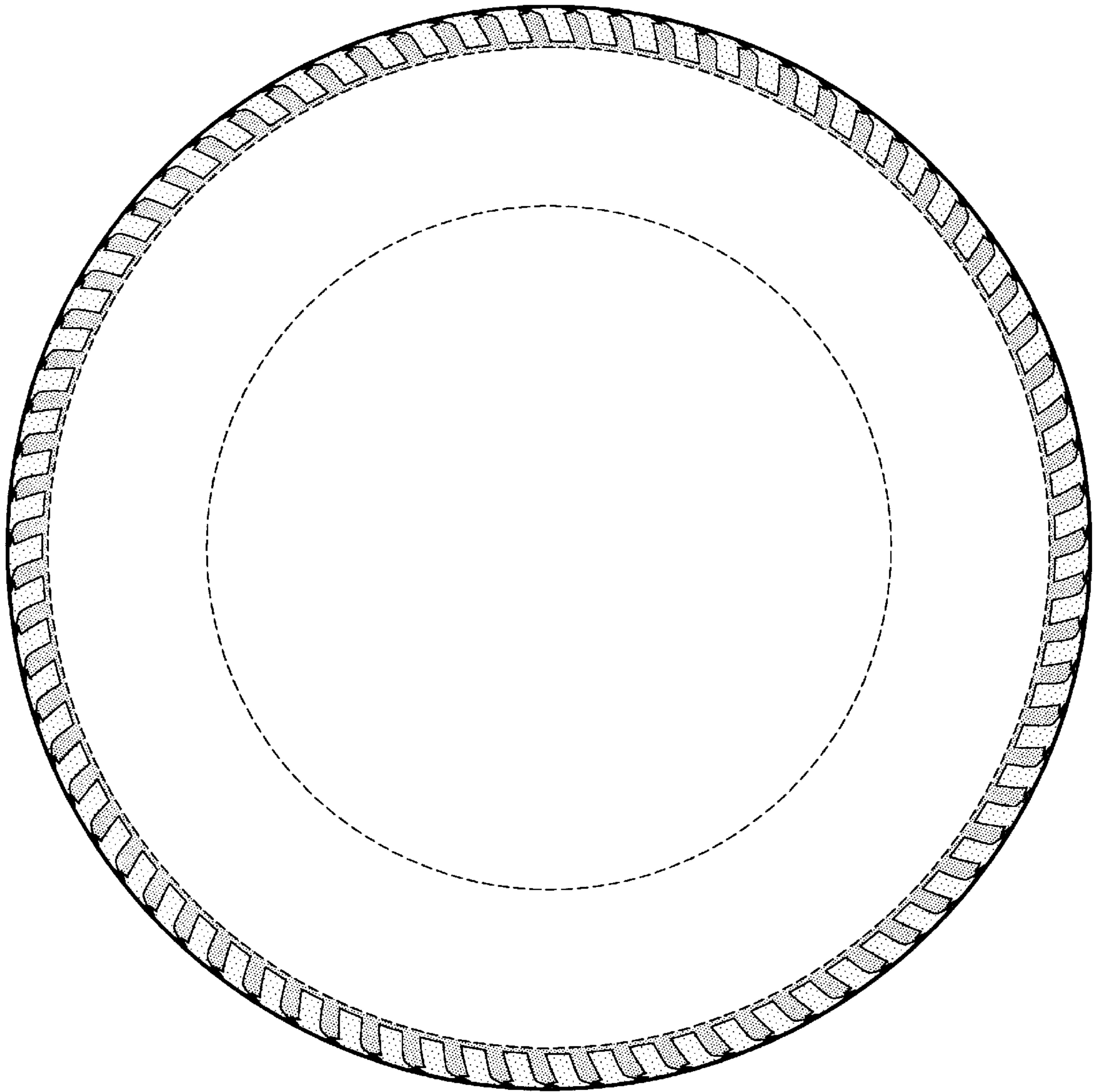

FIG-3

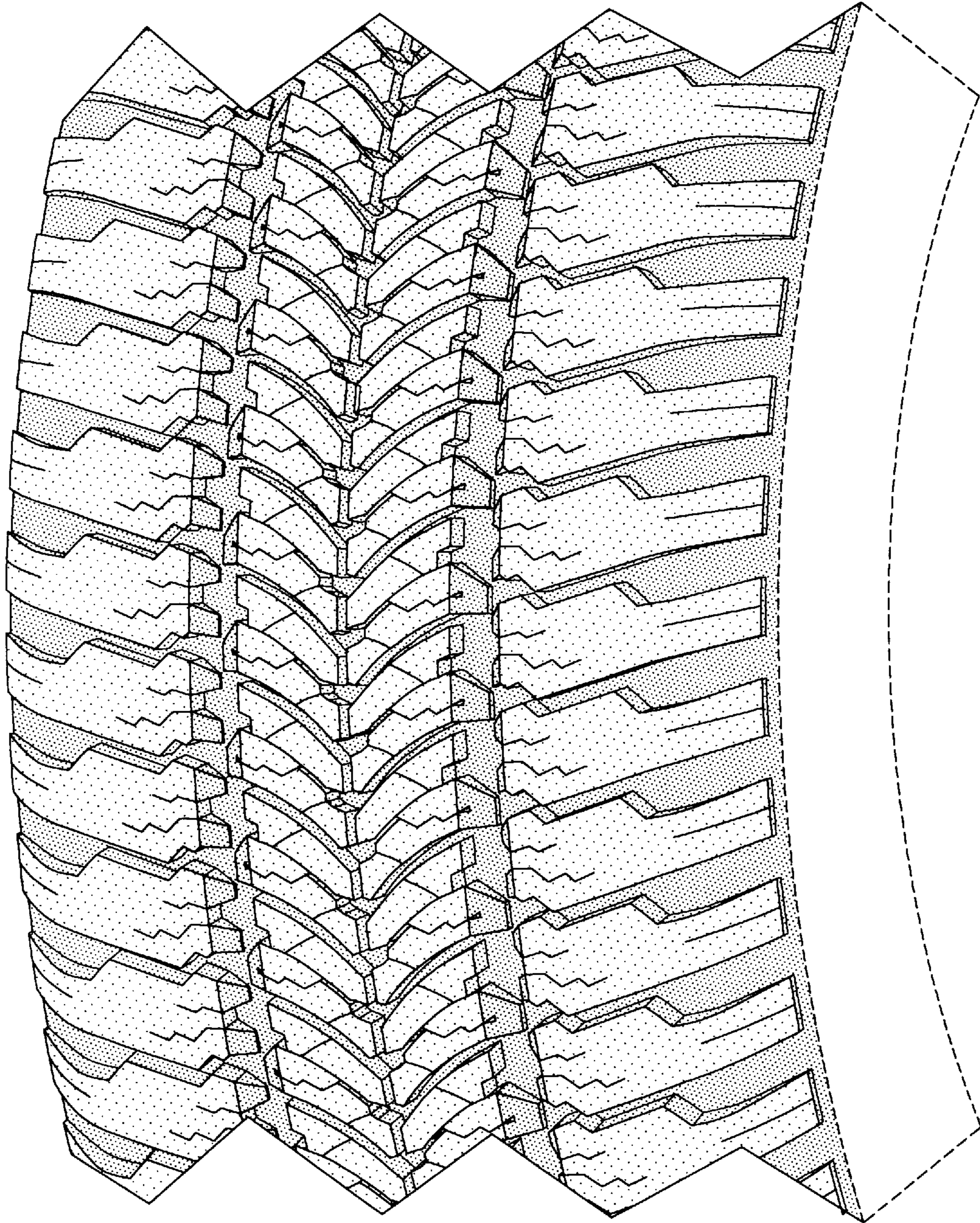

FIG-4